The Los Angeles Times

In Two Parts—36 Pages
PART I—TELEGRAPH SHEET—19 PAGES

GREATER SOUTHERN CALIFORNIA

SATURDAY MORNING. Vol. XLII. DECEMBER 1, 1923.

Liberty Under Law—Equal Rights—True Industrial Freedom.

Vault

PROGRESSIVE BLOC ACTS

Congress Hold-up Threatened

House Radicals Take Firm Stand for Concessions on Legislation

Announced Program Calls for Tax Reduction Plus Soldier Bonus

[BY A. P. NIGHT WIRE]

WASHINGTON, Nov. 30.—On the eve of the formal conference of House and Senate Republicans, members of the House Progressive bloc took a firm stand today for concessions with an open threat of blocking organization unless a compromise is reached. The Progressive bloc of the Senate failed to hold a meeting and its attitude as to an organization fight in the Senate still is undetermined.

After an all-day conference House Progressives issued a formal statement embodying their demands both as to modification of House rules and legislation.

LEGISLATIVE PROGRAM

Their legislative program was outlined as follows:

Equalization of taxes by a reduction of 25 per cent in tax on earned incomes; reduction of present normal tax of 4 per cent to 3 per cent and the normal tax of 8 per cent to 4 per cent; maintenance of the surtax at its present maximum of 50 per cent; limitation of capital losses to 12 1-2 per cent of the loss; limitation of deductions from gross incomes for interest paid and for losses not of a business character; adoption of the British and French rates of inheritance tax of 40 per cent on the larger inheritances; a gift tax, with reasonable exemptions, up to a maximum of 25 per cent; a moderate tax on undistributed profits; restoration of revised forms of excess profits tax and repeal of the so-called nuisance and amusement taxes.

Abolition of tax exempt securities.

A soldiers' bonus, to be raised mainly by a tax on large incomes, excess profits and an increased inheritance tax.

Aid for disabled veterans.

Amendment of the Federal Reserve Act "to prevent arbitrary contraction of credits and to eliminate the existing discrimination between banks."

Repeal or amendment of the Transportation Act so as to secure lower freight rates and "to eliminate guaranteed dividends to favored classes."

Government control of necessities of life when necessary to prevent profiteering in coal, oil, sugar and other necessities.

Congressional prevention of usurpation of autocratic power by the courts in injunctions, contempt cases, and attempted legislative function by the judiciary."

UNIFORM PRIMARIES

Uniform Presidential primaries.

Elimination of all profits aris-

(Continued on Page 2, Column 2)

NEW BID TO AMERICA

Reparations Body to Ask Aid

Commission Plans Study of German Debt Tangle by Two Committees

Participation of Uncle Sam is Declared Essential to Inquiry's Success

BY HENRY WALES

[BY CABLE—EXCLUSIVE DISPATCH]

PARIS, Nov. 30.—The reparations commission tonight decided to double the bait to induce the United States to participate in the European reparations tangle. Temporarily calling a truce on the discord between the French and the British, they agreed to invite the United States to take part in two experts' committees to examine Germany's situation.

The first committee is to investigate means of balancing the German budget and stabilizing the currency, and the second to seek a formula to obtain a return to Germany of reputed fabulous sums of gold hidden in foreign banks.

Neither committee, according to the plan, will be permitted to touch either the Ruhr or reparations problems.

NEED THIS COUNTRY

The Reparations Commission officials frankly admit that neither committee can function unless the United States is represented, and they stress the point that no observer is wanted but large caliber officials empowered to speak in behalf of the United States government and "aid constructively in the work of re-establishing Germany."

The Reparations Commission officials admit that the Reich budget cannot be balanced or the currency stabilized without a foreign loan, so what the invitation amounts to is a request for Uncle Sam to send delegates prepared to commit the government to subscribe a certain portion of whatever amount may be necessary to put the Reich on its feet again.

Despite Mr. Hughes's rejection of the original invitation to join an experts' committee, the French and British profess to believe that the Secretary of State will reconsider before declining the new invitations, pointing out that without American help nothing can be done and expressing doubts that the Washington administration would care to take the responsibility for plunging Germany, and probably, eventually, Europe into chaos, bankruptcy and anarchy.

UP TO AMERICA

The whole problem now is laid squarely on Uncle Sam's doorstep, as formerly it could not be denied that the French and British disagreement prompted Mr. Hughes to reject the plan.

Sir John Bradbury, the British member of the Reparations Commission, insists that the new committees will not be hobbled by Premier Poincare's restrictions.

(Continued on Page 2, Column 5)

A Large Order

THE DAY'S NEWS SUMMED UP

THE SKY. Raining. Wind at 5 p.m., northeast; velocity, 6 miles. Barometer, highest, 62 deg.; lowest, 52 deg. Forecast: For Los Angeles and vicinity: Showers. For complete weather data, see ... page of this section.

CONTINUED STORY. Daily installment of "Babbitt" will be found on Page 8, Part I.

SPANISH. Digest in Spanish of the most important news events of the day will be found on the sixth page of this section.

LOS ANGELES HARBOR NEWS. Largest news of the arrivals and sailings of vessels in and out of Los Angeles Harbor will be found on Page 11, Part I.

THE CITY. Grotto Circus closed as police warn that laws pertaining to lottery devices and gaming must be respected. Page 1, Part II.

Noted architect was asked by city officials to act on art committee supervising plans for Los Angeles civic center. Page 6, Part II.

Sheriff Traeger suspended County Jail matron following riots of women prisoners. Page 6, Part II.

Postoffice figures indicated 1923 receipts will exceed last year's by $1,000,000. Page 1, Part II.

Mrs. Carlton's attorneys indicate her defense to murder charge would be plea of insanity. Page 3, Part II.

Harry Hartz, auto racer, was questioned regarding Beverly speedway tragedy previous to inquest over bodies of two victims which will be conducted today. Page 1, Part II.

Lawyer loses $30,000 in jewels to pickpockets while in crowd in department store. Page 6, Part II.

Acceptance of plans for Belvedere Heights Junior High School was voted by Board of Education. Page 1, Part II.

Two land operators, working under name of Mono Basin Development Company, were arrested on fraud charges. Page 6, Part II.

Pretty woman was arrested charged with passing 200 worthless checks in stores. Page 1, Part II.

Leaders of film colony issued call to form political league for protection. Page 1, Part II.

Martha Mansfield, prominent motion-picture actress, died in San Francisco of burns received in Thanksgiving Day mishap. Page 1, Part II.

Three were killed and score injured in traffic accidents caused by slippery pavements after rain. Page 1, Part II.

PACIFIC SLOPE. New clews found in investigation of disappearance of Seattle school-teacher. Page 1, Part I.

Respected railroad accountant was arrested at Santa Cruz on murder charge. Page 13, Part I.

Angeleno was killed in chase to stop runaway power car on Glendale and Montrose Railway. Page 13, Part I.

GENERAL EASTERN. Gov. McCray of Indiana was indicted on charges of embezzlement, forgery, larceny and false pretense. Page 2, Part I.

Secretary Hughes restates principles of American foreign policy in Monroe Doctrine centennial speech. Page 1, Part I.

Former vice king of Rock Island, wanted on murder and felony charges, was held at Albuquerque, N. M. Page 3, Part I.

Irene Castle, queen of tango, dodged reporters en route west following marriage to Chicago social celebrity. Page 1, Part I.

WASHINGTON. House organization was openly threatened by Progressive bloc if concessions are not made. Page 1, Part I.

Admiral Robison testified before Senate Committee on Sinclair lease of Teapot Dome Reserve. Page 1, Part I.

FOREIGN. Reparations Commission decided to invite United States to assist in reparations inquiry by two committees of experts to be set up. Page 1, Part I.

For first time in history, a white man was sentenced to death by a Chinese court. Page 8, Part I.

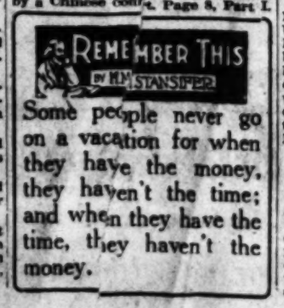

COOLIDGE DOUBTFUL ON PARDON

New York Comptroller's Fate Depends on Edict of Attorney-General

[BY A. P. NIGHT WIRE]

WASHINGTON, Nov. 30.—President Coolidge is inclined, on the basis of a preliminary study, it was indicated today, to regard the case of Charles Craig, comptroller of New York City, as one involving criminal contempt in which type of contempt a preponderance of legal opinion, is that a Presidential pardon may be granted.

The Executive, it was indicated, however, has not determined definitely whether clemency may be exercised in criminal contempt cases and is awaiting an opinion on that point from Atty.-Gen. Daugherty. So far no court decisions have been cited to Mr. Coolidge covering the question.

In addition to the question of whether an Executive pardon can be issued in a case of criminal contempt, there is the question of whether the act of Mr. Craig, who is under sentence to sixty days in jail for contempt of the court of Federal Judge Mayer, merits the exercise of clemency. That question likewise has been referred to the Attorney General and Mr. Daugherty indicated today that a report would be ready for the President early next week.

LOST HALF CENTURY; IS BACK HOME

Veteran, Shell Shocked in Battle of Monitor, Regains Memory of Past

[EXCLUSIVE DISPATCH]

PHILADELPHIA, Nov. 30.—Hugh Reilly left his home here 62 years ago to serve in the Navy, later being assigned to the U.S.S. Monitor during the Civil War and just returned home yesterday in time to spend Thanksgiving with his sister, Rose Reilly.

"Well, here I am home again," was the greeting of Reilly, who is 88 years old and who for more than a half century had been mourned as dead by his sister, who had not heard from him since the memorable conflict between the Monitor and Merrimac.

Ever since the close of the war, Reilly had been an inmate of the United States Naval Home at San Diego, Cal., his memory impaired by the explosion of a shell which had burst against the turret of one of the old sea-fighters aboard which he served. Recently, however, his mind cleared and he distinctly recalled his sister Rose in Philadelphia.

INJURIES FATAL

[BY A. P. NIGHT WIRE]

SAN JOSE, Nov. 30.—Falling fifteen feet when the hay hook with which he was moving a bale of hay slipped, John Batista, 64 years of age, foreman of the Vincent and Silva ranch near here, was fatally injured this morning and died before a doctor arrived.

NEW CLEWS IN AUSTIN CASE

Footprints of Man Where Seattle School-Teacher Was Found Are Discovered

[BY A. P. NIGHT WIRE]

VANCOUVER, (B. C.) Nov. 30.—Two new clews to account for the presence of Miss Nell Austin, 23 years of age, a Seattle school-teacher, in this city, were unearthed today by the local authorities who found her unconscious near a house on Jericho Beach Wednesday night.

Attendants at the Vancouver General Hospital, where she was taken, declared tonight the girl's condition was somewhat improved, but that she still remained delirious.

The new clews discovered by the police included the finding of Miss Austin's gloves and a torn photograph.

Search of the sands on the beach also revealed two sets of footprints. One set of footprints was the size of her shoe, the police stated. Parallel to her footprints were others. From the size the authorities believe they were those a man. The latter footprints ended abruptly a short distance from the cottage where she was found, while the marks of her shoes led directly to the house.

Miss Austin's two sisters are remaining here and will take her back to Seattle as soon as her condition warrants, it was announced tonight.

ARMY OFFICER MENTIONED

[BY A. P. NIGHT WIRE]

SEATTLE, Nov. 30.—First intimation that an army officer who owns a yacht may know something about the disappearance of Miss Nell Austin, a public school-teacher of this city, who was found Wednesday in a Vancouver, B. C., hospital in a delirious condition, was received by the local authorities today in a telegram sent by Mayor R. L. Jones of Hugo, Okla., the girl's former residence.

The letter was sent to Mrs. Newland of Hugo, the authorities stated. They declared that part of the letter read:

"I met a very handsome army officer, graduate of West Point, and owner of a private yacht. He took me for a ride around Lake Washington, Sister Lelia (the oldest one of two who reside with her) would be awfully mad if she knew this, but he is handsome and very nice to me."

TO MARK CITY STREETS

[LOCAL CORRESPONDENCE]

SAN FERNANDO, Nov. 30.—Steel street signs will soon be erected at all street intersections to guide the footsteps of the stranger, provided the City Trustees award the contract when bids are opened December 3. The requisition is for 484 signs.

KIWANIANS TO ELECT

[LOCAL CORRESPONDENCE]

SAN FERNANDO, Nov. 30.—The Kiwanis Club is preparing for the election of officers, which will take place at the annual meeting on December 11.

MESSAGE PLEASES JAPAN

Premier Says Coolidge's Reference to Quake in His Thanksgiving Proclamation Shows Friendship

[BY CABLE AND ASSOCIATED PRESS]

TOKIO, Nov. 30.—The deepest impression has been made on the Japanese people by President Coolidge's reference to the great earthquake disaster in his Thanksgiving Day proclamation, according to a statement made today by Premier Yamamoto to the Associated Press.

"The Japanese government has noted," said the Premier, "that President Coolidge in his Thanksgiving Day proclamation stated that the year had brought to the American people two tragic experiences, one being the death of President Harding and the other the disaster to the friendly people of Japan.

PEOPLE GRATEFUL

"Coupling our tragedy with the bereavement of your country is an indication of sympathy that has touched the depths of our hearts. Although we Japanese do not observe a specific day of thanksgiving, we are profoundly grateful, even in our distress, for the evidences of friendship of extraordinary character that have come to us from every quarter of the earth.

"If we had needed assurances, the most skeptical of our people would have been made confident that good men everywhere long for the perpetuation of peace, development of understanding and the promotion of the welfare of all human beings.

"May I say that we Japanese will always cherish the memory of the late President of your kindly country, who summoned the nations to meet at the Washington conference out of which the first agreement the world has ever known to achieve a material reduction of armament among the greatest nations.

"Now President Coolidge has taken the occasion of our disaster to declare in affecting terms the sympathy that your whole people spontaneously demonstrated by their generous gifts for the relief of the many thousands of afflicted in Japan. This, as the President says, is a new evidence of friendship.

"The Washington treaties are not documents designed to promote peace so much as they are indications of an understanding and accord that exists. Without the desire for these things on the part of the nations whose representatives drafted the treaties, those documents would not have been ratified."

Trifling With Uncle Sam Doesn't Pay!

"Robbing the Mails Not What it Used to Be"

Is the Title of a Remarkable Article

By Frederic J. Haskin

In Tomorrow's

TIMES ILLUSTRATED MAGAZINE

There's a Vast Array of Other Features and Good Short Stories, Too

SENATE AIRS OIL LEASE

Dome Field Deal Discussed

Admiral Robison Defends Transfer of Control to Interior

Testimony Given Involves ex-Secretary Fall; He May Take Stand

[BY A. P. NIGHT WIRE]

WASHINGTON, Nov. 30.—Proposed transfer of naval oil reserves to the supervision of the Interior Department, was submitted by Secretary Denby to the Navy Department Council and unanimously approved, Rear-Admiral J. K. Robison, chief of engineering, declared today to the Senate Public Lands Committee.

Secretary Denby, when a witness at the inquiry into the leasing of the Teapot Dome reserve to the Sinclair oil interests, which was resumed by the committee today, testified he did not consult the department bureau heads on the transfer. Admiral Robison read minutes of a council meeting held May 25, 1921, to show the matters was discussed and formally approved. The minutes also quoted Denby as saying he had submitted the question to the Cabinet. The witness said he had recalled the matter to Denby recently and the Secretary expressed regret that he had "forgotten it."

Asked by Senator Walsh, Democrat, Montana, to relate "all he knew of the oil-reserve controversy" Admiral Robison declined unless he could be heard in executive session.

ROBISON TESTIFIES

Chairman Smoot of Utah said this could be arranged if desired, but Senator Walsh suggested the witness confine his testimony to what he thought proper at this time.

Admiral Robison's testimony was given after the committee had heard conflicting evidence regarding the personal financial status of former Secretary Albert B. Fall of the Interior Department, who signed the lease, and had decided to invite Mr. Fall to appear before it.

Under questioning by Senator Walsh, Carl G. Magee, a New Mexico editor, said Mr. Fall had told him he was "broke" in 1920, and could not keep up his ranch at Three Rivers, N. M., or pay the taxes on it. But by last August, Magee said, there had been a great change in the way of improvements on the property.

The witness also detailed how he and Mr. Fall engaged in a bitter controversy growing out of Magee's attack on the administration of the New Mexico land office.

Later Willard Harris, owner of adjoining property, testified that some of the improvements referred to at the Fall ranch had been made several years ago. J. T. Johnson, foreman of the Tres Rios Land and Cattle Company of Three Rivers, of which Mr. Fall is president, testified that expenditures upon improvements at the ranch had been less during the past three years than in the five years preceding.

NO FESTIVITIES

Johnson also described a visit of Harry F. Sinclair to Three Rivers in December, 1921. The oil magnate stayed on his private car at the station, he said, but visited the Secretary's house several times between hunting trips.

"Were there any festivities?" asked Senator Walsh.

"None, beyond a quiet dinner party," Johnson declared.

Under questioning by Senator Walsh, Johnson said that soon after that time several batches of blooded stock were added to the Fall herds, including registered Hereford and Holstein cattle, Duroc Jersey hogs and a former race horse. The last, he said, was a gift from Mr. Sinclair.

Mr. Walsh read a certificate of inspection issued by the Bureau of Agriculture of New Jersey showing a shipment of registered cattle had been made on December 19, 1921, from Sinclair's farm in that State to "A. B. Fall, Three Rivers, N. M.," and a similar certificate from a State board of Kentucky dated May 30, 1922, covering the shipment of Herefords to the Fall ranch.

Johnson said one of the major improvements recently installed at Three Rivers was a hydro-electric plant which was estimated to cost $35,000 but which ran well over that sum. It was designed to furnish seventy-six horsepower, he said, to be used for pumping water from auxiliary wells for irrigation.

ADMIRAL APPROVES

Pressed by Senator Walsh for details of operation of the property, the witness said he understood that Mr. Fall's herd of registered cattle had been returned on the county tax books under the name of the cattle company, which had paid the aggregate taxes, the Secretary being charged with his proportion on the books.

Much of the produce of the Fall farm, he said, went to feed the company's herds, but was charged for at market rates.

Admiral Robison said the oil reserves question had been first called to his attention by the discovery that they were being handled by a separate bureau established under an order of Secretary Daniels and answerable only to the Secretary. This order was revoked, he said, by Secretary Denby.

Approached by some officers of the separate bureau, who asked his aid in blocking the transfer to the Interior Department, Admiral Robison said he refused flatly to

(Continued on Page 2, Column 4)

NATION'S FOREIGN POLICY MADE CLEAR BY HUGHES

Co-operation for Peace of World While Retaining Independence Declared Essential Aim

[BY A. P. NIGHT WIRE]

PHILADELPHIA, Nov. 30.—American foreign policy today, whether with relation to conditions in Europe, Latin America, or the Pacific, squares consistently with the Monroe Doctrine, Secretary Hughes said in an address here tonight before the American Academy of Political and Social Science, gathered in celebration of the centennary of the doctrine.

With that declaration as his text, the Secretary delivered a comprehensive restatement of the position of the United States toward the European tangle, the Far East and Latin America. He said the American nation would rather bear such ills as might result from its present policy toward Europe than "suffer the greater evils which would follow the sacrifice of our independent position."

He reasserted the adherence of this government to the principles of peace in the Pacific laid down by the Arms Conference, and set forth nine propositions which he said should govern relations with the sister republics of the Western Hemisphere.

ACCORD WITH DOCTRINE

All of these policies, Mr. Hughes asserted, accorded entirely with the Monroe Doctrine, which "remains an essential policy to be applied whenever any exigency may arise requiring its application."

"It would not be entirely correct," he continued, "to say that the Doctrine is merely negative. . . . The doctrine is a principle of exclusion. Both with reference to the declarations as to nonintervention and to that as to extension of territorial control, it aims directly at the exclusion of interposition by non-American powers. . . . The principle of exclusion embodies a policy of self-defense on the part of the United States; it is a policy set up and applied by the United States."

Taking up the relationship between American policy toward Europe and the Monroe Doctrine, he said:

"We entered the great war not violating our tradition, for the cause of liberty itself was at stake. We have emerged from the war with the same general aims that we had before we went in. Though victors, we have sought neither territory nor general reparations. Our people have borne their own burdens and in large part we are bearing the burdens of others.

NOT SEEKING TO DICTATE

"We are not seeking to dictate to Europe, or to deprive anyone of rights. But we do desire peace and economic recuperation in Europe.

"We contributed our arms in the interest of liberty and to destroy the menace of an autocratic power, but not to secure the economic prostration of a vanquished people. We have the deepest sympathy with the people of France; we warmly cherish their ancient friendship. We desire to see France prosperous and secure, with her wounds healed and her just demands satisfied; we desire to see a united and prosperous Germany, with a will to peace, making amends to the full extent of her power, and obtaining the appro-

(Continued on Page 2, Column 3)

SKIPPER OF FULLER IS ACQUITTED

Next to Last of Eleven to be Tried in Naval Disaster at Honda

[BY A. P. NIGHT WIRE]

SAN DIEGO, Nov. 30.—"Not guilty" was the verdict reached today by the general court-martial trying the case of Lieutenant-Commander Walter D. Seed, charged with negligence in permitting the destroyer Fuller, which he commanded, to run upon the rocks. Commander Seed was the tenth officer to be tried by general court-martial as a result of the disaster of September 8, when seven destroyers were lost on the rocks of Point Honda.

Following the announcement of the verdict, the court was immediately organized again and proceeded with the trial of Lieutenant-Commander Richard H. Booth, the last of the eleven defendants named as a result of the disaster. Both the prosecution and defense presented their complete cases today, leaving only the arguments of the judge advocate and the defense counsel for tomorrow morning.

German-Made Flivver Plane Being Exported

BY JOHN CLAYTON

[BY CABLE—EXCLUSIVE DISPATCH]

[Copyright, 1923, by the Chicago Tribune.]

BERLIN, Nov. 30.—A high-powered baby airplane, selling for 5000 gold marks ($1250.) was put on a production basis today because of the world-wide demand.

It is the Stahlwerk Mark and is made in Breslau. It has a speed of sixty miles an hour and is extraordinarily safe because of its metal construction, for it does not smash up or splinter in a crash. Its gasoline consumption is very low.

This baby plane, which has been bought by thousands of Junker farmers and by traveling salesmen, is now being exported in large quantities. It is selling at a lower price than any automobile made in Germany.

IRENE CASTLE WEDS AGAIN

Tango Queen Dodges Reporters on Way West After Marriage to Chicago Social Celebrity

[BY A. P. NIGHT WIRE]

ABERDEEN (S. D.) Nov. 30.—Clinging affectionately to her latest husband's arm, Mrs. Frederic McLaughlin, formerly Irene Castle, spent fifteen minutes in this typical midwestern city today giving inquisitive reporters the "air."

CHICAGO, Nov. 30.—Irene Castle, who as the wife of the late Vernon Castle, tangoed and turkey trotted her way to international dancing pre-eminence, and Frederic McLaughlin, wealthy Chicago society man and coffee merchant, were married at the Michigan avenue McLaughlin residence here Wednesday night and are now somewhere in the West on a three-months' honeymoon, it was announced here today.

Chicago society was frankly surprised by the news of the wedding, which was witnessed by only six friends, according to Mr. McLaughlin's private secretary. Who these friends were, who the minister was and where the bride and bridegroom were honeymooning and other information the secretary either "didn't know" or "couldn't remember."

He admitted that Mr. McLaughlin had known his bride for several years and said that the couple will "make their permanent residence in Chicago."

One friend of the couple said the McLaughlins have started on a trip to China.

Maj. McLaughlin, who commanded a machine gun battalion of the Blackhawk Division during the World War, and who was known as a crack polo player, was divorced in 1910 from the former Miss Helen Wylie of Baltimore, Md. He is a Harvard man of the class of 1901.

About two years ago when society had decided that Major McLaughlin would not remarry, he strengthened the belief by remodeling a coffee warehouse on Michigan avenue into a bachelor apartment, having the window frames painted bright orange, the building white, and placing gay-colored awnings on the windows.

Several years ago McLaughlin surprised society by declaring that he wanted a man's size job and

(Continued on Page 2, Column 2)

"TIMES" ADVERTISING AGAIN BREAKS ALL PAST RECORDS

The Los Angeles Times for the month which ended yesterday once more established a new high mark in advertising, printing a total of 2,687,160 agate lines, which exceeded every other month's score since the newspaper was founded.

	Agate Lines
Advertising in The Times for November, 1923.....	2,687,160
Gain over next highest month (April, 1923)	16,814
Gain over the corresponding month last year	321,916

This tremendous score was made in face of the fact that November contained only thirty days, one of which was a holiday; and that it had but four Sundays, hence included only four issues of the big Sunday Times.

GOV. M'CRAY IS INDICTED

Indiana Executive Faces Many Counts

Larceny, Forgery and False Pretenses Charged

Financial Troubles of the Governor Shown

[EXCLUSIVE DISPATCH]

INDIANAPOLIS, Nov. 30.—Gov. McCray of Indiana was charged today with embezzlement, larceny, forgery and false pretense in eight indictments including 192 counts by the Marion county grand jury which for several weeks had been investigating his financial transactions. His bond was fixed at $25,000.

The Governor's financial difficulties grew out of his investment in Indiana farm lands at inflated post-war prices and his extensive operations in the breeding of blooded cattle. At the end his paper was in 100 or more Indiana banks. When his dilemma was made public he stated that his assets would be $3,000,000 and his liabilities $2,600,000. The assets were presumed to be estimated by the Governor at his optimistic appraisal of what his vast land holdings would bring. These valuations were never conceded by the creditors' committee and it is still problematical as to what creditors will realize.

CHECKS AND NOTES LISTED

The count which charges McCray with embezzlement of $10,000 from the Discount and Deposit Bank at Kentland, Ind., alleges that on February 14, 1923, a check of $10,000 was given the Governor by Ora J. Davies, State Treasurer, and deposited in the bank, and that McCray embezzled the money.

The indictment charging that McCray made false financial statements allege that McCray gave the State Board of Ariculture and ten banks a false statement dated in January, 1923, to obtain money. Banks mentioned in the indictment included the Delaware County National Bank of Muncie, the Old National Bank of Fort Wayne, and the Merchants National Bank of South Bend.

The indictment charging false pretense by the use of forged notes lists forty-nine notes, totaling $341,176. The indictment charges McCray obtained money from various banks by the use of these notes.

The grand jury charged that McCray embezzled $50,000 from the Discount and Deposit Bank of Kentland by using money which [illegible] element of the Board of Agriculture money was in thirteen counts.

Witnesses whose names appeared on the back of this indictment were Harry M. Moberly, president of the board; I. Newt Brown, secretary; A. D. Morris, cashier of the Discount and Deposit Bank at Kentland, Ind.; James P. Goodrich, former Governor and president of the National City Bank of Indianapolis; Clyde A. Walb, Republican State chairman; William M. Jones and Thomas Grant, member of the Board of Agriculture, and Fred Simms.

MUM ON RESIGNATION

"I'm just beginning to fight now," said the Governor after his indictment.

"My only regret is that they denied me the privilege of appearing before the grand jury before returning an indictment," McCray said.

He refused to comment on the possibility of his resignation in view of the grand jury's action. It was the first time a Governor of the State of Indiana had ever been indicted.

SAN FRANCISCO DOCK CREWS GIVEN RAISE

EMPLOYERS' UNION DECIDES ON NEW CONTRACTS FOR NEXT YEAR

[BY A. P. NIGHT WIRE]

SAN FRANCISCO, Nov. 30.—The Waterfront Employers' Union in annual conference here today granted the 12½ per cent increase asked by the Longshoremen's Association of San Francisco. The new contract, which will be drawn up for the year 1924, means an increase in wages of 4500 stevedores on San Francisco Bay from 80 to 90 cents an hour, and in addition will provide for adjustments in commodity rates sought by the longshoremen.

Capt. Walter J. Petersen, general manager of the Employment Service Bureau, said the employers' union had found "no warrant for the increase except in the faithful service rendered by the employees during the past year."

The Pacific American Steamship Association was represented by many of its members at the meeting today, the third during the week.

ZENITH CARBURETORS
Satisfaction or Your Money Back
Zenith Carburetor Agency
Wholesale Retail Service
1835 S. Hope St., Los Angeles

PROGRESSIVES THREATENING

(Continued from First Page)

ing from the private manufacture of war materials.

In event of war necessitating the conscription of man power, capital and industry to be conscripted.

Farm relief measures, "preferably by repeal of special interest legislation and the elimination of gamblers in necessities of life." Also by a more scientific method of marketing and distribution in the interest of producer and consumer.

A child labor amendment to the Constitution.

The declaration for farm relief legislation had first place on the announced program. The statement said that in addition to the legislation outlined, the Progressive bloc was giving earnest study and consideration with a view to finding a satisfactory solution of many other problems, including "exploitation of our Territories, freedom for the Philippines, determination of a policy for the American merchant marine and the protection of our natural resources."

TO WAR ON WASTE

"The Progressives condemn most emphatically," the statement continued, "partisan favoritism, waste, graft, neglect and incompetency in public departments and demand the elimination of these evils as speedily and thoroughly as it is possible to accomplish it."

Asserting that under the present House rules "there is little hope for the enactment of a constructive legislative program," the Progressives' statement said that appointment of a special committee to revise the rules would be sought and that steps should be taken to empower the House more easily to discharge a committee from consideration of a bill. It was suggested that it should be possible upon the filing of a petition signed by a specified number of House members to call up a measure for a vote, where the committee in charge failed to report it.

In addressing the House Progressives' meeting, which was attended by about thirty members, Representative Nelson of Wisconsin, chairman of the group, declared that "the Progressive wing of the Republican party" has been "intrusted with undisputed possession of the balance of power in Congress."

REITERATE THREATS

After the conference Mr. Nelson and other leaders of the group reiterated their intention of tying up organization of the House by refusing to support Speaker Gillett for re-election if the Republican organization declined to grant them concessions.

Reorganization of Senate committees is one of the more important elements in the matter of the organization of the Senate. It was the subject of several conferences of the leaders during the day.

The Progressive bloc is interested [illegible] e committees with [illegible] some believe around LaFollette [illegible] bloc. [illegible] mmittee [illegible] mins of Iowa.

Committee assignments for Senators Shipstead and Johnson, the two Minnesota Farmer-Labor members, is another problem to iron out in the matter of the organization of the Senate.

These assignments will be made by the Republicans. Some Senators including Borah, Republican, Idaho, take the position that these Senators should receive good committee assignments and that if they failed to receive them, the result would be practically to deny the State of Minnesota proper representation in the work of the Senate.

DEMOCRATS' DEMANDS

Democratic leaders are asking that they be given seven places on practically all of the Senate committees. This request was the subject of a conference today between Senator Lodge of Massachusetts, the Republican leader and Senators Harrison of Mississippi and Swanson of Virginia, Democrats.

Minority leaders apparently are satisfied that their request will be granted, but there is a suggestion that the Republican organization, in order to make certain their control of the finance, interstate and commerce and foreign relations committees will have ten Republican places on these committees to seven for the Democrats.

Senate Republicans will hold their party conference tomorrow for the selection of a leader and a whip. Senator Lodge has stated that since the Senate is already organized, the question of reorganization will not come before the Senate.

House Republicans also will meet tomorrow and elect a leader and nominate Speaker Gillett. The conference will determine the ratio of Democrats to Republicans on House committees and will approve the makeup of the committee which will determine Republican committee assignments.

At a caucus tomorrow night, House Democrats will formally determine to support Representative Garrett of Tennessee, for Speaker, and will elect Democratic members of the Ways and Means Committee, who in turn will select Democratic members of other committees.

Senate Democrats will hold their organization conference Monday, immediately before Congress convenes.

IRENE CASTLE AGAIN BRIDE

(Continued from First Page)

decided that he wanted to be warden of Joliet penitentiary. Efforts were reported to have been made to induce former Gov. Dunne to appoint him.

At one time, he was reported engaged to Countess Elinor Patterson Gizycka but he characterized the reports as "absurd."

He is the son of W. F. McLaughlin, pioneer coffee merchant, and his brother George McLaughlin, succeeded his father as head of the coffee business.

Irene Castle as the wife of Vernon Castle, who was killed in a training camp in Texas, danced her way to fame, appearing in both America and Europe. She was married in New York, May 2, 1919, to Capt. Robert Treman of Ithaca, N. Y. She obtained a divorce from him in Paris in July of this year and returned shortly afterward to this country.

FOREIGN POLICY IS MADE CLEAR

Hughes Restates Principles of American Diplomacy

Independence of Europe, but Co-operation Sought

Monroe Doctrine Still B of World Relation

(Continued from First

priate rewards of her l skill. We wish to see an the waste of military effo the easing of the burdens productive expenditures. We to see the fires of hatred quenc

"It is because of these earn desires that we have hoped, as w stated in the recent communica tion to the British government, that the solution of the present grave problems would be sought in fair and comprehensive inquiry in which all interested might participate and which would be inspired by the determination to find means to restore the productive activities through which alone reparations can be paid, and to give opportunity for the reasonable contentment and amicable relations of industrious peoples through which alone peace and security can be assured.

HOLD TO PRINCIPLE

"The bitter controversy which followed the war showed with what tenacity we still hold to the principle of not meddling in the political strife of Europe. It is true that the spread of democratic ideas and the resulting change in governments have removed the danger of organized effort to extend to this continent the European 'political system' of 100 years ago. But Europe still has 'a set of primary interests' which are not ours. Unity in war did not avail to change the divergent national aims and policies in peace.

"It is not that our interests may not be affected injuriously by such controversies. That was true in the days of Washington, Jefferson and Monroe. But it was, despite such injuries, the abiding conviction that we had better bear these ills than suffer the greater evils which would follow the sacrifice of our independent position. We still hold to that view.

INFLUENCE MAINTAINED

"The preponderant thought among us undoubtedly is that our influence would not be increased by pooling it. The influence that is due to our detachment and impartiality could not long be maintained if we should substitute the role of a partisan in European quarrels. But when all is said, there is still no doubt of our desire to be helpful in every practicable way consistent with our independence and general aims. The difficulties which beset Europe have their causes within Europe and not in any act or policy of ours.

"Generally our policies toward Europe may thus be summarized: We are still opposed to alliances. We refuse to commit ourselves in advance with respect to the employment of the power of the United States in unknown contingencies. We reserve our judgment to act upon occasions as our sense of duty permits. We are opposed to discriminations against our nationals. We ask fair and equal opportunities in mandated territories, as they were acquired by the Allies through our aid. We desire to co-operate, according to our historic policy, in the peaceful settlement of international disputes which embraces the policy of judicial settlement of such questions as are justiciable. It is our purpose to co-operate in those varied humanitarian efforts which aim to minimize or prevent those evils which can be met adequately only by community of action.

POLICY OF CO-OPERATION

"In short, our co-operation as an independent state in the furtherance of the aims of peace and justice has always been and still is a distinctive feature of our policy.

"There is plainly no inconsistency between these policies and the Monroe Doctrine. Our position as a world power has not affected it. The question is whether that doctrine is still important under changed conditions. The answer must be in the affirmative."

So far as the Pacific and Far East were concerned, Mr. Hughes said the United States had developed "the policies of (1) the open door; (2) the maintenance of the integrity of China; (3) co-operation with other powers in the declaration of common principles; (4) co-operation with other powers by conference and consultation in the interests of peace; (5) limitation of naval armament, and (6) the limitation of fortifications and naval bases." He declared all these also, were entirely consistent with the policy of Monroe.

ENUMERATES NINE POLICIES

The nine "affirmative policies" of the United States enumerated by the Secretary as a "fitting complement" to the Monroe Doctrine were:

First—"We recognize the equality of the American republics, and their equal rights under the law of nations."

Second—"We have no policy of aggression; we do not support aggression by others; we are opposed to aggression by any one of the Latin-American republics upon any other."

Third—"States have duties as well as rights. Among these obligations is the duty of each state to respect the rights of citizens of other states which have been acquired within its jurisdiction in accordance with its laws. A confiscatory policy strikes at the foundations of international intercourse."

Fourth—"It is the policy of this government to make available its friendly assistance to promote stability in those of our sister republics which are especially afflicted with disturbed conditions involving their own peace and that of their neighbors. We are not aiming at control, but endeavoring to establish self-control. We are not seeking to add to our territory or to impose our rule upon other peoples."

Fifth—"With respect to the Latin-American republics, it is our policy not only to seek to adjust any differences that may arise in our own intercourse, but . . . to extend our good offices to the end that any controversy they may have with each other may be amicably composed."

Sixth—"This government has sought to encourage the making of agreements for the limitation of armaments."

Seventh—"The policies which have been described are not to se-

P

I

JAZZ

Tunes by Leaves ghted

BY WIRE]

ov. 30.—The likes Amer-. He heard it oup of orphan ording to a let- today by Near from an Illinois er in Syria. The hile traveling yria on his way to expressed a desire ct the orphanage l at the largest or- t Jebail, a boys' ted him with usic. The ruler elight and left with the

curc n itself, but to a mu- n." tates is el fa- ustoms

SAFI

Ninth—Th ies devoted to of highest impor States" as follo

"We have est way between the cific oceans—the Apart from obvio considerations, the tection of this canal- immunity from any trol—is essential to and security. We intend cumstances to safeguard ma Canal. We could not take any different position spect to any other waterwa may be built between the At. and Pacific oceans. Disturbance the Caribbean region are theref of special interest to us, not the purpose of seeking control ov others, but of being assured that our own safety is free from menace.

"With respect to Cuba, we have the special interests arising from our treaty and our part in the securing of her independence. It is our desire to see her independence not weakened, but safeguarded, and her stability and prosperity assured. Our friendly advice and aid are always available to that end."

DOME OIL LEASE AIRED IN SENATE

(Continued from First Page)

co-operate with them "both because I doubted the propriety and because I believed the transfer sound."

Later, he added, bureau chiefs with whom he discussed the proposal agreed with him that it was a wise step.

ONLY HARD WORK

"The Secretary of the Interior was simply made the agent of the Secretary of the Navy," the admiral declared, "and we were spared the trouble and expense of duplicating that department's functions on a small scale."

"What did the Interior Department get out of it?" asked Mr. Walsh.

"Work—nothing but work," replied the witness. "They could do nothing without the approval of the Navy. And, I want to add here that those leases were initiated and drawn in the Navy Department."

The witnesses defended the provisions of the Sinclair lease which provided for construction of pipe line and storage facilities as part of the compensation to be received by the government. The law authorized him to "use, exchange, or store," Admiral Robison said, and it would be impossible to store the oil royalty without "containers."

He estimated that the storage installation on the Pacific Coast would hold 47,000,000 barrels while the whole construction program would cost the lessor $100,000,000.

"What policy did you have in mind when you arranged this program?" Senator Walsh asked.

LAUGHS AT JAIL

"The defense of the west coast," declared the admiral, "which we knew would be impossible without ready fuel reserves."

Senator Walsh expressed doubt that the law permitted payment of this construction out of the royalties, but Admiral Robison replied that he was "willing to take a chance of jail, being satisfied it is for the national protection."

After Magee's first appearance on the stand, he was recalled to tell of his trial for contempt of court in New Mexico and his subsequent pardon by Gov. Hinckle.

"Did you assist in his election?" Senator Lenroot, Wisconsin, asked.

"Yes, but I have since criticised him," replied Magee. "He called me on the phone and asked if I would accept a pardon. That's all there was to it."

"As a matter of fact much of your testimony is politics, is it not?" asked Senator Smoot.

"I did not ask to come here," the witness replied, "and all I have said has been under oath. That's my answer."

DAYLIGHT ROBBERY IN KANSAS CITY

[BY A. P. NIGHT WIRE]

KANSAS CITY (Mo.) Nov. 30.—Crowds of shoppers in Petticoat Lane, in the heart of the business district, were given a thrill this afternoon when three negro bandits robbed H. B. Lamb, assistant manager of the S. S. Kresge Company, and a negro porter for the store of about $5000 in cash. Lamb fired seven shots from a revolver at the bandits who fled in a motor car.

HISTORIANS' MEETING OPENED AT BAY CITY

[BY A. P. NIGHT WIRE]

BERKELEY, Nov. 30.—A two-day convention of the Pacific Coast branch, American Historical Association, embracing history teachers and writers from all of the Pacific States opened here today with addresses by a number of history educators. San Francisco high-school teachers will lead the discussions tomorrow.

NEW BID FOR AID IN DEBT TANGLE

(Continued from First Page)

but Sir John is silent on the fact that the limited scope of the activities of the two new committees—they are barred from discussion of the Ruhr and reparations problems—leaves the French Premier's original objections unnecessary.

The British have accepted the formation of a second committee for locating and trying to recover German funds abroad as a sop, firmly believing that there is no means of searching New York, Amsterdam, Zurich and London banks for Teuton deposits and forcibly seizing them on the account of reparations.

"Once Germany is put on its feet financially and economically and the reparations problem adjusted, the German wealth will go back to the Fatherland itself," explained an English official.

JOINT BID EXPECTED

It is expected that the British, French, Italian and Belgian governments will join in an invitation to America to participate and Col. Logan, American unofficial member of the Reparations Commission, is urged to recommend to the State Department that it accept. It is hoped to get the committees working within a fortnight and advance a report to the Reparations Commission by Christmas.

The first commission probably will go to Berlin to talk with leaders of the Reich, inspect the German economic situation and gaze at the big printing presses grinding out paper marks.

If the United States does not come into the Reparations Commission, Great Britain will probably go out, is the way officials explaining the situation tonight, stressing the necessity of Washington accepting an invitation or all the blame for whatever happens on the United States. British have abandoned hope of getting a direct agreement with France on the reparations question, they believe that with the support they can force the Germans to give way and accept the British ideas.

CONFERENCE IS OPENED

[ASSOCIATED PRESS]

LONDON, Nov. 30.—Allied circles believe the Reparations Commission has paved the way for Germany to participate in a conference on German reparations. The Commission is expected to recommend committees be appointed to study means of balancing the German budget, and stabilizing the mark, and other to investigate the capital levy in Germany and the means of getting it back.

The resolution recommending committees be appointed to study the question, further than to recommend that they be held under the provisions of Article 234 of the Versailles treaty.

The Allied representatives believe that under the present circumstances, the American government may find the latitude in the committees sufficient to undertake the necessary opportunity for useful work.

CONCESSIONS MADE

Adoption of the resolution by unanimous vote was the result of a compromise in which both the French and British made concessions and the text was drawn up after a long consultation in such a way as to allow them to withdraw from the uncompromising activities previously maintained without giving ground for a shout of victory from either side.

The crux of the compromise was the decision to leave aside for the moment all the controversial phases of the reparations question and to take up first the most urgent need—the renovation of Germany's finances—and next the question of getting hold of the enormous balances Germany has abroad. It is hoped that when these subjects have been thoroughly examined the Allies will have found a basis upon which they can agree in regard to other features of the reparations problem, such as the method of payment by Germany and the amount that is finally to be demanded of her.

WASHINGTON SUSPICIOUS

By Robert B. Armstrong
"Times" Staff Correspondent

WASHINGTON, Nov. 30.—Keen interest, not unmixed with suspicion, are the words that best described the government's reaction to today's news from Paris that the reparations committee is to have an expert inquiry into the German reparations problem.

The administration has no official advices from Europe on what has happened and it frankly does not know what this new move, reported to be indorsed by Great Britain, means.

Of one thing the administration is certain, however, and that is this government is not going to send representatives to whatever bodies of expert advisers the reparations commission may create. The reparations commission is at full liberty to invite any American economist, but it is known that President Coolidge holds that no American citizen qualified for such work would accept the place without his own government's approval. Under present circumstances that approval, it is quite certain, would be withheld.

Chinese Bandits Rob Bank Clerk of Half Million

[BY CABLE—EXCLUSIVE DISPATCH.]

SHANGHAI, Nov. 30.—Armed Chinese robbers this morning imitated modern western methods and held up a bank clerk in the middle of Shanghai's business district.

They escaped in a motor car with $500,000 in negotiable bonds and securities. This was the second affair of the kind in a week, a previous robbery netting $20,000.

Recognition of Soviet Indorsed by Mussolini

[BY CABLE AND ASSOCIATED PRESS]

ROME, Nov. 30.—Speaking in the Chamber of Deputies tonight, Premier Mussolini said the Italian government would raise no difficulty with regard to giving de jure recognition to the soviet government of Russia.

MYSTERIOUS TRAGEDY OF ROAD CLEAR

Young People Confess to Dragging of Woman Three Miles Under Car

[EXCLUSIVE DISPATCH]

CHICAGO, Nov. 30.—Coincident with the announcement by Chief of Police Pine of Melrose Park that he had a witness who would positively identify the car and driver that dragged Mrs. Julia Gurzeko three miles to her death last week, came a break in the "conspiracy of silence" when two girls and two youths who were in a car driven by LeRoy Wilcox, son of a wealthy Oak Park man, told the true story of the tragedy.

They confessed that it was Wilcox's machine that hit the woman and dragged her three miles, tearing off all her clothing and mangling her body. The Wilcox machine finally ran into a ditch and the body of the woman was found wedged back of its fender, with long strands of her hair twisted in the brake rods.

Young Wilcox, who had been fined just a week before for speeding denied any knowledge of the killing. His companions now admit that their agreement to "know nothing" was reached at the roadhouse where the body of the woman was carried and that the father of Wilcox and the father of another boy occupant of the car were present when the "conspiracy" was agreed upon. As a result perjury charges may be laid against the six occupants of the car and the father of young Wilcox.

Justice, the officials believe, caused the dying woman's hair to become caught in the steering-gear thus forcing Wilcox off the road and into the ditch. Had he been able to shake loose the body of his victim, the real story might never have been known, it is said.

PRINCE MADE DELEGATE

[LOCAL CORRESPONDENCE]

SAN FERNANDO, Nov. 30.—President Prince of the Chamber of Commerce has been selected as the delegate to represent San Fernando at the annual meeting of the United Chambers of Commerce at San Francisco, January 28, 29 and 30.

EVERY MORNING IN THE YEAR
Los Angeles Times
DAILY FOUNDED DECEMBER 4, 1881.
The Times Building, First and Broadway.
90c per Month DELIVERED BY CARRIER
Single Copies, Daily, 5 Cents Sunday, 10 Cents.
By Mail, in Postal Zones 1 to 4, including California, Arizona, Nevada, Utah. Yearly, $12.50; Monthly, $1.05. In Zone 5, including Colorado, Idaho, Montana, New Mexico, Oregon, Washington, Yearly, $15.00; Monthly, $1.30. In Zones 6, 7 and 8, balance of States, Canada and Mexico, Yearly, $18.00; Monthly, $1.50. POSTAGE PREPAID.
Entered as second-class matter, Dec. 4, 1881, at the Postoffice at Los Angeles, Cal., under the Act of March 3, 1879.
SATURDAY MORNING, DECEMBER 1, 1923. VOL. XLII. NO. 363.

BALDWIN'S SON AIDS LABOR

Not Opposing Premier-Father, He Says, But "Principles Which Would Lead Nowhere"

[BY CABLE AND ASSOCIATED PRESS]

LONDON, Nov. 30.—Oliver Baldwin and A. G. MacDonald, respectively sons of Premier Baldwin and James Ramsay MacDonald, the Labor leader in Parliament, appeared on the same platform at an election meeting held in London tonight to support the Labor candidate for the Wellington district.

The chairman of the meeting addressed Mr. Baldwin as "comrade" and Mr. MacDonald as "the son of the future Prime Minister." Mr Baldwin in his address repeated his previous attack on the government his father heads, particularly with regard to what he termed its inaction.

OPPOSES PRINCIPLES

He asserted he was not opposing his father but was opposing principles which would lead nowhere. The government had fulfilled none of the promises made during the war, and he had looked in vain in the manifesto of the Tory and Liberal parties without finding in them any intention of dealing with the filthy conditions under which the poor were living in London. That was why he was supporting the Labor party.

David Lloyd George delivered several addresses in Wales during the day. The evening at Bangor, attacking the protection policy of Premier Baldwin, Mr. Lloyd George maintained that tariffs never had cured unemployment. Comparing the United States and England, he said that, taking the situation over a period of years, unemployment in New York was thrice what it was in London. In the case of Massachusetts from 1908 onward there was only one year inw hich unemployment in England was worse than it was in Massachusetts. In every other year it was worse there.

HUMOROUS INCIDENT

This meeting provided a humorous incident. Crowds of Welsh university students "ragged" Mr. Lloyd George, welcoming him with college yells and Welsh songs, foaming on his tormentors, the former Premier remarked, "I heard many varieties of that in the United States. I did not understand all the language, but I knew it was friendly. This I do understand."

Hearst Service Loses Contract Breach Lawsuit

[EXCLUSIVE DISPATCH]

NEW YORK, Nov. 30.—Marlin E. Pew of Jackson Heights, Queens, during the war, director of the War Department news bureau, was awarded $49,500 for breach of contract from W. R. Hearst's International News Service in a sealed verdict handed up to Justice Cropsey in the Supreme Court, Long Island City, today.

Pew had sued for $65,200, remainder of the salary he would have received under his five-year contract with the news service had he not been, as he said, unjustly discharged January 5, 1923. The contract was entered into May 2, 1921. Pew was to be editor and manager of the news service, starting at a salary of $250 a week, with a yearly increase of $50 a week.

Motion of Max Epstein, attorney for the news service, to set aside the verdict on the grounds it was excessive, was denied. Epstein announced an appeal.

Christmas Is Coming and This Sale Is GOING!

—two compelling reasons for an immediate visit to this store during our sale of a half century!

The magnitude and importance of this event cannot be appreciated until you have seen and examined our great stock of new, world-famous instruments. Come in and just look around for Christmas suggestions — you will find them by the score, and at money-saving prices, too!

These, choice ($10
Are included
Festivalin' Mama — Ash and His O
Open Your Heart — Ash and His Or
Remembering—Fox — and His Orchest
Betty—Fox Trot—Pa — Orchestra.
Honey Dan's All — — Quartette.
Open Up de Gates of G — Male Quartette.
Midnight Rose — Fox — and His Orchestra.
Havana—Fox Trot—Lyn — Orchestra.
I'll Take You Home Agai — —Tenor Solo—Theo. Ka
Lass o' Killean—Tenor — Karle.
By the Waters of Minneto — tralto—Elizabeth Lennox
The White Dawn Is Steali — tralto—Elizabeth Lennox
Holy Night—Tenor with — Marie Chamlee.
Melody in F—Piano Solo — Gedowsky.
Roses of Picardy—Violin Solo— erick Fradkin.
Kiss Me Again—Violin Solo—Fre — Fradkin.
Aloha Oe—Hawaiian — Toots P — Hawaiians.
Kalima Waltz — Toots Paka — wallans.
Orpheus in Hades—Overture Parts — and II—Capitol Grand Orchestra

We've just received
A Whole Carload of
BRUNSWICK
CONSOLES
Highly Popular York Models

This is the fastest selling, most widely sought after console in the entire Brunswick line — a Console of such grace and worth you'd expect to pay a high price for it — but it is only $150. You may secure it here with $10 choice of records on the following Anniversary Sale Terms.

$16 Cash—
$10 Per Mo.
(Total price of outfit, $160)

supply of these models will not ong—have one reserved now— ll do.

Wiley B. Allen Co.
Mason & [illegible] Pianos
416-418 [illegible] ay
Open Evenings [illegible] Christmas

EX-VICE KING IN ILLINOIS CAUGHT

Looney, Former Editor, Held in New Mexico

Murder and Larceny Laid to Rock Island Man

Was Ruler of Underworld Twenty Years

[BY A. P. NIGHT WIRE]

ROCK ISLAND (Ill.) Nov. 30.—Sheriff Clarence E. Edwards and State's Attorney Ben S. Bell left last night for Albuquerque, N.M., to bring John Looney, fugitive publisher of the defunct Rock Island News, back to this city where he is under indictment charged with a series of crimes ranging from larceny to murder.

Looney disappeared fourteen months ago after his indictment by the Peoria Federal grand jury for transporting a stolen automobile in interstate commerce. It is on this latter warrant that he is being held in New Mexico.

Looney, besides publishing a weekly paper here, was for twenty years the recognized vice lord of the Rock Island county. For thirty years he had been a practicing attorney. Recently he was disbarred by the Illinois Supreme Court.

Indicted with Looney for the murder of William Gabel, a saloonkeeper, who had refused longer to pay tribute and turned informer to the prohibition agents, are Thomas Cox, former chief of police, and four underworld characters.

Looney also was indicted for conspiracy to protect gambling, liquor-selling and prostitution with Cox, H. M. Schriver, former mayor, John K. Scott, former city attorney, and Lawrence Pedigo, former hotel operator.

Schriver, Cox and Pedigo are under penitentiary sentences and Scott pleaded guilty, was fined $3000 and was disbarred from legal practice by the Supreme Court.

GIVES LIFE IN VAIN ATTEMPT AT RESCUE

SHIP FIREMAN DIES TRYING TO LAND LINE FROM STRANDED SHIP

[BY A. P. NIGHT WIRE]

CORDOVA (Alaska) Nov. 30.—The body of a fireman who gave his life in an effort to get a line to land after the Japanese freighter Shinkoku was driven by a gale onto rocks at the north end of Montague Island, fifty miles east of here, Monday, was left entangled under the vessel. The last of the crew left the vessel yesterday and the forty-nine survivors were to depart from here today on the steamship Northwestern for Seattle. Capt. L. Salter, master of the Shinkoku, declared it had been found impossible to recover the body of the fireman, who leaped into icy water, and was slammed to his death against the side of the ship.

SEATTLE, Nov. 30.—References cabled from Cordova, Alaska, to cargo, including $2,000,000 worth of silk aboard the Shinkoku Maru, were declared today by Mitsui & Co., agents for the vessel, to be erroneous. It was stated at the Mitsui Seattle office that the Shinkoku had no cargo, but was bound to Portland, Or., from Yokohama, when she broke her tail shaft south of the Aleutian Island the 1st inst., and went adrift.

DIAMOND SALESMAN ROBBED IN TULSA

STONES WORTH $40,000 ARE TAKEN BY THIEVES; OTHERS MISSED

[BY A. P. NIGHT WIRE]

TULSA (Okla.) Nov. 30. — Diamonds, said to be valued at between $35,000 and $40,000 were stolen last night by thieves, who entered a hotel room here occupied by Charles Mednikow, representative of a wholesale diamond company of Memphis, Tenn.

He told police that stones in another case valued at $75,000 and mounted gems in a trunk valued at $150,000 were overlooked.

Mednikow said the loss was covered by insurance with the exception of about $5000.

According to Mednikow's report to the police, the stolen gems were in his trunk, the lock of which had been broken. He declared he was at a loss to explain why the thieves had not taken the mounted stones which were in the same trunk.

WILL DISCUSS USE OF PROFESSIONAL TITLES

LEAGUE OF NATIONS TO TAKE UP DOCTOR AND PROFESSOR

[BY CABLE AND ASSOCIATED PRESS]

PARIS, Nov. 30.—The prevention of abuses and confusion through indiscriminate use of such title as doctor and professor is one of many subjects to be discussed by the League of Nations international committee on intellectual cooperation which began a week's conference here today.

International bibliographic coordination, organization of research to avoid duplications, the exchange of professors and the protection of intellectual ideas are also to be discussed.

Three Americans are participating in the role of experts.

RUSH FOR OVERALLS EXPLAINED BY COPS

[EXCLUSIVE DISPATCH]

CAPE MAY (N. J.) Nov. 30.—The police have solved the mystery of an unprecedented demand for overalls. For the last few days everybody and his brother have been buying overalls. Clerks, stenographers and tired business men joined in the rush, some persons buying two or three pairs. Strangers operating a newly established clothing store were still reaping a harvest in dollars when a keen-nosed sleuth discovered that each overall hip-pocket contained a pint of fine rye whisky. No arrest was made but the traffic in overalls was abruptly checked.

BERGDOLL IS ASKING DAMAGES

Slacker Seeks Redress From American for Trying to Kidnap Him

[BY CABLE—EXCLUSIVE DISPATCH]

BERLIN, Nov. 30.—Grover Cleveland Bergdoll, the American slacker, yesterday filed a damage suit for $150,000 against Corliss H. Griffis, American, who is now in jail at Mossbach. The basis of this claim is on the injury of his feelings when Mr. Griffis and several other men, it is asserted, tried to kidnap him at Eberbach a few months ago.

Mr. Griffis will be tried on December 6 in the criminal court at Mossbach on charges of unlawful assumption of authority, assault and battery, breach of peace, and compulsion. No charge of kidnaping can formally be placed against him, because under German law only females can be kidnaped. The trial possibly will be postponed a second time.

Bergdoll apparently filed the damage claim against Griffis, fearing he would get off too lightly. It is not likely he could hold Mr. Griffis in prison on a new charge.

Train Bandit Trio Hunted in Milwaukee

[EXCLUSIVE DISPATCH]

MILWAUKEE, Nov. 30.—Under orders to shoot to kill, agents of the Department of Justice and police are combing Milwaukee for three bandits who held up a train near Ashland, Or., killing four.

Roy and Ray Deautremont, 23 years of age, twin brothers, and Hugh Deautremont, 19, another brother, were seen in Milwaukee within two days, after having been trailed across the country. Rewards totaling $14,400 are offered for their capture.

NOTED JAPANESE BANKER SUCCUMBS

[BY CABLE AND ASSOCIATED PRESS]

TOKIO, Nov. 30.—Kenzo Ikeda, widely known banker of Japan, president of the Tokio Savings and of the One Hundredth Bank, died here today. He was 68 years of age.

Kenzo Ikeda was born in Hyogoken in 1854. He began his business career as a director and manager of the One Hundredth Bank, and later established the Tokio Savings Bank and became its president. He served as councillor of the Tokio Inquiry Association and chairman of the Tokio Clearing House. He was considered one of the leading bankers of Japan.

INSTRUCTOR INJURED IN PREMATURE BLAST

[EXCLUSIVE DISPATCH]

BISBEE (Ariz.) Nov. 30.—John B. Ryan, drilling instructor in the Sacramento Hill operations of the Copper Queen branch, is in the hospital with his right arm torn off by the premature explosion of a blast, and his eyes so injured that total blindness is probable. fever," which is caused by the bite He had been instructing a class in the use of a machine drill, had completed a hole and was loading and tamping it when the powder exploded. C. S. Querrin, who was standing behind Ryan, is believed to have been permanently deafened.

DEATH OF DENVER GIRL INVESTIGATED

[BY A. P. NIGHT WIRE]

DENVER (Colo.) Nov. 30.—An investigation of the death of Eva Rosenberg, 14 years of age, of Florence, Colo., whose body was found hanging from a rafter in her home November 3 is under way, according to a story in the Denver Post today, quoting Dist.-Atty. T. Lee Witcher of Fremont county. Charges have been made since the death of the girl, according to the story, that she may have been poisoned and her body hung to the rafter to simulate suicide. A coroner's jury returned a verdict of suicide in the case.

INVESTIGATE FIRE AT FRESNO HIGH SCHOOL

[EXCLUSIVE DISPATCH]

FRESNO, Nov. 30.—Investigation of a fire that threatened to destroy the new Fresno High School last night, when flames broke out in the basement armory of the building, was started today by school authorities, with particular attention to the storing of oily waste and turpentine in the room. The blaze was confined to the armory and the loss kept low only after firemen risked their lives in a hail of exploding cartridges.

BAY CITY MEN LEAVE FOR OLIVE EXPOSITION

[BY A. P. NIGHT WIRE]

SAN FRANCISCO, Nov. 30.—A special train containing fifty-three business men of this city headed by C. M. Levey, president of the Western Pacific Railroad, left tonight for the Northern California Orange and Olive Exposition at Orville. Tomorrow will be "San Francisco Day" at the festival, and a special entertainment has been planned. Many other Bay City citizens will attend the fete.

AUTO HITS AND KILLS SANTA CLARA WOMAN

[BY A. P. NIGHT WIRE]

SAN JOSE, Nov. 30.—Mrs. Louisa Bucher, 72 years of age, was killed at Santa Clara, three miles north of here, early this morning when she was struck by an automobile driven by Joseph Vierra. According to Vierra, the aged woman was walking in the road and he was unable to see her in the half-dawn in time to avoid hitting her.

COMMUNIST GUN HEAP STIRS DIET

Prussian Minister Reveals Arms in Chamber

Reads Letters From Moscow Ordering Revolt

Dramatic Action Silences Carping Deputies

BY RAYMOND FENDRICK

[BY CABLE—EXCLUSIVE DISPATCH]

BERLIN, Nov. 30.—Prussian Minister of the Interior Severing caused a sensation in the Prussian Diet during the discussion of the repression of the Communist uprising when he ordered the curtain behind the speaker's chair drawn aside.

"Here are 400 Mauser automatics, 500 rifles, two dozen machine guns, many grenades, and other weapons which we have seized in Communist raids since November 15 only," Herr Severing shouted, pointing to a formidable stack of weapons, while some Deputies shivered and shook their heads.

"I not only can prove to you that the uprising yesterday was ordered by Moscow, but I can read you letters sent to the Prussian Communists by the Third Internationale, in which they are chaffed for their lack of activity, and commanded to organize a series of disturbances and provoke the police into shooting upon workmen.

WOMAN DEPUTY HELD

Herr Severing read a number of letters from Moscow ordering the Prussian Communists to make a general uprising yesterday and then produced his coup d'etat by exposing the pile of arms.

It was revealed in the Dite that Frau Wolffstein, Communist member of the Diet, was arrested during the Demonstrations Wednesday but Frau Fischer, another Communist leader, had escaped temporarily.

"Frau Fischer did everything possible to provoke the police and cause bloody collisions between them and the workmen," Herr Severing added.

ARREST 70,000

The Communist Deputies had started a discussion, accusing Herr Severing of violating the parliamentary immunity of Frau Wolffstein and other members of their group. After Herr Severing had exposed the seized arms and read the letters from Moscow the Communists held their tongues.

The Prussian police announced that 70,000 demonstrators were arrested in the Berlin streets Thursday.

SNOW AND COLDER IN MID-WEST

Kansas City Has Fall of Eight Inches; Freezing Due in Chicago

[EXCLUSIVE DISPATCH]

CHICAGO, Nov. 30.—The United States Weather Bureau here today reports that in portions of Missouri and Kansas considerable snow has fallen, an eight-inch fall being reported in Kansas City.

"Since Wednesday morning a disturbance has moved northward from the Gulf of Mexico," he continued. "A second disturbance covers most of the Rocky Mountain region, causing general rains and snows in the West.

"It is going to be colder in Chicago tonight. The lowest temperature will be near freezing."

WESTERN UNION FAILS IN PRESS RATE BOOST

[BY A. P. NIGHT WIRE]

SAN FRANCISCO, Nov. 30.—The State Railroad Commission today denied an application by the Western Union Telegraph Company that it be permitted to raise press rates in California. The decision came after two years of investigation by the commission. The company said that thirty-seven States had granted the increase and that the commercial rates on which it based the proposed increase had been sanctioned by the Federal government.

JEWELRY HOUSE IN CHICAGO PLUNDERED

[EXCLUSIVE DISPATCH]

CHICAGO, Nov. 30. — Burglars entered the offices of the K. and S. Sales Company, jewelry jobbers, at 4325 East Ravenswood Park, some time between Wednesday evening and early this morning and escaped with plunder valued at $20,000. Included were at least 500 watches, a large quantity of other jewelry, a number of kodaks and several firearms, according to A. L. Koolish, vice-president of the company. He said that a small part of the loss is covered by insurance.

PRIEST RESCUED BY CHINESE REGIMENT

[BY CABLE—EXCLUSIVE DISPATCH]

PEKING, Nov. 30. — Father Frederic, a French priest, who was held captive for sixteen days by Shantung bandits, was rescued at 6 o'clock last night in a surprise attack by the Twentieth Regiment. There were considerable casualties, including the troop commander, who was removed to a Japanese hospital at Tsing-tao today severely wounded.

FLY BITE FATAL TO FORMER ANGELENO

[BY A. P. NIGHT WIRE]

NEW YORK, Nov. 30. — Henry Webendorfer, an American, serving with the Indian-Bolivian mission in Southern Peru, died on the steamer Esmeubro, November 17, last, of blood poisoning from a fly bite and was buried at sea, it was learned today on the ship's arrival from South America. He formerly studied at the Bible Institute of Los Angeles. His widow and three children live in Beaver City, Neb.

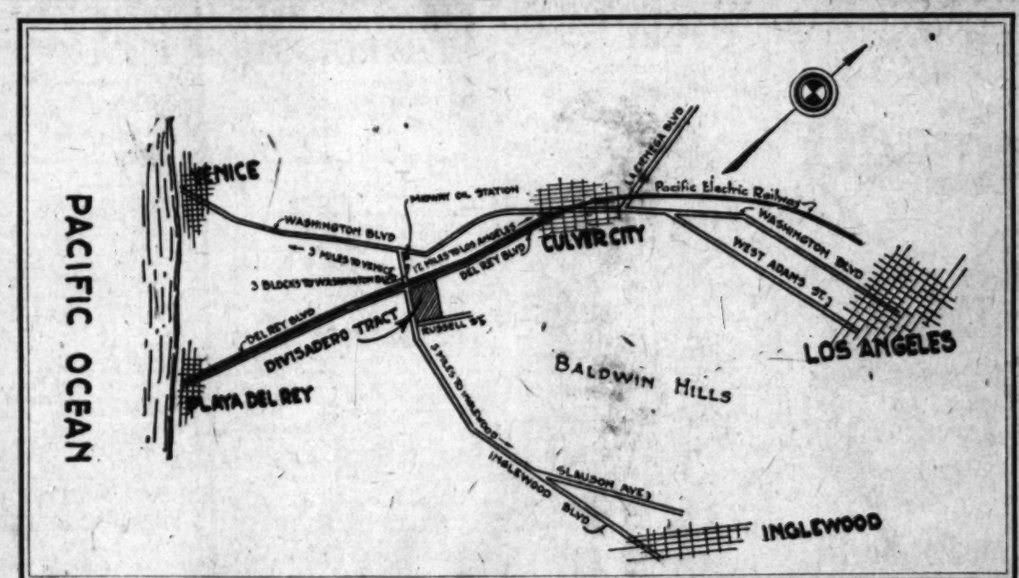

TOMORROW

Opening Sale of the

Divisadero Tract

Large Lots 50x150

Fronting on Del Rey and Inglewood Boulevards
Advantageously Located to Los Angeles Business Section as Well as to the Beaches

On the Pacific Electric Railway Line

$1250 to $2000

EASY TERMS. ONLY ONE-QUARTER CASH

Balance one, two and three years. These terms make it possible for almost every person to secure a fine home, or business property in the center of the fastest growing realty section in Southern California.

DEED to the property is in the name of the TITLE INSURANCE AND TRUST COMPANY as Trustee, and all payments, Contracts of Sale, Deeds and Certificates of Title are handled and guaranteed by the TITLE INSURANCE AND TRUST COMPANY.

DIVISADERO TRACT is on a sightly elevation which gives one a beautiful view of the surrounding territory.

Better Come Early as the Number of Lots Are Limited.

Los Feliz Realty Co.

4225 Los Feliz Boulevard

Drive Out to the Tract or Telephone 596-055 and We Will Call for You.

New Tract Open Tomorrow

Limited Number of Lots For Sale

Property Splendidly Located In Fast Growing Section

Tomorrow will signalize the opening of the Divisadero Tract, right in the heart of the fastest growing section of Los Angeles.

Equi-distant to the city of Los Angeles and our finest beach towns, located on high ground which gives a splendid view of the surroundings territory, it is practically conceded that the whole tract will be sold out in the course of a few weeks.

The Los Feliz Realty Co. offers large lots, 50-foot frontage by 135 feet deep, at most reasonable prices and on very generous terms, as follows:

$1250 to $2000 payable one-quarter cash and the balance in one, two and three years with the privilege of paying in advance at any time, without interest bonus—interest at the rate of seven per cent per annum on deferred payments—payable quarterly to the Title Insurance & Trust Company.

The deed to the property is in the name of the Title Insurance & Trust Co. as Trustee, and all payments, deeds and certificates of title are handled and guaranteed by that company.

The Los Feliz Realty Co. is installing and paying for water, gas and electricity to the tract and for the sidewalks, curbing, roadways and alleys.

All lots that front on Del Rey and Inglewood Boulevard may be used for either residential or business purposes. All other lots are restricted for residential purposes.

The Divisadero Tract is in the center of the great Washington Boulevard Development Project which means that keen observers will quickly take advantage of the opportunities for rapid increase in value of property now open for sale. Whether one buys for a homesite, or for a business location, or an investment, the result will be highly satisfactory judging from sales on similarly located property. If anything, the Divisadero Tract is superior to many of the close-in subdivisions at the prices named above. If interested—and if you are looking for a home or an investment you are sure to be interested—it behooves you to take prompt action in making a choice of the lot or lots you need.

GOSSIP IN WASHINGTON

Speech Delivered From Court Bench Proved to be Effective; Oklahoma Senator Probably to Face Hard Fight; President Coolidge Not Ready to Quit

BY THE OBSERVER

[EXCLUSIVE DISPATCH]

[Copyright, 1923, Public Ledger.]

WASHINGTON, Nov. 30.—Federal Judge William S. Kenyon, one-time Senator from Iowa, believes that a speech from the bench is more effective than one delivered in the Senate. He has made both and ought to know. Judge Kenyon has been around the Capitol for a few days renewing acquaintances among his former colleagues in the Senate and coming to know some of those who have reached the Senate since he left by appointmnet from President Harding.

"There can be on doubt in my mind," Judge Kenyon said, "that a speech delivered from the bench is more effective than one in the Senate. I know, of course, the great power of a Senate speech to put people to sleep. But, the other day I delivered a speech from the bench and a bootlegger fainted."

Senator Owen of Oklahoma, who boasts of Scotch-Irish and Indian ancestry, is due to have trouble in his contest for re-election next year, according to reports sifting through from the State which Gov. Walton has kept on the front pages for many weeks.

Prince Freeling, one of the most popular figures in the State, is said to be in grooming by influential leaders as a candidate against Senator Owen. Freeling was a railroad fireman, but he saved enough to go to Harvard and now is one of the leading lawyers of the State. He has a wide circle of friends, not the least of whom is former Senator Joseph W. Bailey of Texas.

The reports have it that if Mr. Freeling will consent to make the race he will give Senator Owen a real battle.

President Coolidge has let it become known in a most informal way that he expects to use the Presidential chair for four years more after the expiration of his present term of office. He is perfectly willing to loan it to any tired reporter who is unable to support himself on his feet during a Presidential conference, but permanent occupants need not apply so far as Mr. Coolidge is concerned.

At a recent Presidential conference with the press, at which all reporters usually stand out of deference to the President, several weary ocrrespondents availed themselves of an opportunity to take a load off their feet and sank into the deep cushioned couches about the walls of the executive office. It was suggested on behalf of the President that any of the reporters overcome with exhaustion could use the President's chair, as he, too, was standing.

One of the writers inquired "if that invitation goes for anybody but newspaper men."

The reply was emphatically in the negative.

A list of the officers of the Archeological Society of Washington might well be mistaken for a page from the Washington Blue Book, a publication just now going to press for its latest edition.

The Archeological Society recently honored Robert Lansing, former Secretary of State, with the presidency, and among the vice-presidents of the organization are Miss Mabel Boardman, Col Robert M. Thompson and Henry White, all prominent in the public eye, and Mrs. H. F. Dimock, one of the arbiters of Washington's innermost social circle.

In the list of new members are found the names James M. Beck, solicitor-general; Thomas F. Bayard, Senator-elect from Delaware, J. Butler Wright and Charles Warren.

FORTUNE LOST IN FIRE

BELVIDERE (N. J.) Nov. 30.—Joseph Hull, hermit, had no faith in banks and secreted $9000, savings of a lifetime, under the floor of his cabin. It burned yesterday.

Mary Fraser CANDIES

Sunday isn't Sunday to lots of folk unless they have a box of my candies to last over the day.

All 80c pound.

Shops
118 W. Sixth St. 107 S. Western Ave.
6734 Hollywood Boulevard

Triangle Water Heater

The Automatic water heater that stores hot water and keeps it hot at lowest cost.

Ask your plumber or write us for illustrated booklet.

Day & Night Water Heater Co.
637 Metropolitan Bldg., Los Angeles, Cal.
Phone 877-176.
Factory, Monrovia, Cal.

New Stomachs For Old
Eat What You Like and Be Happy
F. E. CHAMBERLAIN, New Zealand Herbalist, 310 W. 10th St.
Hours: 9 to 5; Saturday, 9 to 1 p.m.
Twenty-seven years in Los Angeles.

Lyon Fireproof Storage Co.

A Place for Everything

with everything in its place is part of the Lyon system of storage. All household goods stored in suitable rooms and protected to the utmost.

Beacon 0513

LYON
FIREPROOF
STORAGE CO.
1950 So. Vermont

WATCHES REPAIRED

To add to our fast growing list of satisfied customers we will repair only any American watch for $1.00 and charge wholesale for material used and guarantee his time keeping for 2 years.

$1

REINGOLD'S
521 So. Spring St.

CWA 62

Low Fares to
San Francisco

One Way $15

Round Trip $22.50

3 Sailings a week
Including Meals & Berth
Every WED. THURS. & SUN.

Ask for Detailed Information at:
LOS ANGELES, Cor. 5th and Spring Sts. (Alexandria Hotel) Phone 673-051.
HOLLYWOOD, 6408 Hollywood Blvd. Phone 432-383.
LONG BEACH, 124 West Ocean Ave., Drake Bldg. Phone 61932.
E. G. McMicken, Passenger Traffic Mgr., L. C. Smith Bldg., Seattle, Washington.

PACIFIC STEAMSHIP CO.

Ah-h-h! So delicious HOT. For aroma that whets your appetite, flavor that tempts your palate, and cheer that warms your heart, serve really *choice tea* HOT.

Served at the largest hotels in Los Angeles!

Ridgways Tea

1 lb., ½ lb., ¼ lb. and 10c tins
Directions on every TIN

RIDGWAYS GUARANTEE: Each package must prove that it is the *choicest tea* you can buy at the price—or your grocer will promptly refund your money. Distributors: M. A. NEWMARK & CO.

Schools and Colleges

Information About Schools

The Times' School and College Bureau will help you secure complete information about any kind of School or Education Training. Carefully compiled data are on file, from which source suggestions may be made which will be helpful to you. THE SERVICE IS FREE. Address, write or call the TIMES' Information Bureau, First street and Broadway—telephone Metropolitan 0700—or leave your name and address with the TIMES' Branch Office Information Bureau, 621 South Spring street and the desired school data will be mailed to you.

EGAN SCHOOL
Drama—Motion Picture—Music—Dancing. America's Foremost School of Drama. Established 23 years. Drama and its Allied Arts. Music and Dancing Taught in All Branches. Fifteen Recognized and Distinguished Teachers. Send for List of Successful Graduates. Special Dept. Ballroom Dancing under direction Miss Elisa Ryan. Adult classes Tuesday and Friday evening, 8 o'clock. Children's classes Saturday afternoon, 2 to 5. Private lessons by appointment. Egan Theater Bldg., 1354 S. Figueroa St. Telephone 258061.

LEARN ELECTRICITY
Electrical experts are in big demand at high pay. A complete course at National will thoroughly qualify you in all branches of the electrical business. Thousands secure positions in America. SPECIAL LOW TUITION RATES NOW IN EFFECT. Call or write for information.
NATIONAL AUTOMOTIVE SCHOOL
4002 S. Figueroa Street.

Commercial

Day and Evening Classes
Stenography, Secretarial Studies, Book-keeping, Comptometry, etc. Individual instruction. Call, write or phone for free catalog. 18th year without a change in management. Phone 62393. MACKAY BUSINESS COLLEGE, 9th and Main. Next to Sun Drug Company.

C.P.A. Coaching Course
LIMITED TO 18. NOW FORMING.
H. W. MOORE, C.P.A., INSTRUCTOR
Y.M.C.A. ACCOUNTANCY SCHOOL, 715 S. HOPE.

EFFICIENCY BUSINESS COLLEGE
ALL COURSES DAY and NIGHT. Individual instruction. Positions for graduates; part-time positions for students if desired. 747 So. Hill St. (Above HERBERT'S.) Phone 62580

BOYS—Boarding and Day Schools

Page Military Academy
A Big School for Little Boys. The largest school of its class in America. Pupils admitted at any time. In session throughout the year. Send for catalogue. R. F. D. No. 7, Box 900. Not Best Because Largest, but Largest Because Best. Phone 700906. Fall Term opened Sept. 19th. ROBERT A. GIBBS, Headmaster.

MIRAMAR MILITARY ACADEMY
An Ideal school for manly boys. In session all year. Wonderful location on Ocean Shore. All athletics. Moderate rates. Convenient payments. 4317 Ocean Front, Venice. Phone Santa Monica 62634.

SAN DIEGO ARMY AND NAVY ACADEMY
"Division A" school under the University of California rating and in the "A" classification of the War Department, one of only two schools in Southern California so distinguished. It is one of only two military schools in Southern California which have earned full accrediting at West Point.
Address Capt. Thos. A. Davis, Pres., Pacific Beach, Cal.

URBAN MILITARY ACADEMY
A School of Distinction. In session all year. Unsurpassed location, big playgrounds, horseback riding, swimming pool. Enroll now.
20th YEAR Wilcox at Melrose Sts. Phone 437006.

PASADENA MILITARY ACADEMY—Accredited school. College preparatory. Also grades 4 to 8. Boarding and Day Pupils admitted any time. Thorough scholarship and character training. Military, Athletics, Horsemanship, Wireless, Business Training, Music. Every modern convenience. Catalogue. Phone Garvanza 3434 or call at school, N. Ave. 64 near Colorado St., Pasadena.

LONG BEACH MILITARY ACADEMY
3000 E. Ocean Ave., Long Beach. The only Academy by the Sea. Full particulars on application to Prof. Blackwell.

JAPANESE SQUADRON ON COURTESY VISIT

[BY CABLE AND ASSOCIATED PRESS]

MANILA, Nov. 30.—A Japanese squadron carrying naval cadets on a training cruise and under the command of Admiral Baron Minoru Saito, arrived today on a courtesy visit of five days. Later the squadron, which includes the cruisers Yakumo, Iwate and Asama, will proceed to Java and Australia. Acting Gov.-Gen. Gilmore, with Rear-Admirals Thomas Washington and G. R. Marvell, gave a dinner for the Japanese officers. Many amusements were provided for the enlisted personnel of the Japanese squadron by the sailors of the American naval vessels.

FAVORS NAVY USE IN RUM SHIP WAR

[BY A. P. NIGHT WIRE]

WASHINGTON, Nov. 30.—Use of the Navy instead of additional revenue cutters to combat rum runners was advocated by Senator Willis, Republican, Ohio, one of the most active of the Senate drys.

JAPAN REDUCES NAVY PROGRAM

Two-Year Budget is Pared Down Sharply

Plans for Auxiliary Ships Are Postponed

Earthquake Disaster Made Step Necessary

[BY CABLE AND ASSOCIATED PRESS]

TOKIO, Nov. 30.—Minister of Marine Takarabe in a statement to the Associated Press today declared that the Navy Department, like other governmental departments, had again been required to reduce its budget because of the unprecedented appropriations necessary for the reconstruction of Japan's devastated areas.

"In the revision of our naval program after the Washington conference," said Takarabe, "we drafted a proposed budget of 275,000,000 yen ($135,000,000) for the fiscal year of 1923, and 279,000,000 yen for 1924.

BUDGET IS CUT

"We have now reduced the working budget for this year by 39,000,000 yen and the proposed budget for 1924 contemplates a reduction of 41,000,000 yen, making our expenditures for the two years 239,000,000 and 238,000,000 yen respectively. Of the total for the two years, 126,000,000 is for ordinary account and 112,000,000 for special account.

"Submarines completed or ordered by July 22, last, were forty-seven. Five submarines were ordered thereafter. According to the program, seventeen submarines are to be ordered.

PROGRAM DELAYED

"In the matter of auxiliary ships, in which we have been considerably below the ratio of 60 per cent as compared with England and America, the revised program arranged last year under the direction of the late Premier Kato was to have been completed in 1928. That date now has been deferred. As is well known, the construction of auxiliary ships is not restricted by the naval treaty. But we have always regarded the arms agreement as one which the signatory powers would do well to observe in spirit as well as in letter.

"We are writing the individual governments to the effect that the so-called race in auxiliary ship construction was never true of Japan.

"Japanese naval men have been deeply affected by the recent demonstration of sympathy made to our country in its great affliction. The presence of warships in our harbors on missions of compassion, principally warships associated with us in the naval treaty, has made a new and indelible impression upon all Japan."

FREDERICKS AT HIS DESK AT CAPITAL

New Representative of Tenth District and Wife Arrive at Washington

[EXCLUSIVE DISPATCH]

WASHINGTON, Nov. 30.—Capt. John D. Fredericks and Mrs. Fredericks arrived today from California, and are comfortably located at the Wardeman Park Hotel, where they will probably make their headquarters during the winter.

The new Representative from the Tenth Congressional District of California spent the day in his offices, meeting his colleagues from California, calling on Senators, and getting into harness generally. During the day he dictated a good many letters and telegrams and cleared his desk for action. He also drew a rough draft of a number of bills he will introduce at the opening session of Congress.

Present indications still incline people here to think he will go on the Appropriations Committee, one of the most important places in the Congress.

"POISON PEN" LETTER SUSPECT ARRESTED

POLICE SAY STUDENT HAS CONFESSED AUTHORSHIP; MAY BE DEMENTED

[BY A. P. NIGHT WIRE]

BERKELY, Nov. 30.—Gustave William Beck, 18 years of age, a junior medical student at the University of California, was arrested today by Berkeley police, who declare he has confessed to authorship of many "poison-pen" letters to business men in cities around San Francisco Bay. The missives are purported to expose relations between the wives of the addressees and men students of the university. Police said they believe Beck, reported to be a son of a wealthy chemist, is demented.

The letters all were signed "M. Meyers, General Delivery, Berkely," and the youth was taken into custody when he called for a letter so addressed. Beck's only explanation was that he wanted to ascertain whether he could "stir discord" in the families to which the epistles were directed.

Beck later was released by the police and sent to his home in San Francisco to be placed under the care of his family.

SUSPECT STOWAWAY AS FILIPINO SLAYER

[BY A. P. NIGHT WIRE]

HONOLULU, Nov. 30.—Catalino Bitonio, one of eight Filipinos who recently went on trial here charged with murdering Francis Wright, an Hawaiian of mixed blood, is believed to be aboard the steamer Niagara, which sailed from here for Vancouver, B. C., last Saturday morning. A message from the Niagara received here said there was a stowaway aboard the vessel who answered descriptions of Bitonio. The man's description was sent broadcast by wireless after he had failed to appear in court last Tuesday for the first session of the trial since court recessed on the 23rd inst. He had been at liberty on bail of $10,000.

JEWS FLEE FROM OGPU TERRORISM

Soviet Tribunals Seize Priests and Professors; Father Walsh Leaves

[EXCLUSIVE DISPATCH]

RIGA, Nov. 30.—Jews are arriving here from all parts of Russia, driven out by the new campaign of terror which the newly formed Ogpu is conducting.

It is reported that Archbishop Hilarion, Patriarch Tikhon's assistant, and numerous others of the patriarch's adherents have been arrested. Ostensibly, the archbishop's offense is that, in an appeal to the people, he deprecated the holding of religious debates in churches, declaring they often led to blows and bloodshed and describing politics as the layman's evil.

The soviet government, which has repeatedly violated the agreement with the papal mission in Moscow, recently admitted an agent of the Ogpu within the premises of the mission. The mission vainly protested and, according to today's news, Father Walsh, head of the mission, has left Moscow for Rome.

Events bear out the assumption that the Bolsheviki are forcing the foreign clergy to leave Russia before they begin their religious trials.

The tribunal at Perm has condemned Timofeiff to death for serving under Kolchak. At Uufa another tribunal has condemned five persons for similar offenses.

Reports from Moscow in regard to the Kieff conspiracy state that among those implicated are several professors whom the soviet intends to shoot. The actress, Aksarina, has been sentenced to three years' imprisonment for jeering at soviet demonstrations in Kharkoff.

Radio to Carry Coolidge Speech All Over Nation

[BY A. P. NIGHT WIRE]

WASHINGTON, Nov. 30.—When President Coolidge reads his message to Congress next week, it will be broadcast from the Capitol to all parts of the country with arrangements made by CAP, the broadcasting station of the Chesapeake and Potomac Telephone Company of Washington.

The message will go over long-distance wire to WEAF, the American Telephone and Telegraph station in New York, and to the Providence station, WJAR. It also will be received by stations at St. Louis, Kansas City, Fort Worth and Dallas.

BAY CITY BOAT MEN GET WAGE INCREASE

RAILROAD LABOR BOARD GRANTS BOOST OF $10 PER MONTH IN DECISIONS

[BY A. P. NIGHT WIRE]

CHICAGO, Nov. 30.—Ferry-boat employees in San Francisco Harbor are awarded an increase in wages of $10 a month in decisions made public by the United States Railroad Labor Board tonight. The employing companies affected are the Southern Pacific, the Santa Fe, the Northwestern Pacific and the Western Pacific railroads. The classes of employees are engineers, firemen, deckhands and watchmen, represented by the Marine Engineers' Beneficial Association, and by the Ferry Boatmen's Union of California. The employees, who asked increases of $20 to $35 a month, had said that their wages were greatly lower than those paid at Detroit, New York and elsewhere, although some years ago San Francisco wages were formerly pointed to as "standard" by marine employees in some quarters seeking an increase.

The highest rate to be paid under the scale awarded is $235 a month, for chief engineers, and the lowest $110, for night watchmen.

IDAHO BANK FIRM IS FORCED TO CLOSE

[BY A. P. NIGHT WIRE]

POCATELLO (Idaho) Nov. 30. The banking establishment of D. W. Standard & Co., at Blackfoot, Idaho, one of the oldest institutions in the State, voluntarily closed its doors today following action of directors. Advices received here were that the action was caused by slow farm and livestock loans. The D. W. Standard Bank of Pocatello is not affected by the closing of the Blackfoot firm, it is declared.

ASTRONOMER TAKES LIFE BY POISON

[BY A. P. NIGHT WIRE]

PITTSBURG, Nov. 30. — Dr. James B. McDowell, whose body was found late yesterday in the workshop where he had directed the making of some of the most important astronomical lenses in the world, ended his life by taking poison, according to a burial certificate issued today. Worry over the completion of a twenty-six inch lens for Yale University Observatory was given by close friends as the cause.

ENDS LIFE AS OLD LOVE MELODY ENDS

[BY A. P. NIGHT WIRE]

SEATTLE, Nov. 30.—Emotion generated by an old melody, "The Sweetest Story Ever Told," caused Dr. Albert M. Mattice, an occulist of this city, to shoot himself dead yesterday at a Thanksgiving musicale in the home of a friend, Dr. F. B. Whiting, Coroner Corson declared today. Dr. Mattice, who was an eye specialist with the A.E.F. in France, had been ill recently. Dr. Whiting on a trombone and Mrs. Harriet France at a piano had just finished the melody. A shot rang out from an alcove of the music room. Dr. Mattice had found a pistol on a bench near. He died instantly from a bullet wound in his head.

ONLY 13 MILES TO MARCELL
COUNTRY CLUB, Lincoln avenue, Pasadena.

FIRE TAKES HEAVY TOLL AT TAMPICO

Hundreds Homeless and Property Damage Fixed at $4,000,000

[EXCLUSIVE DISPATCH]

TAMPICO (Mex.) Nov. 30.—One-third of the business section of the city was in ruins this afternoon when the fire which broke out early today was brought under control. The fire had spread to the great oil storage tanks near the outskirts of Tampico. Hundreds are homeless, without food or shelter, and are being rushed to neighboring cities. While the city was without electric lights and power, due to a strike, the government warned the strikers to adjust their difficulties or suffer prosecution.

The property damage will run close to $4,000,000, it was estimated.

MEXICANS PROTEST SHOWING OF FILMS

ARGENTINE ASKED TO FORBID PICTURES DEFAMING LATIN RACE

[BY A. P. NIGHT WIRE]

BUENOS AIRES, Nov. 30.—The Mexican legation today presented a note to Foreign Minister Gallardo asking that the Argentine government forbid the exhibition in this country of North American motion-picture films containing scenes offensive to Mexico. The note charged that North American film corporations had for some time been distributing pictures "defamatory of many of the Latin peoples of this continent, and especially of the Mexican nation."

The protest was referred to the Attorney General, who expressed the opinion that the complaint lacked preciseness in that it did not specify the scenes which were alleged to be offensive. He also called attention to the constitutional guarantees involved in the case and recommended thorough investigation before any action was taken.

CITY OFFICE IS ROBBED

[EXCLUSIVE DISPATCH]

GLOBE (Ariz.) Nov. 30.—Some unidentified individual raided the City Attorney's office to take away a file of papers that concerned a contest between the city and claimants to lands from which the city obtains its water supply.

GLANDULAR THERAPY
R. L. DORSEY, M.D. Phone 826479.

Heart Balm is Exempt From Tax on Income

[EXCLUSIVE DISPATCH]

PHILADELPHIA, Nov. 30.—"Heart balm is not taxable," said Blakely D. McCaughn, collector of internal revenue, here yesterday.

Money paid in damage cases for alienation of affections, defamation of personal character and sums paid for the surrender of the custody of a minor child, according to Mr. McCaughn, are not taxable under the income tax law.

"However, the person paying the damages cannot exempt the sum from his income tax statement," he explained. "He must pay the damages and then pay taxes on it to the government."

ROAD TO CUT TIME OF CRACK CHICAGO FLYER

[BY A. P. NIGHT WIRE]

SAN FRANCISCO, Nov. 30.—The Southern Pacific Company is to clip three hours from the running time of its train No. 9 between San Francisco and Chicago by way of Omaha and Ogden, the company announced today. This train now arrives in San Francisco at 12:30 p.m. and under the new running time will get here at 9:30 a.m. The change becomes effective January 1.

Who Wants This Snap I Offer?
$1275 A. B. Chase Grand Piano (Used)
Cut to Only $695
Easiest terms, or a liberal discount if you pay me spot cash. A marvelous buy for some true music lover who knows what he's looking for!
See me today or this evening up to 9 o'clock at Daynes-Beebe's. Ask for Mr. Calder.
6527 HOLLYWOOD BOULEVARD

There's a Size for Every Room
A Type for Every Home
of the
KENNEDY
RADIANT GAS HEATER
See it demonstrated this afternoon

Beautiful Distinctive

THE KENNEDY is the latest improvement in Radiant Heater Construction.

Efficient Economical

BURNS natural or artificial gas. Finished in French grey, Antique Brass, Statuary Bronze.

Odorless Different

$5.00 down delivers any model. Balance on Convenient Investment Terms without interest.

Sold Exclusively by
Birch-Smith Furniture Co
737 So. HILL St. 874-121
The Home of Nationally Advertised Goods
Member of American Homes Bureau
"Better American Homes"

Real Openings For Live Men
Thousands of people daily read the Business Chances in TIMES Want-Ads.

OPENING
EASTMONT
ANNEX

The speed with which the original Eastmont Tract was snapped up by eager buyers, and the Re-Sales—turning at a big advance—forced the organization of Carlin G. Smith, Incorporated, to acquire another tract, just as good, and in the same neighborhood.

EASTMONT ANNEX—right next door to Eastmont—FILLS THE LAST GAP ON WHITTIER BOULEVARD—making it one solid, BUILT-UP SECTION—Los Angeles to Montebello.

Adjoins the Whiston Oil Lease—
Oil Rights Are Yours

The Union Pacific Development on the South side of Whittier Boulevard, and Eastmont ANNEX on the North side will make this neighborhood second to the downtown section.

Buy While Prices Are Low

On the Carlin G. Smith, Inc., easy terms. SCHOOLS, STORES, TRANSPORTATION ALREADY THERE. Price of lots includes Water, Gas, Electricity and Street Work. Come out today and make your selection.

Notice to Prize Contestants
The "WHY WILL LOS ANGELES LOTS INCREASE IN VALUE" prize letter contest has been decided. Out of several hundred letters submitted the judges have selected the letter of H. B. Press, 2103 Fourth St., Ocean Park, Cal., and the $50 prize has been awarded to him.

HOW TO GET THERE
Drive out Whittier Boulevard past Eastmont to Eastmont Annex Office.
Or, take Whittier Blvd. street car to end of line and then take Montebello Municipal Bus Line to Eastmont Annex.

Carlin G. Smith INCORPORATED
304-5-6 Union Bank Bldg. Phone 822-271
Eighth and Hill Streets.

ARIZONA ROAD FORCE IS CUT

Many Laid Off as Funds Are Depleted

Chandler Mexican is Shot; Slayer Escapes

Hunt Grants Extradition of Two to Coast

[EXCLUSIVE DISPATCH]

PHOENIX, Nov. 30.—With State Engineer Goodman in the East attending a convention, Gov. Hunt, through Secretary Samuells of the State Institutions' Board, started on a drastic reduction in the force of the Highway Department, discharging forty-two employees of the central offices and yards.

There is intimation that a cut will be made at once in the staff of thirty engineers while a number of road crews may be laid off. The department is practically without cash, with the State Auditor refusing to honor its requisitions. Till other provision has been made, the main source of maintenance of State roads will be the gasoline tax of $600,000 a year, though only a quarter of this is retained by the State.

MEXICAN SLAIN

Last night at Chandler, Ramon Ruiz was shot and killed by an unnamed Mexican, who has escaped, though Sheriff's deputies are on his trail.

TWO EXTRADITED

Gov. Hunt has granted extradition to California of Chauncey G. DeWitt, alias Clifford Sinclair, wanted in Los Angeles on a charge of embezzlement and held here and Joe Cannon, held in Tucson, wanted in Los Angeles on a charge of burglary. Lieut. Underwood of the Los Angeles police force leaves for the Coast tonight with DeWitt, and Cannon will be taken over tomorrow by James Teel, Los Angeles detective.

LIGHT RAINFALL

Light rain is falling in Phoenix this evening, after very cold weather, and snow in northern Arizona sections.

ARGENTINA INCREASES PETROLEUM RESERVE

BEST TERRITORY PROSPECTED BY FOREIGN CAPITAL WITHDRAWN

[BY CABLE—EXCLUSIVE DISPATCH]

BUENOS AIRES, Nov. 30.—Proposed legislation now before the Argentine Congress increases the government petroleum reserve from 12,500 acres to 2,500,000 acres, taking in all the best territory prospected by foreign capital. Up to the present time private capital has spent about $35,000,000, sinking 149 wells, and only one company has succeeded in striking petroleum in commercial quantities.

Among the companies operating are the Standard Oil Company of New Jersey and Hugo Stinnes's interests. It is understood that other companies are considering following the example of the Royal Dutch and the Anglo-Persian companies, which have quit the country. Argentine oil fields probably will be left to the government, which after fourteen years has not made any proposition pay.

AMERICAN COUPONS ON AUSTRIAN LOAN DUE

LITTLE DIFFICULTY FACES THOSE RESPONSIBLE FOR PAYMENT

[BY A. P. NIGHT WIRE]

NEW YORK, Nov. 30.—Attention was called today in the financial district to the fact that the first coupon on America's share of the recent $130,000,000 Austrian government guaranteed loan falls due tomorrow.

New York bankers who participated in the disposal of the American part of the loan stated that monthly reports by Dr. Zimmerman, commissioner-general for Austria, have indicated substantial progress in the financial and administrative reform launched prior to the offering of the bonds.

Gross receipts of the customs and tobacco monopoly, which form the primary security for the loan, it was said, amounted during the first six months of 1923 to 78,600,000 gold crowns, or well over the requirements for six months interest charges and sinking fund on the loan.

STEVENSON'S COUSIN HELD UNDER ARREST

[BY A. P. NIGHT WIRE]

SANTA CRUZ, Nov. 30.—Robert Wilson Stevenson, who says he is a cousin of the late Robert Louis Stevenson, author, was arrested here today by Immigration Inspector P. J. Farrelly of San Francisco on a technical charge of having entered the United States at Boston December 23, 1922, in violation of the immigration laws. Stevenson, a native of Scotland, is 49 years of age, unmarried and has been engaged in gardening here. Details of the complaint against him were not made public. In default of $500 bail he was kept in custody and removed late today to the San Francisco city prison.

CONSISTORY IN ROME SET FOR DECEMBER 20

[BY CABLE—EXCLUSIVE DISPATCH]

ROME, Nov. 30.—A new consistory is fixed for December 20. It is said that six new cardinals will be created, among them two in the United States. There have been five deaths of college cardinals since the last consistory. There are only sixty cardinals now, and the college of cardinals, to be complete, should be seventy.

DEER BRINGS INJURIES

STROUDSBURG (Pa.) Nov. 30. Charles Howell, Bloomingdale Grove, Pike county, was slightly hurt when a deer plunged into the wagon he was driving, knocked him from the seat, and so frightened the horses that they dashed away. One horse was badly cut. The deer disappeared in the forest.

Blackstone's
BROADWAY AT NINTH

TODAY!

Blackstone's
BROADWAY AT NINTH

Another---and Even Better Sale of Mirrors

$9.65

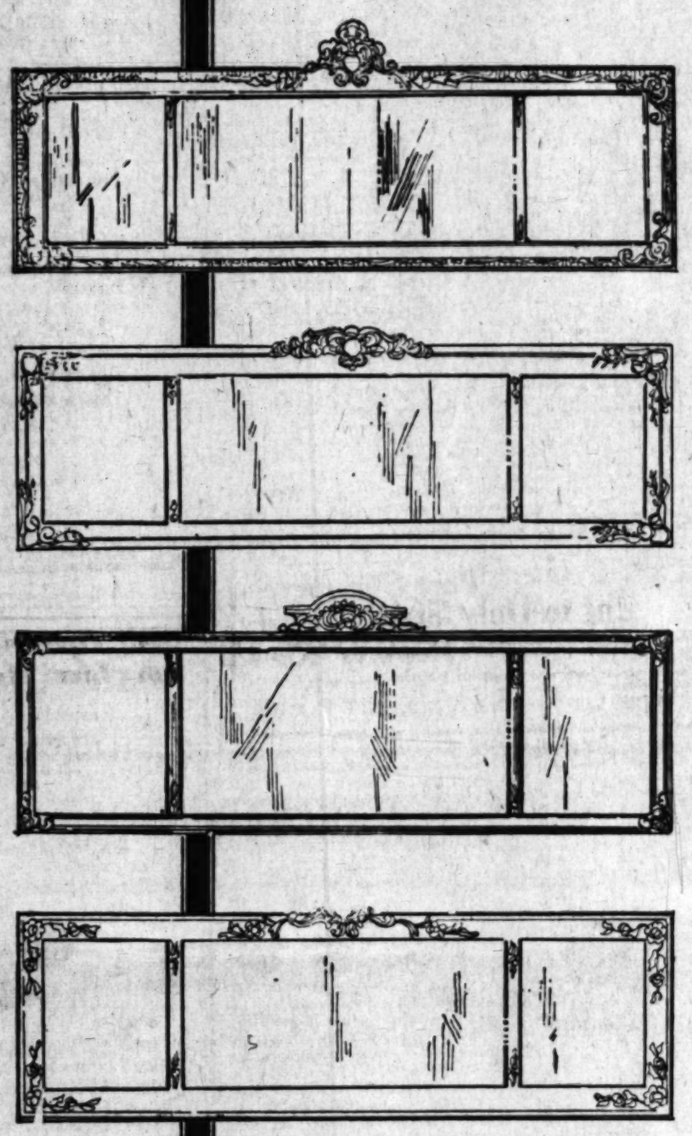

1,000 Mirrors—a full carload—reflecting Christmas Gift possibilities in more than a thousand ways—and again stressing Blackstone's as a House of Mirror values! Note the Large Overall size of the Three-Panel Mirrors which is 50x20 to 21 Inches.

Only to Blackstone's do these mirrors come—from the same manufacturer who supplied the mirrors for our last great sale—when we sold 1000 in less than a day and would have sold more had we had them!

Three-Panel and Plain Mirrors of rich beauty—handsomely framed in the tints, gilts and polychrome effects most sought after for California homes — mirrors that in spite of every glory of preceding sales hold their own for even greater beauty. Fifteen designs.

What a Glorious Sale It Is!

Enthusiasm is rampant here at Blackstone's—higher than ever before—perhaps because we are better prepared to care for you — perhaps because we like the mirrors better.

With Christmas at hand—with homes to make bright for the holidays—and $9.65 the price of really wonderful mirrors—there is every reason to believe the Sale will eclipse every previous effort!

All beautiful Grade "A" commercial glass. At this price we must ask all sales to be final—no exchanges, refunds or C. O. D.'s. Deliveries limited to our regular delivery zones.

$9.65

Silk Mirror Cords with Tassels Special $1.75

Heavy silk cords and tassels—at a value price in fitting complement to the Mirror Sale. Popular colors. Large rosette top and tassels.

Three-Panel Mirrors—Oval Mirrors—Mantel Mirrors—Console Mirrors—Fifteen Designs

SIXTH FLOOR—BLACKSTONE'S

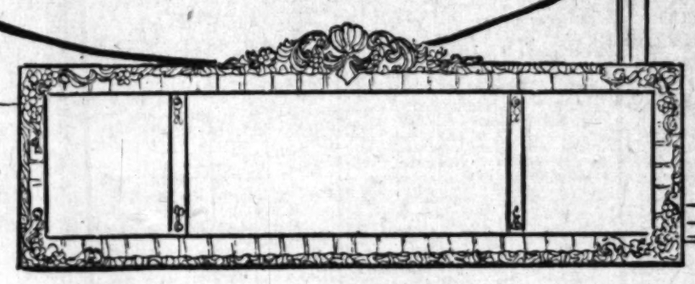

$9.65

The Times Free Information AND Resort Bureau

CORNER FIRST AND BROADWAY

Is for the accommodation and benefit of persons seeking interesting routes of travel, desirable hotels and rest, recreation and recuperation at the seashore or in the mountains. Particulars are furnished by competent attendants and by correspondence to the general public regarding rates and attractions of railroad and steamship lines, hotels and pleasure and health resorts. Descriptive circulars and transportation literature are kept on hand for inspection and distribution. This service is absolutely free. Literature may also be obtained at the Times Branch Office, 621 South Spring Street. Phone: Metropolitan 8700.

MAKE YOUR RESORT AND HOTEL RESERVATIONS

FREE OF CHARGE AT

The Times Information and Resort Bureau—Times Bldg., First Street and Broadway—

—or—

The Times Branch Office—621 So. Spring Street.

Resorts

MT. WILSON

ELEVATION 6000 FEET

Sunday chicken dinner, $1.50. 3 hours from the heart of the city to the big pines. See 60 towns at night by their lights. World's largest observatory open to the public Friday nights. Secure tickets at Observatory office, Lake and Santa Barbara Sts., Pasadena.

Special music for dancing Saturday night.

Auto road open to the public for private machines.

Daily comfortable stages leaving Los Angeles at 9 A. M. Pasadena, 10 A. M. and Friday night 5 P. M.

Other information, W. E. Cory, Mgr., Fair Oaks 24-F-2, of Peck-Judah, Main 1799.

San Gabriel Valley First Annual Exposition at Ross Field

ARCADIA BIG COUNTY FAIR

Sporting Events—Bathing Girls—Dog Shows—Poultry Shows—Flying Pigeons from Over Seas—Football—Baseball

Auto Exhibit—Cavalry Drills—Boy Scout Drills

Aerial Circus—Thrilling Balloon Ascension

Pacific Electric Cars or take Huntington Drive right out to Exposition

Winter Rates

Now in effect at

IDYLLWILD

Leave P. E. Station Los Angeles, 7:10 a.m. Tuesdays and Saturdays, making close connection at Riverside with Idyllwild Auto Stage. Returning Stages leave Idyllwild Sundays and Wednesdays. Hotel and Housekeeping accommodations. The year 'round mile high Resort in the San Jacinto Mountains. Idyllwild, Riverside Co., Cal. Phone San Jacinto 8898.

CATALINA ISLAND TRIP

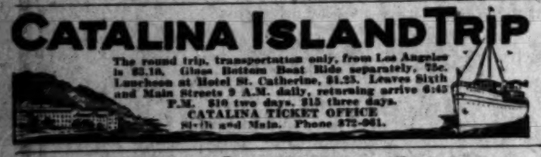

The round trip, transportation only, from Los Angeles is $2.10. Glass Bottom Boat Ride separately, 75c. Luncheon at Hotel St. Catherine, $1.25. Leaves Sixth and Main Streets 9 A.M. daily, returning arrive 6:45 P.M. $10 two days. $15 three days.

CATALINA TICKET OFFICE

Sixth and Main. Phone 875-041.

Hotel Windermere, Santa Monica

A quiet, exclusive family hotel on the American Plan. Located on the Palisades of the Pacific. Phone 23281. Golf Privileges. Reasonable Rates.

Los Angeles Hotels

Hotel Stowell

LOS ANGELES 915-916-918 SOUTH SPRING ST. rates from $2.50 "Rest easy at the Stowell"

New Hotel Rosslyn Annex

will be open for business December 22nd—making the largest popular priced hotel west of Chicago—The main building and annex will be connected by a marble subway under 5th Street. HART BROS., PROPS., 5th and Main Sts.

Steamships

TOYO KISEN KAISHA (Oriental Steamship Co.)

TO THE ORIENT DIRECT FROM LOS ANGELES

Under new arrangements just effected—allowing stopovers at Honolulu and other ports of call.

LOS ANGELES: 725 Pacific Electric Bldg. Phone 876-556. S. L. KREIDER, Agent 333 SAN DIEGO: Spreckels Bldg. Phone 65912.

YALE OR HARVARD of course!

TO SAN FRANCISCO

Sailings Tues., Wed., Fri., and Sun. from L. A. Harbor, 4 P. M.

Round Trip Fare $22.50

SAN DIEGO

Sailings Thurs. and Sat. 3 P. M.

Round Trip Fare $6.00

including meal each way.

Boat train leaves P. E. Depot one hour before each sailing.

Tia Juana Races

S.S. Yale sails from L. A. Harbor 3 p.m. today, (Saturday) arriving at San Diego, 8 p.m. Returning, leaves San Diego 9 a.m. Sunday.

STATEROOMS AVAILABLE AT SAN DIEGO SATURDAY NIGHT

At the suggestion of hotel and civic authorities at San Diego, the management of the L. A. S. S. Co. has made arrangements whereby staterooms on the Yale will be available at regular rates for all who are unable to secure hotel accommodations. The ship will be open for this purpose at the Municipal Pier, San Diego, from 9 p.m. Saturday until 8 a.m. Sunday.

Alaska Steamship Co. 317 S. Spring St. Tel. 822-421.

WHITE STAR

N. Y. to Cherbourg, Southampton

MAJESTIC .... Dec. 15, Jan. 12, Feb. 2

OLYMPIC .. March 1, March 22, April 12

N. Y. to Cobh (Queenstown) & Liverpool

BALTIC ..... Dec. 8 ——

CEDRIC ..... Dec. 22, Jan. 19, Feb. 16

CELTIC ..... Dec. 29, March 1, Apr. 5

MEDITERRANEAN CRUISES

ADRIATIC ..... Jan. 5, Feb. 23

LAPLAND ..... Jan. 16, Mar. 5

Philadelphia—Liverpool

HAVERFORD ..... Dec. 22

American Line White Star Line

Joint Service

N. Y. to Plymouth, Cherbourg, Hamburg

*MINNEKAHDA Dec. 6, Jan. 10, ——

†PITTSBURGH Dec. 15, via Halifax

CANOPIC ..... Dec. 29, Feb. 5

MONGOLIA ..... Jan. 17 ——

*Via Plymouth and Cherbourg. †Via Cherbourg and Southampton.

RED STAR LINE

N. Y. to Plymouth, Cherbourg, Antwerp

*SAMLAND .....†Dec. 12, ——

*GOTHLAND ..... —— †Jan. 5

*3rd class only. †Via Rotterdam.

ATLANTIC TRANSPORT

N. Y. to London Direct (1st Class Only)

MINNEWASKA ..... Jan. 5

International Mercantile Marine Co. 117 Steamers 1,218,000 Tons

Company's Office, 5th and Spring Sts. (Security Bldg.), or local agents.

PACIFIC STEAMSHIP CO THE ADMIRAL LINE

SAN FRANCISCO

One Way $17.00 Round Trip $22.50

SEATTLE-VICTORIA TACOMA

One Way $47.00 Round Trip $90.00

S.S. Admiral Farragut

Sails 11 A.M. Sunday

S.S. Dorothy Alexander

Sails 11 A.M. Thursday

SAN FRANCISCO

One Way $15.00 Round Trip $22.50

PORTLAND

One Way $41.00 Round Trip $74.00

SAILINGS EVERY Sunday and Wednesday

THIRD CLASS ALL STEAMERS

San Francisco $10.00

Seattle $22.00

Portland $25.00

Berth and Meals Included in Fares.

Information and Tickets

521 South Spring St. Phone 872-951. 6465 Hollywood Blvd. Phone 433-342.

MEXICAN STATES LINE TO MEXICO & CENTRAL AMERICA

REGULAR FREIGHT AND PASSENGER SERVICE—MODERN STEEL STEAMERS

Ensenada, San Jose del Cabo, Mazatlan, La Paz, Guaymas, Topolobampo, Santa Teresa, Carmen Island, Manzanillo, Acapulco, Salina Cruz, Guaymas.

S.S. Sinaloa ..... Dec. 14.

Mazatlan, *San Blas, Manzanillo, Salina Cruz, San Jose de Guatemala, Acajutla, La Libertad, La Union, Acapulca, Corinto.

S.S. Guerrero ..... Dec. 8

Through rates to Mexico City via Manzanillo or Salina Cruz in connection with National Railways of Mexico.

WHEATON & KRUEGER, 621 Chapman Bldg. Main 1000 756 So. Broadway

ARIZONA FUND DEPOSITS HIT

State Has $308,000 Placed in Defunct Bank

Accounts of Departments to be Investigated

Suits Filed Against Former Secretary of State

[EXCLUSIVE DISPATCH]

PHOENIX, Nov. 30.—An interesting question of official responsibility has been taken to the courts by Atty.-Gen. Murphy in a suit filed against former Secretary of State Hall and the National Surety Company. The former, who had an official bond of $10,000, had $11,317 of State money on deposit in the Central Bank of Phoenix when that institution closed its doors.

At that time, following a practice that has been known at least since Statehood, a number of offices at the State capital maintained incidental accounts in local banks. In at least one instance, this was done with official sanction by the Attorney-General then in office. Several such accounts were maintained in the Central Bank, from which there now appears slight prospect for securing any material repayment.

The Attorney-General, while declaring that in none of the floating accounts of this character has there been found any indication of moral turpitude, nevertheless considers it his duty to make collection for the State of all amounts that have failed to reach the State Treasury. So, he declares, action similar to that in the Hall cases will be started soon against other former public officials and their bondsmen.

The Corporation Commission had on deposit about $21,000, the Live Stock Sanitary Commission about $3300, the Commission of State Institutions about $3000, the State Auditor and Superintendent of Banks about $1100 and the State Fair Commission $22.

Under a very different heading are to be suits, understood to have been urged by the Senate special banking committee, against former State Treasurers Ross and Earhart and their bondsmen, partially in connection with official State deposits made in the Central Bank amounting to $308,000, with security declared of most unsubstantial character, including the bond of a Central Bnk subsidiary corporation and a batch of notes in which were found even fourth mortgages.

JAIL FARM PROPOSAL DISCUSSED

Councilmen and County Supervisors in Parley; To Seek 200-Acre Site

Steps were taken yesterday at the City Hall at a conference attended by Supervisors Bean and Wright and Councilmen Gregory, Mushet and Mallard to establish a city-county industrial farm for prisoners. Institutions of this type have been successful in other cities.

To ascertain the cost of the 200 acres of land required for the farm, Supervisor Bean was delegated to receive offers of land and owners of sites within thirty-five miles of Los Angeles are invited to communicate with Supervisor Bean not later than December 14 when he is to make a report to the joint committee as to the proposals he has received.

The sites may be partly tillable land and partly waste land, as much of the site will be used for industrial buildings where the prisoners can manufacture brick, tile, and any other materials required by the city and county governments. On the farm will be raised produce for feeding the prisoners. The sites offered must be accessible to Los Angeles.

Police Sirens' Installation Again Delayed

Police Chief Vollmer's request for funds to establish seventy sirens to be used to summon policemen in emergencies was yesterday referred back to the Chief by the Council to secure additional and complete cost data.

City Electrican Manahan has estimated that the cost of installing and of operating the sirens for the remainder of the fiscal year will be $16,000, but in addition, it will be necessary to connect the siren operators by telephone with police headquarters and it will also necessary to designate the location of the sirens by red electric lights.

Complete financial cost estimates are desired by the Council before considering the matter.

WILL START LAYING OF SEWER SECTION TODAY

Laying of the first section of the new outfall sewer being built from the city to the sea by the Board of Public Works, with Construction Engineer H. A. Van Norman in charge, will begin at 11 a.m. today near Angeles Mesa Drive and West Adams street. Some of the pipe in the new sewer will be fifteen feet in diameter. For months the construction of the pipe has been rapidly proceeding along the line of the new sewer. The pipe is made of cement with a vitrified clay lining to withstand the action of sewage acids.

WOMAN ACCUSES LANDLADY

Mrs. Mary Kendall, 26 years of age, of 766 East Tenth street, was treated at the Receiving Hospital yesterday for lacerations on her left temple received, she says, from a blow with a wrench delivered by Mrs. Anna Hensley of 1005 Towne avenue, her landlady. Mrs. Hensley was questioned by police at Central Station, but later released.

NOTICIAS MUNDIALES DE ULTIMA HORA

En obsequio a nuestros numerosos amigos de habla española, y para beneficio de los lectores americanos de "The Times" que estudien esa lengua, publicamos diariamente esta columna en castellano, con un extracto de las más importantes noticias de última hora.

Buena parte del futuro progreso de Los Angeles, que es la metrópoli de los Estados Unidos que más cercana se halla a territorio latino-americano, habrá de depender de las relaciones que logremos establecer con nuestras hermanas, las repúblicas del sur. Para que lleguen a ser enteramente cordiales, no hay nada tan importante como que nuestros ciudadanos se familiaricen con la lengua castellana. Tan se dan cuenta de este hecho nuestros habitantes, que hay al presente más de 25,000 personas que estudian español en Los Angeles. A ellas les conviene leer todos los dias esta columna, en la que encontrarán español correcto y enteramente moderno.

NOTAS TELEGRAFICAS

Noticias de Washington

WASHINGTON, Noviembre 30.—Hoy fue concertado el programa legislativo del bloque La Follette, el cual insistirá en que se atienda a sus demandas, y está decidido a llegar hasta impedir de modo indefinido la organización de la Cámara.

Es seguro que la prohibición será una de las cuestiones de gran actualidad en el próximo Congreso. Se presentarán muchos proyectos de ley referentes al cumplimiento de esa ley, y se verá también la proposición de que se investigue la liga contra cantinas.

Hay el rumor de que el Sr. Fall, ex-Ministro del Interior, se aprovechó de los contratos de arrendamiento de Teapot Dome. Esto se ha dado a entender en la audiencia ante la comisión de tierras nacionales, que está estudiando la cuestión de arrendamientos de Reservas Navales.

Hoy fueron discutidos los problemas del Consejo de Navegación entre el Presidente Coolidge y el Sr. Farley, jefe de dicho consejo. Dicha discusión vino después del mitin del Consejo y de la resolución sobre el propuesto cambio en el servicio de barcos entre el Atlántico del Norte y el Reino Unido.

El representante en Chicago de la oficina del comercio extranjero y doméstico dice que los fabricantes del oeste central demuestran mayor interés en los mercados de ultramar.

Las Relaciones entre Francia y Rusia

BERLIN, Noviembre 30. — El inminente reconocimiento del Soviet Ruso por Francia ya está comenzando a dar frutos. Hoy pasaron por Berlín, en camino para Moscú, varios ingenieros de André Citroen, el Henry Ford de Francia, donde el señor Citroen ha recibido de los Soviets facilidades para la construcción de una vasta fábrica de automóviles.

Adopta Rusia el Sistema Métrico

COPENHAGUE, Noviembre 30. La Rusia Soviet ha decidido reemplazar su viejo sistema de pesos y medidas por el sistema métrico, para facilitar sus relaciones comerciales con el extranjero, según expresan mensajes de comerciantes daneses de Moscu.

NOTAS LOCALES

La Encuesta del Trágico Episodio de las Carreras

El eco final de la trágica muerte de dos hombres en el autódromo de Beverly, el Día de Gracias, será la audiencia de hoy en la mañana en la encuesta que practicará el Forense ante los cuerpos de Russell J. Hughes, fotógrafo de información, y George S. Wade, rico aficionado a las carreras de autos, que fueron las dos víctimas del coche amarillo de Harry Hartz.

Después de la encuesta, el cuerpo de Hughes será llevado a su casa de Marion, Indiana, para su inhumación. El de Wade partirá para Kansas City.

La encuesta se efectuará a las 9 a.m. en la sala mortuoria de Pierce Brothers, y prestarán en ella testimonio muchos testigos del macabro accidente, así como muchos personajes notables del mundo de las carreras. Entre los emplazados se encuentran Harry Hartz, conductor del coche que mató a los dos hombres; el juez de salida, Fred Wagner; el árbitro, C. H. Warner; y Warner Hughes, hermano del fotógrafo muerto.

DEPORTES

Futbol

Los "Huskies" de la Universidad de Washington fueron ayer invitados oficialmente para contender con los cadetes de Annapolis el día de año nuevo, en la taza de las Rosas, de Pasadena.

Las Preparatorias de Santa Mónica y de Glendale van a luchar hoy en el campo de Patterson, en juego que decidirá cuál de las dos ha de encontrarse la semana entrante en las finales con Long Beach, para dejar ventilado lo del campeonato de futbol interescolar de Sudcalifornia.

Tennis

Hoy inaugurará el Club de Tennis de Los Angeles su nuevo edificio de club, que costó setenta y cinco mil dólares, y se halla ubicado en la calle Melrose, esquina a Cole. Habrá matches de exhibición para celebrar el acontecimiento.

Autocanoas

Se están haciendo preparativos para la carrera de 100 millas, de autocanoas, con la que finalizará mañana la temporada en el puerto. se han inscrito siete embarcaciones para disputarse en esta carrera la copa del Presidente, también llamada el trofeo de B. H. Dyas.

Basketball

Ocho equipos rápidos, entre los que figura la liga de basketball de la Legión Americana del Condado de Los Angeles, iniciarán el juego el próximo 13 de Diciembre.

Boxeo

Benny Diaz y "Pee-Wee" Nolan se encontrarán en el número principal de esta noche, en las peleas del club del Liceo.

Lucha

El match de lucha entre Jim Londos y Jack Palmei, que estaba anunciado para el próximo miércoles en el Auditorio Filarmónico, ha sido pospuesto.

NUMERO 115

Pláticas Diarias en Español por el Prof. R. Guerrero, del Departamento Español de "The Times"

"Alcázar" es un vocablo derivado del árabe ("al", el, y "kazar", palacio), que denota, sea un recinto fortificado, como castillo, ciudadela, etc., sea simplemente la casa real o habitación del príncipe, esté o no fortificada. Apenas habrá población importante de España donde no exista alguna edificación de esa clase, siendo dignos de especial mención los alcázares Nuevo y Viejo de Cordoba, los de Sevilla, Toledo, Segovia, etc.

Al relatar el señor Cabello la leyenda de "La Mujer Muerta", dice que "la madre sale de la ciudad con la esperanza de alcanzar a su otro hijo . . .". Debería haber dicho el autor, "a su hijo menor" o "a su hijo más joven", pues, si no se ha hablado antes de hijo alguno, no resulta propio referirse a "su otro hijo".

Unas cuantas líneas más abajo incurre el autor en una repetición que muy fácilmente pudo haber evitado. Dice así: "Pero 'rendida' por el cansancio de la dura jornada y la fiebre de su impaciencia, cae 'rendida' a la mitad del camino . . .". Con haber puesto "agotada" en lugar del primer "rendida", o "exhausta" en vez del segundo, habría quedado subsanado el defecto que señalo.

Algunas líneas después nos encontramos con un "les" usado como acusativo de "separa". La Academia Espanola no consiente ese uso, expresando que la forma "les" es propia del dativo, y que es grave incorrección emplearla en acusativo, por más que con mucha frecuencia lo hayan hecho escritores de nota. Seamos, pues, obsecuentes a los dictados de la docta Corporación citada, y digamos, "los ejércitos combatientes se encuentran maravillados ante un formidable monte que 'los' separa".

Me permito hacer notar a mis lectores que en el párrafo siguiente de nuestro artículo, hay una concordancia que reputo incorrecta. Dice el escritor: "cada casucha, cada iglesia, cada palacio, está 'emplazado' de tal modo, que parece una flor silvestre nacida en el lugar más adecuado a su especial naturaleza". Corrigiendo en esta ciáusula, tanto la concordancia como el galicismo, quedaría así: "cada casucha, cada iglesia, cada palacio, 'estan situados' de tal modo, que parecen flores silvestres nacidas en los lugares más adecuados a su especial naturaleza".

En efecto, hablando Bello de la concordancia entre un verbo y varios sujetos, dice que, "aunque estos no estén ligados sino con una conjunción copulativa tácita, es incontestablemente preferible poner el verbo en plural, siempre que aquéllos precedan a éste: "El sosiego, el lugar apacible, la amenidad de los campos, la serenidad de los cielos, el murmurar de las fuentes, la quietud del espiritu, 'son' grande parte para que las musas más testériles se muestren fecundas" (Cervantes). A menos que el último sujeto sea como una recapitulación de los otros: "Las flores, los arboles, las aguas, las aves, 'la naturaleza toda' parecía regocijarse saludando el nuevo dia"; "La soledad, el sitio, la oscuridad, el ruido del agua con el susurro de las hojas, 'todo' causaba horror y espanto" (Cervantes).

Pero en la frase del señor Cabello no existe tal recapitiulación, pues sería absurdo suponer que "cada palacio" representara a cosas tan disimiles como "las iglesias" y "las casuchas". Para recapitular y poner el verbo en singular, debería el señor Cabello haber empleado alguna otra expresión, y haber dicho, v.g.: "cada casucha, cada iglesia, cada palacio; en una palabra, 'cada edificio' está situado de tal modo, etc."

Llamo la tención de mis lectores sobre el diminutivo "casucha", para recordarles que hay ciertas terminaciones, que no solamente indican pequeñez o poquedad, sino que son despectivas, esto es, que añaden la idea de desprecio o de burla. Entre ellas figura "ucho, ucha"; por lo que "casucha" no es sólo "casa pequeña", sino también pobre e insignificante. Significación análoga imparten las terminaciones "ejo", "ete", "uelo": "librepo", "vejete", "autorzuelo".

RUMOR OF BAY CITY HOTEL DEAL HEARD

SAN FRANCISCO SYNDICATE MAY BUY CONTROL OF FAIRMONT

[EXCLUSIVE DISPATCH]

SAN FRANCISCO, Nov. 30.—The financal and hotel districts are filled with rumors of a tentative $1,000,000 deal by which the D. M. Linnard stock ownership of the Fairmont Hotel will be sold to a San Francisco syndicate headed by S. F. B. Morse and Herbert Fleishhacker, now owning the Del Monte Hotel and allied properties in and around Monterey.

The Fairmont Hotel Company has $1,850,000 of 7 per cent stock outstanding, with a $1,800,000 bond issue. The company bought the property in 1922 from Herman Oelrichs of New York, grandson of the late United States Senator James G. Fair, he retaining a small stock interest. Presumably he holds some bonds, too. The property was given to him as a gift by his mother, Mrs. Herman Oelrichs, several years ago.

The property is deemed a good income investment. Morse is reported to have had his eyes on the property for over a year. In his business activities Morse is identified with William H. Crocker, Wigginton E. Creed and other well-known capitalists, in addition to Banker Fleishhacker.

Practically all of the people concerned in the matter are out of town today.

MEMORIAL TEMPLE CAMPAIGN IS BEGUN

MONTREAL, Nov. 30.—More than 2000 Masons recently gathered in St. James Methodist Church to inaugurate, by a sacred service, the campaign launched by the order in Montreal and surrounding district to raise funds for a Memorial Temple in memory of the 700 members of the craft of this jurisdiction to serve in the World War. More than $75,000 was collected the first day of the campaign, in which they hope to raise a total of $500,000.

Ballona Sewer Extension Cost to be Increased

The extension of the city's temporary sewer from the southwestern part of the city to Ballona Creek will cost $250,000 in addition to the $400,000 it has already cost to lay the sewer to Culver City, it was announced at yesterday's session of the City Council. The extension will carry the pipe line from Culver City to Hyperion, and will be not required after the new sewer is completed next year.

The sewer pipe in the temporary sewer will be laid on top of the ground and will be salvaged by the city when the new system is in use. The temporary sewer was built as the result of orders issued by the Superior Court upon application for the abatement of the sewage nuisance by residents of the Ballona Creek section.

Modified Public Street Speaking Act Is Approved

Mayor Cryer yesterday afternoon signed an ordinance which will permit public speaking in the streets and parks of the congested downtown district, provided the speakers have been given permits from the Board of Police Commissioners.

The Council recently enacted an ordinance prohibiting public speaking in the downtown district, but the Salvation Army found that the ordinance which was directed at "soap box" orators on Los Angeles streets who were obstructing traffict also prohibited the Army street meetings. So the Council amended the ordinance so as to establish the permit system, and discretion was given to the Board of Police Commissiopers in issuing permits.

Aviators Will Give Exhibit at Arcadia's Fair

Capt. Nowle Smith and Lieut. John Paul Reichter, Army aviators from Ross Field, who established a refueling flight record by flying from the Canadian to the Mexican border, will appear in an exhibition refueling flight this afternoon at the Arcadia exposition.

The flight will be followed by an English whippet race, and a football game between teams representing the One Hundred and Sixtieth Infantry, and the battleship Oklahoma.

Port Commerce Doubles Yearly, Reports Reveal

Commerce handled at Los Angeles Harbor continues to double annually, as shown in reports issued monthly by the Board of Harbor Commisioners. Yesterday's report for September showed a total of 2,504,457 tons of freight received at or dispatched from municipal docks. This is an increase of 1,451,215 tons over September of last year.

The value of the tonnage this September was $52,480,840, as compared with a valuation of $38,341,574, during September, 1922.

TWO AUTOS SKID OVER EMBANKMENT

Two cars skidded over a steep bank at the corner of McClellan avenue and Wilshire Boulevard, Sawtelle, yesterday, within a few minutes of each other and occupants of each were slightly hurt. The first, a Maxwell touring car, was completely smashed. The driver pulled himself out and went on his way without giving his name, though spectators said he had cuts and bruises. Less than five minutes later a Studebaker touring car driven by W. Nichols of Santa Monica went over at the same place, landing on top of the wreck and just missing C. S. Dulmage, an automobile salesman, who was looking the Maxwell over. Nichols and his passengers, H. J. Ingersoll and C. R. Benedict of the Rustad Hotel, Los Angeles, were attended for minor hurts at Loamshier Hospital, where they were taken by Officers Brown and LaVal. It had not rained there at the time, but the street had been wet with a hose for about a block.

PLAN FOR CHRISTMAS

Social Service Commission to Discuss Holiday Work

Plans for Christmas work will be discussed by members of the Social Service Commission at a meeting in the civil service examination room, fifth floor, Bullard Building, next Tuesday at 3:30 p.m. Dr. E. J. Lickley is president and Mrs. Anna B. Smith executive secretary.

The commission will conduct the Christmas clearing bureau in its rooms at 412 Bullard Building and in view of the fact that Christmas Eve comes on Monday, no cards will be received for clearance later than the 19th inst. Cards and tickets must be called for by the various organizations not later than noon on the 21st inst.

WOMAN HIT BY AUTO GETS LARGE VERDICT

A jury in Judge York's court yesterday awarded Mrs. Lucille E. Peatfield a verdict of $8000 in her suit for damages against the Pacific Gas Radiator Company and Arthur P. Ostrowsky. Mrs. Peatfield asserted she was run down and injured by an automobile owned by the radiator company, and driven by Ostrowsky. The defendants answered that Mrs. Peatfield was negligent, as her vision was obscured by an umbrella she was said to have been carrying at the time the accident occurred.

Good Cheer.

The glowing fireside radiates its ruddy warmth—the kiddies gather in the circle of its cheerful light—the popcorn, pungent in its appetizing fragrance, the toasting marshmallows simmer in the heat—outside—the Autumn's glory flames in sparkling hues and here the atmosphere is tinged with healthy zest.

This is Arrowhead Woods

—and here, beside the crystal glory of a Sapphire Lake, your home should nestle 'neath a World-old pine.

COME to this great recreational center and taste year 'round the joys of "California's Finest Playground."

Lake Arrowhead —IN— Arrowhead Woods

206 Jr. Orpheum Bldg., 879-927

HOLLYWOOD OFFICE: 6750 Hollywood Blvd. Phone: 579-037

And the Cars Came

Railroads Make Good on Promise to Move All Business Offered

A low freight rate and no cars in which to ship is as unsatisfactory as a low price for bread and no bread.

Heretofore, fall harvest has brought a widespread car shortage. Last year it was 140,000 cars. This year there is generally a surplus of cars throughout the country and especially of box cars in the West and Northwest, notwithstanding the roads are handling the greatest volume of business in their history.

There's a Reason!

For 1923, all the railroads of the United States joined in a co-operative effort and with a defined program to improve traffic conditions and to establish new standards of service, even excelling prewar records. In fulfilling this program, 134,636 new freight cars and 2,963 new locomotives were put in service between January and October, 1923, a larger number than in any similar period within the past ten years.

Remarkable progress has been made in reducing the number of locomotives and cars awaiting repairs. 86.3% of the locomotives and 93.3% of the cars being in serviceable condition in October.

More railroad coal has been placed in stock pile storage and more commercial coal dumped at Lake Erie ports than in any previous year, thus making equipment available for other necessary traffic during peak periods.

From an average movement of 22 miles per car per day, (including idle time) in 1921, the railroads made 29.2 miles in September, 1923.

In the 42 weeks from January 1 to October 20, 1923, the railroads loaded and moved 40,545,920 cars, which was an increase of 18% over 1922 and 10% over the record year of 1920.

Isn't this a splendid tribute to the efficiency of the carriers and the co-operation of shippers?

The roads are spending this year 700 million dollars for new equipment and 400 million dollars for other improvements. Years ago James J. Hill, the great railroad builder of the Northwest, said that the roads must spend one billion dollars every year for additions and betterments to keep abreast of the country's growing traffic, but this is the first year in twelve that the railroads have found it possible to obtain that amount. Such expenditures have a vital bearing on national prosperity, contributing to the expansion of industry and employment of labor, increasing the demand for products of mine, forest and farm.

This $1,100,000,000 being spent in 1923 is almost entirely new money, and not taken from earnings. The expenditure is based on the conviction that the American people will encourage compensatory rates and discourage attempts to embarrass the railroads in their efforts to provide adequate service. It is not predicated on present earnings for even in this record-breaking year, it is unlikely that the roads will earn the 5.75% on their valuation permitted by the Interstate Commerce Commission under the Transportation Act, but which if they do not earn they do not get.

Anti-railroad laws produce no freight cars.

Constructive suggestions are always welcome.

Omaha, Nebraska, December 1, 1923.

C. R. GRAY, President.

UNION PACIFIC SYSTEM

See the World With Carpenter

Every week, the popular travel writer, Frank G. Carpenter, contributes a fact-telling article to the SUNDAY TIMES Illustrated Magazine.

The Circulation of THE LADIES' HOME JOURNAL for December is 2,475,000

(This figure means copies printed, as the net paid figure is not yet available)

Journal circulation figures represent the number of persons attracted to it solely by *editorial merit.* No other basis for circulation is worth considering.

It is *never* sold to the subscriber on the instalment payment basis, or with premiums of books or other merchandise—its purchase is never a mere incident or part of another transaction with the reader.

It is never "clubbed" with other publications: clubbing is a form of price-cutting.

The Journal tells the truth about its circulation.

It carries no subscriptions in arrears—its subscription list includes only those who have paid the price.

It permits no agent to conceal unsold copies.

It accepts no subscriptions from agencies whose representatives are known to use either false scholarship credentials or other fraudulent representations in the solicitation of subscriptions.

THE CURTIS PUBLISHING COMPANY
INDEPENDENCE SQUARE, PHILADELPHIA, PENNSYLVANIA

December issue now on sale---10 cents

Soil Water Sunshine

Tilling the soil is
A business—a trade—
A profession.
To make a success—
You must like the
Out-of-doors—the
Green Fields—the Trees.
You must love the
Freedom of Being
Your Own "Boss."

Success awaits you
At **NORCO.** Where you
Have the right combination of **SOIL—WATER—SUNSHINE.** Couple this
With the Will to Work
And **SUCCESS** is certain.

NORCO soil is rich-deep.
It is **TWO-CROP** land.
NORCO water is pure.
There is enough of it.
NORCO sunshine will
Warm the soil—
Will make things grow—
Insuring abundant harvest.

NORCO land is sold
At the right price.
It will grow crops—
Two **BIG CROPS** a year.
BUY Norco land and
GET REAL VALUE.
You can buy
NORCO ACRES for

Five Hundred Dollars

Another thing to consider—
You will not get rich
Keeping a few chickens on
A "pocket-handkerchief"
farm. You **CANNOT** make
Thousands of Dollars
yearly—from a flock
of hens—If you have
ONLY a "Wishbone" and
No money to start with.

You can **MAKE** an
Independent Living,
And money over, for
A LEISURE DAY, on a
NORCO TWO-ACRE POULTRY FARM—stocked with
A thousand laying hens—
If you follow the
Directions of
NORCO Poultry Advisers
Who live in **NORCO.**
Terms on **NORCO ACRES**
are easy—ten per cent cash
and a payment now and then.
Interest seven per cent.

We'll build a home for you.
Or supply the materials
And you can build it.
Rental terms on home
or materials.
That's fair enough.

Go To Norco

Only a two-hour trip
From Los Angeles, via
Fullerton, Santa Ana Canyon
and Corona. Plan to arrive
at Norco Inn for dinner.
If you prefer—go with us—
Daily auto trips from
Los Angeles by appointment.

Detach and mail coupon for map and literature about Norco.

Name .....

Address .....

NORTH CORONA LAND COMPANY
Owners and Subdividers of Norco
1116 Hibernian Bldg.
Fourth and Spring Sts.
Met. 6380

CHINESE ORDER RUSSIAN'S DEATH

First Penalty Imposed on Man of White Race

Indicates Lowered Prestige of Europe in East

Man Sentenced Said to be Noted Desperado

[BY CABLE AND ASSOCIATED PRESS]

HARBIN (Manchuria) Nov. 30. For the first time in history the Chinese courts have condemned a white man to death. This sentence was the result of the trial of the noted desperado Korniloff, an educated Russian of good family, who is charged with several murders and robberies and to whom have been imputed a variety of exploits of almost motion-picture sensationalism.

One of these developed last spring when Korniloff, charged with a civil offense, was brought into the same courthouse where he has just been sentenced to death. The outlaw took up his position with another prisoner near a window. Through the opening a confederate presently passed him two revolvers. With these Korniloff and his companion defied the crowd in the courtroom and made a dash through the entrance. Gaining the open air, they scaled a wall and seized a car in the street. They escaped in a furious drive toward the outskirts of the city, exchanging shots with policemen.

Months later the police, advised that Korniloff was secreted in a house in the city, surrounded it, killed the outlaw's companion in his escape and the latter's wife, and captured Korniloff.

In his trial Korniloff's counsel contended the proposed punishment of death could not be inflicted because the Chinese decree under which the prosecution sought to have it applied had been issued since Korniloff's alleged offense was committed and was not retroactive.

The outlaw has the right to appeal his case.

The court's finding is regarded as indicative of the lowered state of white prestige here.

PROHIBITION FINES TOTAL IS MILLIONS

Government Treasury is Given $5,142,566 Taken in Last Year

[BY A. P. NIGHT WIRE]

WASHINGTON, Nov. 30.—During the fiscal year ending June 30, last, the Prohibition Bureau turned into the treasury $5,142,566, representing fines, tax, penalties and forfeitures in connection with enforcement of the dry laws. The figures do not include fines assessed in State courts.

In making the figures public today the bureau pointed out that the appropriation for prohibition enforcement last year was only $8,350,000. Statistics of the bureau also show that for the five-year period ending June 30, an actual profit of $3,008,108 over and above the cost of administration of the Harrison narcotic law was returned to the Government. The narcotic appropriation has been $750,000 each year since it became effective.

TRIO HELD FOR BANK THEFTS TRANSFERRED

[BY A. P. NIGHT WIRE]

HELENA (Mont.) Nov. 30.—W. A. Coffron, Henry "Hank" D. Loringer, former Sheriff of Hill county, Montana, and a woman, who gave her name as Rea Davis, arrested in connection with a round-up of asserted robbers of banks in Montana and possibly Canada, were brought to Helena today from Havre and will be taken to Bozeman tonight. Loringer, who is asserted to have been implicated in the disposal of stolen bonds, and Coffron, who the officers say was directly implicated in some of the robberies, refused to talk.

FLOODS IN ITALY

[BY CABLE AND ASSOCIATED PRESS]

UDINE (Italy) Nov. 30.—Heavy rainstorms have affected the whole Friuli country in this province, causing the rivers to overflow their banks, flooding the surrounding country and obliging the inhabitants of some towns to take refuge in the hills.

Let 'Er Pour!

Prepare for rainy weather and be beforehanded! Everything to keep everybody as dry as a duck when winds blow and the rain begins to pelt. Act now! Hamburger quality genuine. Hamburger prices are low.

Men's Rubbers
Two distinct kinds, 1.50 and 1.65. Rubber top boots, 4.89. (Main Floor.)

Women's Rubbers
Two distinct kinds, for any type of shoe, 85c and 1.00. Rubber top boots, 2.00. (Mezzanine Floor.)

Children's Rubbers
Regulation style, 80c and 90c, according to size. Rubber top boots, 2.00 and 2.50. (Mezzanine Floor.)

Boys' Rubbers
Regulation rubbers priced 1.15 and 1.25. Rubber top boots, 2.75. (Main Floor.)

Boys' Rain Coats
Made of pure black rubber. Priced 2.95 to 5.95. Sizes 4 to 18 years. Rain hats to match, 65c. (Second Floor.)

Girls' Rain Capes
Practical, good-looking rubberized capes with hood. In colors. Sizes 6 to 14 years at 2.95. (Second Floor.)

Umbrellas
Special! Pure silk, in blue, green and purple, with amber tips, 2.75. (Main Floor)

Hamburger's
ESTAB. 1881
Broadway at Eighth *Phone Broadway 3940*

special train
races
at Tijuana
Sunday
December 2nd

$6 round trip to San Diego

Lv. Los Angeles 8:30 a. m.
Ar. San Diego 12:00 noon

Returning
Lv. San Diego 7 p.m.
Ar. Los Angeles 10:30 p. m.

Direct connections to and from the track.

Parlor Observation Car Coaches

SANTA FE OFFICES
221 S. Broadway—Phone Broadway 8500 Santa Fe Depot—Phone Main 8220
6465 Hollywood Blvd.—Phone 438111

BABBITT

BY

SINCLAIR LEWIS

[SYNOPSIS OF PREVIOUS INSTALLMENTS]

George F. Babbitt, prosperous realtor of the fast-growing young city of Zenith, and Myra, his wife, together with their children, Verona, Ted and Tinka, reside in the Floral Heights section. Babbitt is at once practical and whimsical. He is a hustler and an exponent of "100 per cent efficiency" ideas as applied to both his home and office. He is conveniently honest, a conscientious worker and a tireless booster for his city. Willie superficially a modern urbanite, he is fundamentally provincial. His instincts are conventional. His closest friend, Paul Riesling, is unhappily married.

The annual convention of the State Association of Real Estate Boards having been just concluded at Monarch, Babbitt and a few others have commenced to make a night of it prior to their departure for Zenith the next morning.

"Sound's like a juicy show to me. Let's all take it in," said Babbitt.

But they put off departure as long as they could. They were safe while they sat here, legs firmly crossed under the table, but they felt unsteady; they were afraid of navigating the long and slippery floor of the grillroom under the eyes of the other guests and the too-attentive waiters.

When they did venture, tables got in their way, and they sought to cover embarrassment by heavy jocularity at the coatroom. As the girl handed out their hats, they smiled at her, and hoped that she, a cool and expert judge, would feel that they were gentlemen. They croaked at one another, "Who owns the bum lid?" and "You take a good one, George; I'll take what's left," and to the check girl they stammered, "Better come along, sister! High, wide, and fancy evening ahead!" All of them tried to tip her, urging one another "No! Wait! Here! I got it right here!" Among them, they gave her three dollars.

Chapter XI

Flamboyantly smoking cigars they sat in a box at the burlesque show, their feet up on the rail, while a chorus of twenty daubed worried, and inextinguishably respectable grandams swung their legs in the more elementary chorus-evolutions, and a Jewish comedian made vicious fun of Jews. In the ent'rctes they met other lone delegates. A dozen of them went in taxicabs out to Bright Blossom Inn, where the blossoms were made of dusty paper festooned along a room low and stinking, like a cow-stable no longer wisely used.

Here, whisky was served openly, in glasses. Two or three clerks, who on pay-day longed to be taken for millionaires, sheepishly danced with telephone-girls and manicure-girls in the narrow space between the tables. Fantastically whirled the professionals, a young man in sleek evening clothes and a slim mad girl in emerald silk, with amber hair flung up as joggedly as flames. Babbitt tried to dance with her. He shuffled along the floor, too bulky to be guided, his steps unrelated to the rhythm of the jungle music, and in his staggering he would have fallen, had she not held him with supple kindly strength. He was blind and deaf from prohibition-era alcohol; he could not see the tables, the faces. But he was overwhelmed by the girl and her young pliant warmth.

When she had firmly returned him to his group, he remembered by a connection quite untraceable, that his mother's mother had been Scotch and with head thrown back, eyes closed, wide mouth indicating ecstasy, he sang, very slowly and richly, "Loch Lomond."

But that was the last of his mellowness and jolly companionship. The man from Sparta said said he was a "bum singer," and for ten minutes Babbitt quarreled with him, in a loud, unsteady, heroic indignation. They called for drinks till the manager insisted that the place was closed. All the while Babbitt felt a hot raw desire for more brutal amusements. When W. A. Rogers drawled, "What say we go down the line and look over the girls?" he agreed savagely. Before they went, three of them secretly made appointments with the professional dancing girl, who agreed "Yes, yes, sure, darling" to everything they said and amiably forgot them.

As they drove back through the outskirts of Monarch, down streets of small brown wooden cottages of workmen, characterless as cells, as they rattled across warehouse districts which by drunken night seemed vast and perilous, as they were borne toward the red lights and violent automatic pianos and the stocky women who simpered, Babbitt was frightened. He wanted to leap from the taxicab, but all his body was a murky fire, and he groaned, "Too late to quit now," and knew that he did not want to quit.

There was, they felt, one very humorous incident on the way. A broker from Minnemagantic said, "Monarch is a lot sportier than Zenith. You Zenith tightwads haven't got any joints like these here," Babbitt raged, "That's a dirty lie! Snothin' you can't find in Zenith. Believe me, we got more houses and hoochparlors an' all kinds of dives than any burg in the state."

He realized they were laughing at him; he desired to fight; and forgot it in such musty unsatisfying experiments as he had not known since college.

In the morning, when he returned to Zenith, his desire for rebellion was partly satisfied. He had retrograded to a shame-faced contentment. He was irritable. He did not smile when W. A. Rogers complained, "Ow, what a head! I certainly do feel like the wrath of God this morning. Say! I know what was the trouble! Somebody went and put alcohol in my booze last night."

Babbitt's excursion was never known to his family, nor to any one in Zenith save Rogers and Wing. It was not officially recognized even by himself. If it had any consequences, they have not been discovered.

CHAPTER XIV

This autumn a Mr. W. G. Harding of Marion, O., was appointed President of the United States, but Zenith was less interested in the national campaign than in the local election. Seneca Doane, though he was a lawyer and a graduate of the State University, was candidate for Mayor of Zenith on an alarming labor ticket. To oppose him the Democrats and Republicans united on Lucas Prout, a mattress-manufacturer with a perfect record for sanity. Mr. Prout was supported by the banks, the Chamber of Commerce, all the decent newspapers, and George F. Babbitt.

Babbitt was precinct leader on Floral Heights, but his district was safe and he longed for stouter battling. His convention paper had given him the beginning of a reputation for oratory, so the Republican-Democratic Central Committee sent him to the Seventh Ward and South Zenith, to address small audiences of workmen and clerks, and wives uneasy with their new votes. He acquired a fame enduring for weeks. Now and then a reporter was present at one of his meetings, and the headlines (though they were not very large) indicated that George F. Babbitt had addressed Cheering Throng, and Distinguished Man of Affairs had pointed out the Fallacies Doane. Once, in the rotogravure section of the Sunday Advocate-Times, there was a photograph of Babbitt and a dozen other business men, with the caption "Leaders of Zenith Finance and Commerce Who Back Prout."

He deserved his glory. He was an excellent campaigner. He had faith; he was certain that if Lincoln were alive, he would be electioneering for Mr. W. G. Harding—unless he came to Zenith and electioneered for Lucas Prout. He did not confuse audiences by silly subtleties; Prout represented honest industry, Seneca Doane represented whining laziness, and you could take choice. With his broad shoulders and vigorous voice, he was obviously a Good Fellow; and, rarest of all, he really liked people. He almost liked common workmen. He wanted them to be well paid, and able to afford high rents—though naturally, they must not interfere with the reasonable profits of stockholders. Thus nobly endowed, and keyed high by the discovery that he was a natural orator, he was popular with audiences, and he raged through the campaign, renowned not only in the Seventh and Eighth Wards but even in parts of the Sixteenth.

Chapter II

Crowded in his car, they came driving up to Turnverein Hall, South Zenith—Babbitt, his wife, Verona, Ted, and Paul and Zilla Riesling. The hall was over a delicatessen shop in a street banging with trolleys and smelling of onions and gasoline and fried fish. A new appreciation of Babbitt filled all of them, including Babbitt.

"Don't know how you keep it up, talking to three bunches in one evening. Wish I had your strength," said Paul; and Ted exclaimed to Verona, "The old man certainly does know how to kid these roughnecks along!"

Men in black sateen shirts, their faces new-washed but with a hint of grime under their eyes, were loitering on the broad stairs up to the hall. Babbitt's party politely edged through them into the whitewashed room, at the front of which was a dais with a red-plush throne and a pine altar painted watery blue, as used nightly by the Grand Masters and Supreme Potentates of innumerable lodges. The hall was full. As Babbitt pushed through the fringe standing at the back, he heard the precious tribute, "That's him!" The chairman bustled down the center aisle with an impressive, "The speaker? All ready, sir! Uh—let's see—what was the name, sir?"

Then Babbitt slid into a sea of eloquence:

"Ladies and gentlemen of the Sixteenth Ward, there is one who cannot be with us here tonight, a man, than whom there is no more stalwart Trojan in all the political arena—I refer to our leader, the Honorable Lucas Prout, standard-bearer of the city and county of Zenith. Since he is not here, I trust that you will bear with me if, as a friend and neighbor, as one who is proud to share with you the common blessing of being a resident of the great city of Zenith, I tell you in all candor, honesty, and sincerity how the issues of this critical campaign appear to one plain man of business—to one who, brought up to the blessings of poverty and of manual labor, has, even when Fate condemned him to sit at a desk, yet never forgotten how it feels, by heck, to be up at five-thirty and at the factory with the ole dinner-pail in his hardened mitt when the whistle blew at seven, unless the owner sneaked in ten minutes on us and blew it early! (Laughter.) To come down to the basic and fundamental issues of this campaign, the great error, insincerely promulgated by Seneca Doane—"

There were workmen who jeered—young cynical workmen, for the most part foreigners, Jews, Swedes, Irishmen, Italians—but the older men, the patient, bleached, stooped carpenters and mechanics, cheered him; and when he worked up to his anecdote of Lincoln their eyes were wet.

(Continued in Monday's Times)

[Copyright by Harcourt, Brace & Co., Inc.]

TEACHERS MEET IN TUCSON

[EXCLUSIVE DISPATCH]

TUCSON (Ariz.) Nov. 30.—About 1000 teachers are here attending the thirty-second session of the Arizona State Teachers' Association. Tucson has the largest registration, but Bisbee has sent 100 teachers and Douglas eighty. On the opening day the principal address was that of President Ernest C. Moore of the Southern Branch of the University of California, who spoke upon "What Education Seems to Be."

HIGHWAY FUNDS DWINDLE

[EXCLUSIVE DISPATCH]

PHOENIX, Nov. 30. — Officials declare that the State Highway Department has about reached the end of its financial rope and that operations will have to be closed down soon unless relief is afforded. The only funds in sight are from a distribution of the gasoline tax, about $15,000.

Hamburger's
ESTAB. 1881
Broadway at Eighth *Phone Broadway 3940*

Misses' Great Coats 25.00

—the thermometer's sudden drop assures them a warm welcome—

Swagger sports, trim tailleurs! Smooth weaves, shaggy weaves! Bold, block plaids and shadow bars. Some silk lined, some with extra warm quilted linings. A word or two about four of them—

—Lacquer brown with a half-inch shadow green stripe—cut on lines of the accepted sports mode—

—grays and greens, in just the right proportion, fashion another slim sports coat—

—a perfectly plain lariat brown is of the shaggy cloth now enjoying so much popularity—

—a blue and gray plaid has its sleeve finished with a buckled band—

$25

a striking black-and-white will serve as a many-occasion coat.

(Hamburger's—Second Floor)

—a reindeer model, collared with beaver.

—Veldyne, with ribbon and buckle side fastening.

$25

—navy Bolivia with beaver collar, smartly cuffed sleeve.

"Dress-up" Coats for Miss six-to-sixteen 25.00

Coats to hold the little lassie's fancy! To keep her warm with huge fur collars. To delight her with sleeves cut in newest ways. Coats that win mother and daughter with their utter loveliness. Coats for a price, that in on single instance, represents the real value! This last, the winning agument so far as mother is concerned.

Reindeer, Copenhagen and, to be sure, navy and brown. Beaver, nutria, American opossum and others, collar them.

HIGH SCHOOL'S HOLD ON YOUTHS GROWING

MORE BOYS REMAINING FOR GRADUATION, STATE REPORT SHOWS

[BY A. P. NIGHT WIRE]

SACRAMENTO, Nov. 30.—The high schools of California have scored a "comeback" so far as their power to attract and hold boys for graduation is concerned. This is shown by a report issued here today by Will C. Wood, State Superintendent of Public Instruction, giving the percentages of boys and girls graduated in 1922-23.

California high schools last year, according to Wood's figures, graduated 2510 pupils more than they graduated in 1921-22. The number of boys graduated increased 1256 or 20.1 per cent, while the number of girls increased 1254 or 15.3 per cent.

The total number of graduates for last year was 16,939 out of a total senior enrollment of 19,250.

Concerning the significance of the figures, Wood said:

"I am especially pleased to note that the percentage of boys graduating is increasing more rapidly than the percentage of girls. The criticism of the high schools in the past has been that boys leave before completing the course. The records of recent years indicate that the high school has far greater holding power for the boys than it had ten or fifteen years ago."

Los Angeles county, the report shows, holds the highest record for high-school graduates, with a total of 5316. Alameda county is second, with 1735, and San Francisco third, with 1172.

ACTORS KEEP OPEN HOUSE

[EXCLUSIVE DISPATCH]

NEW YORK, Nov. 30.—The Theatrical Square Club at Sixty-sixth street and Broadway has sent out an announcement to the effect that its clubrooms will be open to all members of the National League of Masonic Clubs. It is purposed to keep the doors open at all times.

OSTEOPATHIC BOARD FUNDS UNCONTROLLED

ATTORNEY RULES OPINION OF SUPREME COURT UNLIMITING

[BY A. P. NIGHT WIRE]

SACRAMENTO, Nov. 30.—As interpreted by Atty.-Gen. U. S. Webb, there is nothing in a recent decision of the State Supreme Court which holds or intimates that any limitation in the Budget Act controls the provisions of the Osteopathic Initiative Act.

In other words, the new Osteopathic Board of Examiners, like the new Chiropractic Board of Examiners, is not limited to the comparatively small amount contained in the budget for operating expenses, but in all probability will have at its command several times the amounts allowed in the budget bill.

This appears in an opinion which was submitted today by Webb to State Controller Ray L. Riley. The question asked by Riley was whether the budget limitations, which the Supreme Court several weeks ago ruled were applicable in the case of the Railroad Commission, applied also to the Osteopathic Board.

ROBBERIES EPIDEMIC IN LANAO PROVINCE

[BY CABLE AND ASSOCIATED PRESS]

MANILA, Nov. 30.—Further advices from Lanao Province, where several Datos recently raised the Red flag of unrest and where four Moro outlaws were slain early this week in an encounter with constabulary, indicate that an epidemic of robberies has broken out there.

HELICOPTER RECORD

[BY CABLE AND ASSOCIATED PRESS]

ISSY-LES-MOULINEAUX (France) Nov. 30.—Marquis Pescara, the Argentine engineer, stayed in the air more than five minutes in his helicopter yesterday, thus establishing a new time record for this type of machine.

To Stop A Cold in One Day

Take

BROMO QUININE Tablets begin immediately to counteract the activity of Cold, Grip and Influenza Germs and bring to a sudden stop the dangerous work of these dreaded disease germs in the human body.

BROMO QUININE Tablets quickly render these germs powerless and completely destroy their organic existence.

The Tonic and Laxative Effect of Laxative BROMO QUININE Tablets is very beneficial to the system at all times.

The box bears this signature E. W. Grove

Price 30c.

Opportunity

used to be said to come but once in a lifetime, but the "Business Chance" Column of THE TIMES reveals new opportunities every day.

To Stop A Cold in One Day

Take

Laxative **Bromo Quinine** tablets

BROMO QUININE Tablets begin immediately to counteract the activity of Cold, Grip and Influenza Germs and bring to a sudden stop the dangerous work of these dreaded disease germs in the human body.

BROMO QUININE Tablets quickly render these germs powerless and completely destroy their organic existence.

The Tonic and Laxative Effect of Laxative BROMO QUININE Tablets is very beneficial to the system at all times.

The box bears this signature

E. W. Grove

Price 30c.

Opportunity

used to be said to come but once in a lifetime, but the "Business Chance" Column of THE TIMES reveals new opportunities every day.

GLENDALE AND SANTA MONICA PLAY TODAY IN THE SEMI-FINALS FOR THE SO. CAL. HIGH SCHOOL FOOTBALL CHAMPIONSHIP

SPORTS
The Los Angeles Times

WASHINGTON INVITED TO PLAY NAVY GOAT IN PASADENA NEW YEAR'S DAY

SATURDAY MORNING, DECEMBER 1, 1923.

HUSKIES OFFICIALLY INVITED TO MEET MIDDIES ON NEW YEAR'S DAY

SAINTS TACKLE GLENDALE TEAM

Santa Monica, Dynamiters in Play-off

Teams Mingle at Patterson Field Today

Both Elevens Have Good Records

BY BRAVEN DYER

Battling for the right to meet Long Beach next week in the finals of the Southern California interscholastic football championship race, Santa Monica and Glendale clash this afternoon at Patterson field, the tilt being carded for 2:15 o'clock. To the winner goes the job of playing the Jackrabbits, the scene of the combat not having been selected as yet.

Last night it looked as if rain might interfere and prevent the game from being played as scheduled, although officials gave out the statement that nothing short of a cloudburst would hold up the contest. If the tussle is called off it is expected that several thousand school kids will go gunning for the weather man today, as plans are all laid for a big celebration.

Down at Santa Monica, Coach "Dutch" Shutt's charges think they are in line for a win. The Saints have an impressive record, losing only one game this season, and that on a day when more than half the regular team was out with injuries. Compton is credited with having turned the trick, the score being 14 to 7. It was the week before this game that the Saints trimmed Venice, 33 to 0, and with the old-time rivalry at its highest pitch many of Shutt's men were so badly hurt that they were unable to appear against the Compton team. Compton had been walloped by practically every team in the loop, so their win didn't help much.

The Santa Monica line functions smoothly, with practically no outstanding star. Murrell, right tackle, has been doing exceptionally well of late, but it has been the team play of the Saints that has put them up in front. Capt. Jonas and Ogden, halfbacks, are expected to show well today.

Glendale has been going through her schedule quietly eliminating the various contenders in the Central League, and last week took part in the play-offs by thumping San Bernardino, champion of the Citrus Belt loop, 15 to 10. Howard Elliott is said to be practically the entire team, as he does the passing, kicking and most of the line plunging. His younger brother, "Bud" handles the quarterback berth and needless to say the family gets along very well together. Ryan, at halfback, has been playing great ball. Coach Hayhurst's team is a great defensive aggregation.

Fans who figure Howard Elliott as the entire Glendale team will do well to glance over the record of the Dynamiters for this season. They ran through their league schedule without being scored on, totaling no less than 157 points in five games. It isn't a one-man team that can do that.

Here are the line-ups as announced by the rival coaches last night:

Glendale		Santa Monica.
Lavelle	L.E.R.	Ann
Thomas	L.T.R.	Murrell
Moore	L.G.R.	Keating
Vun	C.	Leon
Hamilton	R.G.L.	Peterman
Shelton	R.T.L.	Kerr
Ryan (Capt.)	R.E.L.	Kibbie
Elliott	Q.	Baldwin
Ryan	L.H.R.	Ogden
Wilson	R.H.L.	Jonas (C.)
H. Elliott	F.	Hunt

BOXING PROGRAM FOR SAN FERNANDO

[EXCLUSIVE DISPATCH]

SAN FERNANDO, Nov. 30.—Athletic Club Hall will be the scene of a lively program of boxing events on the night of December 6. Bill Blake and Battling Chico will start the ball rolling. Other events will be contests between Deluna, the Filipino, and Alfred of Los Angeles; Jack Mulkerer of San Fernando and Bill Kelly of Pasadena; Joe Pimenthal and Ray Morrell of Portland, Or., Cecil Taylor of Burbank will mix it with Ben Diaz, the Angeles Mexican whirlwind. The main event will be the bout between Louis Garcia, the Mexican speedster, and Johnny Webber.

GIANTS BUY GROSS

[BY A. P. NIGHT WIRE]

NEW YORK, Nov. 30.—The New York Giants today announced they had purchased John Gross, right-handed pitcher, from the Mount Sterling (Ky.) club of the Blue Grass League. The purchase price was not announced.

HOW RIVAL PREP TEAMS COMPARE

GLENDALE		
South Pasadena	26	to 0
Citrus Union	41	to 0
Alhambra	25	to 0
Monrovia	33	to 0
Covina	20	to 0
San Bernardino	15	to 10
	162	to 10
SANTA MONICA		
Inglewood	7	to 0
Gardena	27	to 0
Huntington Park	33	to 0
Venice	33	to 0
Compton	7	to 14
San Pedro	14	to 0
	120	to 14

GRIFFITH JOINS HOLE-IN-ONE CLUB

[EXCLUSIVE DISPATCH]

POMONA, Nov. 30.—When the first nine holes of the Mountain Meadows Country Club, seeded to grass this fall, were thrown open for play to members yesterday, C. A. Griffith, a director of the club, celebrated by making a hole in one. This remarkable feat crowned the first day's play on the new grass course, a chance the members have been looking forward to and talking about for months. More than 150 members took advantage of playing on the first nine yesterday, this being the largest day's attendance since the opening of the club. Mr. Griffith became a member of the Hole-in-one club, at the fourth when he was playing in a foursome with H. T. Eastman of Pasadena, J. B. Stair and Keth Vosburg.

COACH HAWLEY MAY LEAVE DARTMOUTH

[BY A. P. NIGHT WIRE]

NEW YORK, Nov. 30.—Dartmouth may be without the services of Jesse B. Hawley as football coach next year, it was learned today.

Hawley, here with his Big Green eleven for the Thanksgiving Day game with Columbia, admitted that his business duties in Chicago were such that he doubted whether he would be able to obtain the necessary leave of absence for gridiron coaching at Hanover in 1924.

The record made by Hawley's team this year, his first in direct charge, stamped it as one of the best Dartmouth has turned out in recent years.

INJURIES MAY FORCE MURCHISON TO QUIT

[BY A. P. NIGHT WIRE]

NEW YORK, Nov. 30. — Loren Murchison, crack sprinter of the Newark (N. J.) Athletic Club, and holder of the national 100 and 220-yard dash titles, may be forced to retire at least for a time from the cinder path through serious injuries to his back, received in an automobile accident at Philadelphia recently, it became known today.

Murchison, who came to New York today to undergo examination and treatment did not reveal details of the accident, but admitted he had strained several back ligaments, and dislocated a vertebrae.

He was confident he eventually would run again.

Canadian Olympic Hockey team has started practice for the Chamonix games.

This Building Is Something Tennis Players Have to Be Thankful For

All Ready to Go

The young man below is Harvey Snodgrass, the biggest sensation of the 1923 tennis season, who is the newly elected assistant secretary of the Los Angeles Tennis Club and will have charge of all activities.

OPEN TENNIS CLUBHOUSE

Racketers to Celebrate Today Completion of Finest Club in Country

Thanksgiving may have been Thursday for everybody else, but today the members of the Los Angeles Tennis Club will celebrate with a buffet dinner and dance in the magnificent new clubhouse on the club property at Melrose and Cole. They are celebrating something more than the completion of a building—they are offering three cheers for all concerned in view of the fact that they have the finest tennis clubhouse and property in the country and it is all paid for.

The clubhouse will be open all day and there will be exhibition matches on the courts in the afternoon. Tea will be served at 4 o'clock and in the evening a buffet supper and entertainment for members and their guests, followed by a dance. The clubhouse and furnishings are valued at something over $75,000 and in addition the club had six cement tennis courts and room for a swimming pool and twelve more courts, construction of which will commence shortly.

GREATEST STARS

Among the members of the club are some of the greatest tennis players in history. For instance, there is Maurice E. McLoughlin, world's champion in 1914, and the most popular tennis player that ever lived. The president of the club is Tom Bundy, an internationalist and holder of many national championships. Nat Browne and Claude Wayne are former national champions, Harvey Snodgrass, assistant secretary, was the biggest sensation of the 1923 tennis season, Walter Wesbrook is a high ranking player nationally, Harold Godsell and Bob Allen have been nationally ranked as juniors, likewise Allan Herrington and Conrad Bryant. Tom Ferrandini

(Continued on Page 11, Column 2)

POSTPONE TENNIS PLAY ONE WEEK

Owing to the opening of the Los Angeles Tennis Club's new home today, play in the annual handicap tennis tournament scheduled for today and tomorrow will be postponed for one week as it is the intention to keep the club courts open for members only today.

Nine Bouts on Mercury Club Fistic Program

With three sailors and two eastern boys featuring a nine-bout boxing card to be staged at the Los Angeles Athletic Club next Thursday night, followers of the amateur game are expecting a tip-top show.

The two popular club favorites, Julius Jessick and Eddie Gleason, are slated for the main event. Jessick beat Gleason three months ago in a close, hard fight and is given the chance to retrieve himself at his own request. Both boys are clever and the going will be fast.

Fidel LaBarba, the classy flyweight, is matched with Sailor Navarro of the Pacific Fleet.

Here is the complete card:

Al Leonard vs. Wilfred, 147 pounds.
Tommie Corne vs. Joe St. George, 130 pounds.
Mannie Kaplan vs. Joe Woods, 175 pounds.
August Gotte vs. Tony Rosetti, 118 pounds.
Jack Fields vs. Henry Garcia, 118 pounds.
Ned Golden vs. Sailor Walsh, 118 pounds.
Fidel LaBarba, vs. Sailor Navarro, 114 pounds.
Joe Salas vs. Sailor Barrett, 122 pounds.
Eddie Gleason vs. Julius Jessick, 135 pounds.

JOE BIRCH TO SEEK LOCAL RING HONORS

Word was received Friday morning by G. E. Kerst, local realestate and mining man of Los Angeles, from his brother, J. J. Kerst of St. Paul, Minn., that he has just signed up the brilliant lightweight, Joe Birch of Milwaukee, Wis., and that he is bringing him to Southern California, where he hopes to match him against some of the best local 4-rounders that can be obtained.

El Monte Team Annexes Midget Championship

Coach Bergstrom's El Monte lightweight football team defeated Downey yesterday, 27 to 6, and by their victory became undisputed champions of the Valley League. The game, which was played at El Monte, brought out a big crowd of fans. The El Monte team will represent the valley in the loop in the C.I.F. playoff.

Doing most of their scoring in the second half, the El Monte team swept over their opponents in rough style, Thompson running ninety yards for a touchdown in the final period.

Although Downey scored the first in the opening quarter, their lead was short-lived for after Thompson had made a brilliant run from punt formation Adams passed to Clocca and Choens bucked over and kicked goal.

Weed, Adams, Choens and Thompson played great ball for the winners, while Hair and Ralph were in the game all the time for Downey.

ANOTHER RECORD FALLS AT PHOENIX

[EXCLUSIVE DISPATCH]

PHOENIX, Nov. 30.—Another track record went this afternoon at the fair grounds when Lucky Hays, heretofore given slight consideration, was ridden by O'Donnell five furlongs in 1:00 1-5, coming home well in advance of the field.

First race, four and one-half furlongs, 3-year-olds and older, purse $250—Won by Blue Van (Sutton.) Counsel, second; Betsy Pet, third. Time, 0:55.

Second race, four and one-half furlongs, 3-year-olds and older, purse $250—Won by Rue Medal (O'Donnell.) Lasitar, second; C. O. Dorse, third. Time, 0:54 3-5.

Third race, five furlongs, 3-year-olds and older, purse $250—Won by Cormer (Clemens.) Dalwood, second; Walterina, third. Time, 1:01 1-5.

Fourth race, five furlongs, 3-year-olds and older, purse $250—Won by Lucky Hays (O'Donnell.) Zalnar, second; Quincy Ward, third. Time, 1:00 2-5.

Fifth race, one and one-sixteenth miles, 3-year-olds and older, purse $300—Won by Figuration (O'Donnell.) Eddie Fuller, second; Sallie Carter, third. Time, 1:48.

Sixth race, six furlongs, 3-year-olds and older, purse $250—Won by Starlike (Millerick.) Welga, second; Three X, third. Time, 1:18.

Seventh race, one mile, 3-year-olds and older, purse $250—Won by Prairie (O'Donnell.) Laura Janes, second; Alfreda, third. Time, 1:43.

WASHINGTON LIKELY TO ACCEPT PASADENA DATE

Slight Possibility of Trojans and Syracuse Football Game in Coliseum Christmas

The University of Washington Huskies were yesterday officially invited to meet the Annapolis Middies in the Rose Bowl at Pasadena New Year's Day. Washington will undoubtedly accept. The invitation was extended yesterday morning by Chairman Leslie B. Henry of the football committee of the Tournament of Roses and he followed the wire with a long-distance telephone conversation with Graduate Manager Darwin Meisnest at which details were discussed. While the Washington officials have yet to take official action it is known that they greatly favor the game and that the players likewise are eager to face the fine Navy eleven.

The action of the tournament committee in asking the Huskies to represent the West was not at all unexpected, as the northwestern eleven were the logical candidates to step into the place left vacant by the refusal of the Golden Bears to accept the date. In addition, the way had been nicely paved by the suggestion from the Community Development Association of Los Angeles that Washington should accept the Pasadena date.

HUSKIES RELEASED

With Washington's acceptance it is practically assured that Los Angeles will be without a Christmas Day game of any consequence, as the owners of the Coliseum do not propose to deal with anyone else. They had tentatively invited Syracuse and Washington to play Christmas Day, but felt that they should release any hold they had on Washington in order that the runners-up for the Coast title should play the Navy.

There is only a slight possibility for the Christmas Day combat, which is the chance that the U.S.C. Trojans might rush into the breach and meet Syracuse, but the sentiment at U.S.C. is against a post-season game, and the Trojans are rather expected to stick by their originally announced decision to pack up their football togs and call it a day.

MARINES MAY COME

Should the Syracuse engagement fall through, as seems very likely, there is a possibility that the Quantico Marines, the magnificent eastern football service team, which holds the Atlantic Coast service title, may ask the Community Development Association for the use of the Coliseum, as the Marines are extremely anxious of making a trip to the Coast and meeting either the champions of the Pacific Fleet or an all-Pacific Fleet team, such as that headed by Bill Ingram a couple of years ago.

DIAZ AND NOLAN AT LYCEUM TONIGHT

Benny Diaz, young Mexican bantamweight, who is being pointed for a match with Frankie Grandetta, will meet "Pee-Wee" Nolan in the four-round main event at the Lyceum Athletic Club this evening. The scrap is a rematch of the most sensational bout on last week's card.

Sailor Lyles and Joe Geller will meet in the semi-wind-up. They are featherweights. With an Irishman and a Mexican boxing his feature scrap, Promoter Dick Donald has made an effort to arrange a card of all-nations in the preliminaries. "Chief" Anderson of Argentina meets Italian Jack Leddy in the feature preliminary. Frank Manus, Portugal, tackles Vincent Louis of Hawaii; Joe Lee, a Chinese featherweight, will meet Kid Yamato of Japan, and "Peanut" Jensen, Swedish flyweight, will tackle Filipino Kid Vincent. The first bout will begin at 8:30 o'clock. Harry Lee will referee.

BOWLERS IN TENTH ROUND MATCHES SOON

Play in the local bowling leagues with the exception of the Southern California League will reach the tenth round next week. The Southern California League will play its ninth round, postponed from last week on account of Thanksgiving Day.

Monday night the divisions of the Mercantile League are billed to do their stuff. Two matches, one in each division, are scheduled for the Angelus Academy alleys. The Chesterfield Cigarettes are to clash with the F. L. Darlings and the Wetherby-Kaysers meet the B. H. Dyas Company's squad.

PREPARES FOR INVASION

[BY CABLE AND ASSOCIATED PRESS]

PARIS, Nov. 30.—Pierre Wertheimer, owner of Epinard, France's champion 3-year-old race horse, will leave for New York tomorrow on board the steamer Paris. On his arrival in the United States, he will be ready to consider any responsibia proposition to send Epinard to the United States next spring to meet America's best in a match race over any distance up to one mile and a half.

M. Wertheimer would prefer that the race be held in France, but the negotiations which have been in progress since the 3rd inst. to arrange an international cup race on the Longchamps course for May 3, next year, have been held up by the Vincennes Race Track Society, to which this date originally was allotted, refusing to yield.

To the Associated Press this evening M. Wertheimer said he was anxious to prove that he owns the best horse in the world, and that he was ready to ship Epinard across the Atlantic for a race or a series of match races.

Epinard was prepared to meet an American sprinter over the six-furlong route in ten days, race another horse for a mile and then at similar intervals, arrange contests at a mile and a quarter and a mile and a half.

HOPPE DEFEATS REISLER

Clever Lightweight is Too Good for Plucky Opponent; Marks and Stevenson Draw

Dick Hoppe, capable lightweight, copped the decision from Johnny Reisler in the main event of last night's boxing program at the Hollywood American Legion Stadium. Hoppe had complete control of the situation at all times and won as he pleased.

The first round saw Hoppe stagger Reisler with a right to the jaw. A moment later a pop on the nose made Reisler's olefactory organ bleed. Hoppe showed all kinds of class in the second period, dropping his rival with a short right. Reisler was up immediately, however, apparently none the worse for the poke. The loser got in some good licks in the third round, winning this session by a shade. The final round was all Hoppe, however, and the decision was a just one.

The semi-windup was a slugging match between Sid Marks and Mel Stevenson, the bout declared a draw, although both boys at times looked like winners. First round was even, but in the second Setevenson startled the fans and Marks by sending his opponent to the floor for a count of nine. Stevenson also got in another knockdown in this round, but Marks was up quickly, unhurt. Staging a great rally in the third session, Marks chased Stevenson all over the ring. The fourth round went to Marks by a shade and the draw decision was well received.

Fred Cullen and "midnight" Edmonson fought a slashing draw which brought much satisfaction to the fans.

Young Bello took very kindly to young Mr. K. O. Kelly, whose rating as a fighter is now several degrees less than it was yesterday, and assisted the knockout person in performing a neat nose dive in the third round of their bout. It was a right to the chin that sent Kelly down, and he must have found the canvas softer than most boxers for he made no effort to get to his feet.

Dean Hood and George Smith fought a good draw. Mike Lamar beat Pete Wagner by several hundred miles, and Bobby Herman was awarded the decision over Cecil Taylor.

GOBS WILL CLASH TODAY

Trona Field at San Pedro today will be the scene of the football battle for the championship honors of the battle fleet of the Pacific. The contest will be between the U.S.S. Idaho, champions of the battleship division, and the fleet air forces.

The game is scheduled to start at 2:45 and the majority of the 15,000 men of the fleet are expected to be on the field to watch the contest.

The announced line-up is as follows:

U.S.S. Idaho		Air Force.
Castner	R.E.	Tomita
Rosbosky	L.T.	Hyneman
Krause	L.G.	Crossnoe
Hallinger	C.	Harrison
Cross	R.G.	Cole
Walker	R.T.	Kiffer
DuBaise	L.E.	Cecil
Lashaush	Q.	Lozan
Wickens	F.	Reams
Knapp	L.H.	Adrian
Carrella	R.H.	Calese

Hoffman's Auto Park, 1011 S. Hope St.

All Day Parking 10c—50c Week—$2.00 Per Month

MOONLITE GARDENS

Washington Boulevard—On the Road to Venice

Mme. Zucca Inn 610 North Spring St.

Italian Cafe—Bohemian in Character

MUSIC, DANCING, ENTERTAINMENT. PHONE MAIN 4067.

Mixers, Servers, Goblets and Ice Tubs, singly or in sets, for Holiday cheer.

TUFTS-LYON ARMS CO

608-11 So. OLIVE Place 514 W. SIXTH ST.

University of Washington and Oregon Elevens Battle in Seattle Stadium Today

BAGSHAW'S MEN BIG FAVORITES

Oregon Jinx May be Too Strong for Huskies

Huntington's Team Will Miss Star Halfback

Huskies Minus Services of Big Ed Kuhn

[BY A. P. NIGHT WIRE]

SEATTLE, Nov. 30.—When the University of Washington and the University of Oregon football elevens clash here tomorrow in the last Pacific Coast conference game of the season, the Huskies will face a team that has given them more trouble in past years than any other in the Northwest.

Regardless of the outcome of tomorrow's game, the Huskies will hold second place in the Pacific Coast conference. If the Purple and Gold eleven loses, it will still have a percentage of .600 against .500 for Stanford, University of Southern California and Idaho.

Outside of victories that Coach Doble's teams registered against the Webfooters between 1905 and 1914, Washington has been able to win but one game in seven played. The Oregonians scored 144 points to forty for the Huskies in the seven contests.

Washington's last victory over Oregon was obtained here nine years ago. Since then games have either been lost or tied.

The Oregon squad arrived here today and went through a light practice at the Stadium. With the exception of Jens Tergron, halfback who was hurt in the Oregon Aggie game Saturday, Coach Shy Huntington will have his team at virtually full strength. Tergron was considered one of the mainstays of the backfield and will be badly missed. His position will be taken care of by either Anderson or Kirtley, two capable halfbacks.

Washington will be without the services of Ed Kuhn, tackle, who was badly hurt in the Washington State game here Saturday. In his place will be Waldon Erickson or Abe Wilson, brother of George Wilson, star halfback on the squad.

LITTLE LESSONS IN
Big Sports

DO NOT TAKE LONG RUNS

① THEY CAUSE BAD FOOTWORK AND ② TIRE THE BOWLER.

4 STEPS ARE ENOUGH.

In bowling how long a run is necessary before delivering the ball?

Answered by
JAMES BLOUIN

World's classic bowling champion, former American Bowling Congress individual champion and All-Around champion. Greatest bowler in the game today.

* * *

Most beginners take too long a run, which results in bad footwork and inaccurate delivery of the ball, and also is tiresome to the bowler. Four steps are enough.

[Copyright, 1923, Associated Editors.]

TIJUANA RESULTS

First race, five furlongs—Ramo (P. Burn.) won; Mayo B. (Ellis,) second; Louise (Connelly,) third. Time, 1:01 1-5.

Second race, six furlongs—Jack Lehl (Post.) won; Billy Lane (Wilson,) second; Evelyn Harrican (Horn,) third. Time, 1:14 3-5.

Third race, six furlongs—Pasher (Erickson,) won; Punta Boy (P. Horn.) second; Paul (Lozers,) third. Time, 1:15 1-5.

Fourth race, five furlongs—Brandies (Horn.) won; Helen Cook (Ravona,) second; Seth's Alibi (Skelton,) third. Time, 1:08 1-5.

Fifth race, six furlongs—Coeur De Lion (Lozzier,) won; Pod (Erickson,) second; Dainty Lady (Horn,) third. Time, 1:13.

Sixth race; one mile; Salvo (Lavina) won; Hyanson (Skelton) second; Vic (Stephen) third. Time, 1:41 3-5.

Seventh race; five furlongs; Billy Gibson (Studer) won; Ask Jessie (D. Horn) second; Nurbal (Carter) third. Time, 1:01 2-5.

TANFORAN RESULTS

First race; five furlongs; two-year-old maidens; Fullasti (Thompson) won; Barn Dollar (Kennedy) second; Cadeau (Nolan) third. Time, 1:04. Rocky Vee, Publicity, Lacumbre and Lady Letchine also ran.

Second race; futurity course; all ages; Spread Eagle (Kennedy) won; Belle Bird (Buell) second; Ida France (Clark) third. Time, 1:13 3-5. Cadaulon also ran.

Third race; futurity course; three-year-olds and upward; Snow Cap (Thomp-son) won; Blue Belle (Kaufman) second; Cuba (Barnes) third. Time, 1:14. Chatemaster, Balsalala, Vibrate, St. Angelina, Fiesta, Frack S. and Raven Wing also ran.

Fourth race; one mile; three-year-olds and up; Sunny Lad (Pollard) won; Fair Orient (Barnes) second; Maree's Boy (J. Smith) third. Time, 1:42. (Only three horses.)

Fifth race; futurity course; two-year-olds; Nazarit (Barnes) won; Little Clair (Sharpe) second; Setoc (J. Smith) third. Time, 1:12 2-5. Whipsaw, Conrest and Black Shasta also ran.

Sixth race; one mile and seventy yards; three-year-olds and upward; Gondolet (Barnes) won; Chicondale (Molter) second; Poor Puss (Kennedy) third. Time, 1:48 4-5. Prince Direct, Pledre, Morrocastle and Bridget Malone also ran.

The Pennsylvania Railroad System A. A. committee recently went on record as follows: The Pennsylvania System A. C. goes on record insisting that before any girl is permitted to participate in any form of competitive athletics under the supervision and jurisdiction of this committee she must have a physical examination made showing her fitness to take part in such competition.

Principals and coaches of Omaha and Council Bluffs high schools recently decided that at least one-half of all the high-school football games in the 1924 season will be played on Saturdays. The games will be limited to eight a year. It was recommended that quarters be limited to twelve minutes.

SAGEHENS ELECT CLARK

Fast Halfback Will Captain 1924 Pomona Gridders; Many Veterans Return Next Year

Roland Clark, sturdy Pomona College left halfback, was last night elected to captain the 1924 Sagehen gridders, the announcement being made known at the annual football banquet held to honor the Blue and White tanbark athletes, an added touch of color being given to this year's assemblage by the presence of the University of Hawaii aggregation, which Coach Nixon's lads dimmed Thanksgiving Day by a 14-to-7 score.

The election of Clark was no surprise to those who have followed the Sagehens through the past season, as his work has been nothing short of phenomenal. Getting away to a rather poor start in the U.S.C. and Caltech games, Champ blossomed out completely in the Redlands and Southern Branch contests. It was his great line plunging that beat Oxy, and had it not been for injuries he probably would have been the outstanding star of the game with Hawaii.

A GREAT ATHLETE

Clark is one of the greatest all-around athletes Pomona has had in the past half-dozen years. Last season, as a sophomore, he won letters in football, baseball and track, and will in all probability be a three-year man in all these sports, an achievement of no mean ability. He is a terrific hitter with a baseball bat and does a little pole vaulting and shot putting on the track team.

The season just closed has been an unusually successful one for the Pomona eleven and prospects are bright for next year. Capt. Mooney, Borey Bell, Jim Carter and Rud Frater are the only regulars to be lost through graduation, and there is a good chance that Frater will play another year. The Sagehens will miss Mooney and Bell tremendously, as it has been the never-say-die spirit of these two big chaps that has kept the Pomona gang going when things looked darkest.

MANY VETS RETURN

The other eight men who won letters this year and who are sure to be out next season are Captain-elect Clark, Earl Merritt, Ed McCully, Dick Worden, Les Baynham, Oats Vernon, Joe Lang, Alfred Tarr and George Stone. Ranney Draper, who missed making a letter by minutes, will probably be voted an emblem, and also returns next year. Coach Nixon will welcome three or four strong men from the frosh, not the least of whom is Gerwin Neher, fullback, ready to step right into Bell's shoes. Brick Smith and Burger also look promising, as do Bud Clark, a good lineman, and Miller, an end.

Prospects of a return game between Pomona and the University of Hawaii, to be played in Honolulu some time next fall, are very bright, according to those on the inside of the situation. As the Hawaiians left our shores today there was much talk of a return encounter in the land of liquid sunshine.

ANOTHER CHANCE

Coach Nixon took his Sagehens to the islands last year and lost a 25-to-6 encounter. The result of the game didn't overl impress the natives, principally because the Pomona team played poor football. Since the locals trimmed the Deans Thursday folks in Honolulu are probably wondering how it all happened, and when the team gets back to Diamond Head explanations will no doubt give the home people a strong desire to see the Sagehens in action again.

Coach Klum, too, will be smarting for another crack at the Claremont eleven, and nothing is more logical than a return game next Christmas.

The Hawaiians will be home in a week to start practice for their Christmas Day tilt with the Oregon Aggies. Unless the heat affects the Oregon club, the boys from the north should be victorious, although Coach Klum has a deadly passing attack which the visitors may be unable to cope with.

CEDAR RAPIDS PREPS TO MEET SCOTT HIGH

[BY A. P. NIGHT WIRE]

CHICAGO, Nov. 30.—Coaches of the Cedar Rapids (Iowa) High School and Scott High of Toledo, O., met here tonight to arrange a post-season game for the national interscholastic football championship. The game, if sanctioned by the faculties of the two schools, will be played in Toledo the 8th inst.

The Scott High eleven has defeated Spokane, Wash., and Watertown, N. Y., in important intersectional games this season, while Cedar Rapids holds victories over Harrisburg, Pa., and other strong high-school elevens.

PHOENICIANS WILL PLAY AT SAN DIEGO

[EXCLUSIVE DISPATCH]

PHOENIX, Nov. 30.—The Arizona football season will close December 8, when the Phoenix Union High School aggregation will be in San Diego, to battle with the eleven of the coast city's school, while in Phoenix will be a contest between Phoenix Junior College and Bakersfield (Cal.) Junior College. The local high school's last game in the State will be on Thanksgiving, with its old enemy, Phoenix Indian school.

HUNTINGTON PARK IS AFTER MIDGET TITLE

Huntington Park, winner of the 1921 lightweight football championship of the State, is hot after the title this season. In their Bay League games the midgets rolled up a score of 222 points, against a goose egg for their opponents.

Following is the list of scores made by the lightweights this season:

Huntington Park	45	Venice	0
Huntington Park	60	San Pedro	0
Huntington Park	25	Compton	0
Huntington Park	20	Santa Monica	0
Huntington Park	25	Inglewood	0
Huntington Park	37	Redondo	0
	222		0

RICKARD PLANNING FIRPO-WILLS BOUT

[BY A. P. NIGHT WIRE]

NEW YORK, Nov. 30.—Tex Rickard today declined to reveal details of negotiations he has had under way for some time to match Harry Wills, negro heavyweight, and Luis Firpo, but indicated that some progress toward arranging the bout had been made.

Rickard admitted receiving word from Firpo in which the latter suggested May 5 as a satisfactory date for holding the fight. The promoter, however, said he had no definite date in mind, although, he said, some time about May 1 would be desirable.

ALL-STARS HANG IT ON PASADENA

At Tournament Park, Pasadena, Thursday afternoon the St. Louis All-Stars (colored) defeated the Pasadena Eagles 12 to 4. The features of the game were the batting and pitching of J. Bell and a home-run swat by Stearns of the All-Stars. The All-Stars will journey to San Diego Sunday and take on the Balboa Park team, which is the undefeated champion of San Diego. The score:

										R.	H.	E.
St. Louis All-Stars	0	0	1	2	1	7	0	1	0—	12	15	1
Pasadena Eagles	...	0	1	0	0	0	0	0	3—	4	5	2

Batteries—Jay Bell and Burnett; Bench and R. Cox.

VARSITY GOLFERS IN TOURNAMENT TODAY

[BY A. P. NIGHT WIRE]

SAN FRANCISCO, Nov. 30.—The varsity golfers of the universities of California and Stanford will compete tomorrow on the San Francisco Golf and Country Club links. Twosomes will be played in the forenoon and foursomes in the afternoon, making thirty-six holes in all.

The California team has won a majority of the tournaments in the past.

SIKI NOT TOSSING OUT COIN

Manager Denies Senegalese Has Broken From Captivity; Boxing Notes

[EXCLUSIVE DISPATCH]

NEW YORK, Nov. 30.—Robert Levy, manager of Batting Siki, denied today published reports that Siki had broken loose, giving away $1000 to a crowd of admirers on a street in the Harlem black belt, and, having been taken into tow by Levy and conducted to Freddy Welsh's training farm at Summit, N. J., had escaped again and was evading would-be captors in the Jersey hills.

Levy declared the story was unfair and was untrue in every particular. He said Siki was continuing light training preparatory to sailing Saturday for a visit to his wife and child in Holland and would return to this country in about a month to fill several boxing dates.

Ad Stone, the marine from Philadelphia, light-heavyweight, will make his Gotham debut next Tuesday night, when he meets Mike Burke of Greenwich Village, in one of two twelve-round bouts at the Pioneer A. C. In the second event Jimmy Goodrich faces Sammy Vogel.

George Chaney has been on the shelf for two months, due to a bad cold, but will start in again on December 5, when he mixes with Ted Marchant in a twelve-round decision go at Baltimore.

Rocky Smith and Jack Palmer, who put up a sensational bout in Jersey City last summer, have been matched for twelve rounds at Albany Tuesday night.

Only a slight hitch in the percentage is holding up the twelve-round decision bout, to be held at Canton, O., December 10, between Jack Britton, former world's welterweight champion, and Fred A. Richer of England, who landed here two weeks ago.

MANY GET TROUT LIMITS AT CLUB

Dozens of limits of good-sized trout were caught with flies from the stream at the Rainbow Angling Club during the last week, declare members returning from the anglers' paradise.

Word was received today from Manager Garmsey indicating that the membership campaign for 1924 season has started in earnest. There being a chance of the small initiation fee being increased, many of the members are taking out their 1924 cards now.

Among recent fishing parties at the club were J. O. Pendleton, J. W. Wright, R. J. Schiffman, E. M. Caley and party, Dr. Rea Smith and party, F. S. Burgess and wife, W. H. Cline and wife, George Pelton and wife, Dr. A. J. Shaw and wife, W. E. Howard and wife and Gesner Williams and wife.

PICKED ELEVEN TO TAKE ON VISALIA

[EXCLUSIVE DISPATCH]

SANTA BARBARA, Nov. 30.—A football team composed of the Santa Barbara American Legion and Mission Athletic Club teams will meet the Visalian Legion eleven, champions of San Joaquin Valley, here Christmas Day, if present plans of local business men go through.

The Santa Barbara Legion team topped the Santa Barbara County League this fall, while the Mission team, composed mainly of former army and college stars, finished third.

Motor-car owners are now required to register title to their machines with the Registrar of Motor Vehicles at Harrisburg. No car can be sold in the Keystone State without a registered title, and the new owner must immediately register his ownership. The certificate fee is $2.

WILL ENLARGE GRANDSTANDS

Record Attendance Overtaxes Beverly Speedway

To Build Proposed New Plant on Larger Scale

Turkey Day Crowd Estimated at 80,000 Fans

BY PAUL LOWRY

No official figures on the number of persons in the record throng at the Thanksgiving Day motor race were forthcoming from the speedway office yesterday, and A. M. Young, secretary-manager, said the checkers would not be able to complete the task until the first of the week. Young's personal estimate that there were between 75,000 and 80,000 persons present will probably be borne out by the official report.

There were 14,000 seats in Grand Stand A, an extra 1000 seats having been created for this race by shaving two inches off of each of the original 13,000 seats. Grand Stand B has the same capacity as A, but in the latter stand at least 4000 standing-room tickets were sold.

Young stated yesterday that one-third more seats in Grand Stand A and one-half more seats in Grand Stand B could have been sold had they been available. The infield must have been packed with fifty per cent more people than crowded into the stands.

NEED MORE ROOM

One lesson pounded home by the Turkey Day race attendance, according to Young, is that the new speedway must have grand stands which will accommodate at least 40,000 persons. Grand Stand A will be 400 feet longer than the one at the Beverly Hills plants. The B stand will be longer by 200 feet. Both of the present stands are 800 feet long. The new plant will be built on a site as yet unselected when the Beverly Bowl is torn down, following next February's race.

Young put a new ticket system into effect for the Thursday contest, and as a result the crowd was taken care of better than ever before. Instead of being stopped at the outer gates to present their tickets the spectators were marshaled inside. Those who already had tickets went immediately to their sections, and those who didn't have any ducats bought them at box offices installed just outside the track. There is no doubt that if the old procedure had been followed several thousand persons never would have gained the inner sanctum to see much of the race.

Paying off of prizes was postponed yesterday until the judges can go over their sheets and check for any possible error in the standings.

FENGLER PRAISED

Praise was heard on all sides for nervy Harlan Fengler, who drove a wonderful race after his friend and employer, George Wade, had been killed just before the start. Save for a stop in the forty-third lap to make a tire change Fengler drove steadily and exhibited rare courage.

COEUR DE LION IS WINNER AT TIJUANA

[EXCLUSIVE DISPATCH]

SAN DIEGO, Nov. 30.—Coeur De Lion, a New York favorite and formerly of the Rancocas stables, won the fifth and feature race of six furlongs today at Tijuana without the least difficulty. Put set the early pace but gave up when Coeur De Lion closed stoutly to win by three lengths.

C. B. Irwin brought in two more winners today, Ramo romping home in the opener and Brandeis beating Helen Cook in the fourth. Poacher at a nice price lasted to beat the far outsider Ponsea Ray in the third event, while the favorite Purl, off to a bad start, never was better than third position.

HOLIDAY SPECIAL FOR TIJUANA TOMORROW

James B. Duffy, general passenger agent of the Santa Fe, announced yesterday that the special trains contemplated by his road to run between here and Tijuana every Sunday and holiday during the racing season, were now an assured fact. The departing time from Los Angeles will be at 8:30 in the morning, with the schedule calling for the train to be back in the local depot at 10:30 the same night.

Santa Fe officials look for a big crowd on tomorrow's "excursion," the second of the season. A card of unusual racing brilliance is on tap at the Coffroth oval, and thousands of local sports enthusiasts who did not get down for the opening day, as well as hundreds who were there, are expected to enjoy the events. Two handicaps and five races of lesser prestige are on the card, and some of the best horses in the country will be among those battling it out for the rich purses.

Wisconsin women bowlers will hold their annual tourney at Janesville beginning February 19. The men's tourney rolled on twelve new alleys will close February 16.

EIGHT IN BASKET LEAGUE

American Legion Forms Very Fast Bunch of Casaba-Tosser Teams

BY E. H. RISDON

Eight fast teams comprising the American Legion Basketball League of Los Angeles county will hop off on the regular schedule of the ex-service men's loop Thursday December 13.

Teams from Huntington Park, Santa Monica, Inglewood, Glendale, Pasadena and the three Los Angeles organizations' Victory Post, Metropolitan Post and Post Eight will comprise the league.

Fourteen games will be played the schedule ending the second week in March. The winning team will then journey to Tucson Ariz., where it will meet the champions of that State after which the annual tour of the north end of this State will be made. Berkeley, San Jose and Sacramento being met in regular order.

Last year the Southern championship was won by the Santa Monica five composed entirely of former college stars. With such men as Cott Rice and Earl Lindsey of the U.S.C. team together with Cliff Henderson, former captain from the same institution and the two Betts brothers of Occidental, Santa Monica had one of the fastest basketball teams ever organized in Southern California. They played through the entire season with only one defeat. Other teams in the league however have been adding considerable strength to their squads this year and the champions of last season will find the going considerably harder this time.

EL MONTE PLAYS EAGLES

Bench and Salazar Likely to Stage Hot Duel in Feature Semi-pro Ball Game

Harry Nelson's battling El Monte squad will attempt to stop Sam Cox's league-leading Pasadena Eagles in the feature Orange Belt League clash tomorrow. The two nines meet at Tournament Park and a hot mound duel between Charley Bench of the Eagles and "Coonie" Salazar of El Monte is expected.

Two other fast Orange Belt battles are scheduled for tomorrow with the Hollywood Merchants facing the Pomona Blue Birds at Pomona and the Hughes Ice Cream nine tangling with Montebello on the Montebello lot.

A number of classy independent tilts have been lined up by Secretary Jimmy Cleary. Lee Dempsey's Riverside nine entertains the speedy Associated Oilers, while the Buick Autos tackle Manager Trickey's Beanpickers at Irvine. Barry's Classy Hats will attempt to halt the winning streak of Poll Perritt's Glendora lads. Bellflower's newly organized squad will be out to make it four straight wins at the expense of the Harris & Frank outfit in a classy game scheduled for the Bellflower lot.

In the City League the Hercules Gas-Los Angeles Chinese tilt holds most of the interest. The Hercules squad is leading the league, but the Chinese have been upsetting the dope all year and may "crown" the Hercules tossers. The St. Louis colored All-Stars travel to San Diego, where they will clash with the speedy border team, while the Los Angeles colored White Sox meet the Bay City Merchants at Santa Monica. The schedule follows:

ORANGE BELT LEAGUE

El Monte vs. Pasadena Eagles at Tournament Park.
Montebello Merchants vs. Hughes Ice Cream at Montebello.
Hollywood at Pomona.

CITY LEAGUE

Fremont W.O.W. vs. Whiting-Mead Cubs (postponed.)
Vera Park vs. Bank of America at Ross-Snyder, No. 2.
Hercules Gas vs. L. A. Chinese at Maier Park.

INDEPENDENT

Associated Oil at Riverside.
Buick Autos at Irvine.
Barry's Cleary Hats at Glendora.
L. A. Colored White Cox and Bay City Merchants at Santa Monica.
Colton Centrals at Downey.
W. H. Pickett at Hyde Park.
Butler-Schmitt at Echo Park.
Montebello Oilers at La Habra.
Palomar at Hynes.
Hills A. C. at Sharon.
Harris & Frank at Bellflower.
Fraternal Brotherhood vs. Main Cornice Works at Downey playground.
St. Louis colored All-Stars at San Diego.
Ross-Snyder A. C. vs. Manchester R. C.'s at Maier Park, 12 noon.
L. A. Japanese vs. Fremont W.O.W. at Ross-Snyder, No. 1.

SATURDAY GAMES

Vernon Wizards vs. K. V. 220 at Brookside Park.
L. A. County vs. Union Pacific at Union Pacific Park.
Harper-Reynolds vs. Montebello Elliott at Montebello.
Vernon Elliott vs. Carvanna Club at Hazard playground.

SAILOR FREEDMAN TO MEET SCHLAIFER

[BY A. P. NIGHT WIRE]

OMAHA (Neb.) Nov. 30.—Sailor Freedman of Chicago, lightweight boxer, and Morris Schlaifer of Omaha have been matched to box ten rounds here the 13th inst., it was announced here late today by the Veterans of the Spanish-American War.

Hollingsworth Captains Cubs Next Season

Cecil Hollingsworth, husky lineman of the Southern Branch football team, was yesterday announced as captain of the 1924 Cub gridders. Hollingsworth has been one of the most dependable linemen on the team for the last two years and his election is a popular one. He succeeds Walt Wescott, tackle, who led this year's outfit.

In addition to Wescott, Art Jones and Cap Haralson will not be back next season. These are the only men Coach Jimmy Cline loses and unless some unforeseen calamity ensues the Cubs should finish high in next year's race.

The following letter winners will return: Capt.-elect Hollingsworth, Parker, Parisi, Jones, Knudson, Peake, Bishop, Molrine, Collins, Gardner, Breese, Rosskopf, Jennings, Thursday and Shaw.

LAWN BOWLERS IN REGULAR PRACTICE

[EXCLUSIVE DISPATCH]

REDLANDS, Nov. 30.—Regular practice for the lawn bowlers of the city began this afternoon on the Greens in Smiley Park. The greens in Sylvan Park will not be ready for play for some time. The Pasadena Club has sent in a challenge to play Redlands next week. Pasadena has just defeated Los Angeles so the local men are not very sanguine about winning the contest. Twelve men will be selected as a result of this week's play to meet Pasadena.

Matheson
900 South Hill
Men's Dept.
Overcoats
$25.00 Up

"I. Longo"
Men's Tailor
Now located at SUITE 512-513 BANK OF ITALY BLDG.

HONOR NEW LEAGUE PREXY AROUND FESTIVE BOARD

President Harry Williams Tendered Elaborate Banquet at Biltmore Hotel

Baseball Chieftain in Midst of Local Admirers

Left to right, Mike Donlin, Johnny Powers, George Stewart, Sheriff William Traeger, President Harry A. Williams, Judge Paul J. McCormick, Mayor George F. Cryer, J. Griffith Jones, "Pop" Kerwin and Frank A. Kerwin. [Photo by M. F. Weaver.]

HONORING Harry A. Williams, new president of the Pacific Coast Baseball League, formerly a sport writer on The Times, 300 sportsmen sat down at last night's banquet at the Biltmore. It was a great gathering, and a fitting tribute to the new executive.

With Judge Paul J. McCormick acting as toastmaster, speeches by Mayor George F. Cryer, Mike Donlin, Sheriff Traeger and others were given, welcoming Mr. Williams and expressing the belief that he would enjoy a most successful term.

Not a bit superstitious about the unlucky thirteen the new prexy had six men on either side of him at the speakers' table. In his speech Mr. Williams expressed a desire to put baseball on the Coast back on the map.

He will go to Chicago next week to attend the joint meeting of the minor and major leagues.

413 So. Spring St.
St. Pierre Bros.
The MEN'S Store
Telephone 875-479

Clearance Sale
of Suits & Overcoats

At the height of the season comes this notable sale of super-clothes for men.

These garments are not the kind that one usually associates with a sale, for they are of the better fabrics, and tailored in the new exclusive styles.

Most important of all are the low prices we have named.

We have been in business in Los Angeles for twenty-two years, and this is only the second sale we have made in that time.

Suits and Overcoats
Well worth $50.00. Your choice during this sale for only..... $38.50

SUITS		OVERCOATS	
Reg. Price	Sale Price	Reg. Price	Sale Price
$35.00	$27.50	$30.00	$22.50
$40.00	$32.50	$35.00	$25.00
$45.00	$34.50	$40.00	$32.50
$50.00	$38.50	$45.00	$35.00
$55.00	$45.00	$50.00	$38.50
$60.00	$45.00	$60.00	$48.50
		$65.00	$52.50

Specials in Men's Furnishings, too!

Neckwear
100 doz. fine Silk Ties for..... 85c
50 doz. high quality Ties.... $1.35

Shirts
Fiber silk and pure silk, specially priced for quick sale.
$5.00 numbers at... $4.00
$6.00 and $6.50 at.. $4.50

Sox
25 doz. fiber Silk Sox, black only, all sizes..... 35c
3 pair for $1.00

All this merchandise was purchased for the holiday season. Take advantage of this opportunity to supply your present and future needs.

St. Pierre Bros., 413 South Spring St.

m Today

AYS EAGLES

Stage Hot Duel in Fea-
Ball Game

equad will attempt to stop Sam
s in the feature Orange Belt
meet at Tournament Park and
nch of the Eagles and "Coonie"

Hollingsworth Captains Cubs Next Season

Cecil Hollingsworth, husky line-
an of the Southern Branch foot-
ll team, was yesterday an-
ounced as captain of the 1924 Cub
idders. Hollingsworth has been
e of the most dependable line-
en on the team for the last two
ars and his election is a popular
e. He succeeds Walt Wescott,
ckle, who led this year's outfit.
In addition to Wescott, Art
ones and Cap Haralson will not
back next season. These are
e only men Coach Jimmy Cline
es and unless some unforeseen
alamity ensues the Cubs should
nish high in next year's race.

The following letter winners will
eturn: Capt.-elect Hollingsworth,
arker, Parisi, Jones, Knudson,
esike, Bishop, Melrine, Collins,
ardner, Breese, Rosskopf, Jen-
ings, Thursday and Shaw.

AWN BOWLERS IN REGULAR PRACTICE

[EXCLUSIVE DISPATCH]

REDLANDS, Nov. 30.—Regular
ractice for the lawn bowlers of
he city began this afternoon on the
Greens in Smiley Park. The greens
n Sylvan Park will not be ready
or play for some time. The Pasa-
ena Club has sent in a challenge
o play Redlands next week. Pasa-
ena has just defeated Los Angeles
o the local men are not very
anguine about winning the con-
est. Twelve men will be selected
s a result of this week's play to
meet Pasadena.

Matheson

900 South Hill

Men's Dept.

Overcoats

$25.00 Up

READY FOR SHOOT AT VERNON GUN CLUB

A large crowd of local and vis-
iting gunners have assured them-
selves of a slab of bacon or a
choice ham when they contend in
the registered club shoot to be held
tomorrow by the Vernon Gun Club.

Bill Pugh, secretary of the Verno
organization, announces that
the affair will be at 100 targets in
four frames from sixteen yards.
The hams and bacon will be up as
trophies for the high shooters.
Following the registered shoot a
fifty-target handicap and a double-
bird affair will be put on, time per-
mitting and entries warranting.

"I. Longo"

Men's Tailor

Now located at SUITE 512-
513 BANK OF ITALY BLDG.

Telephone
S. 875-479

ale

rcoats

table sale of

ally associates
s, and tailored

have named.
or twenty-two
have made in

s $38.50

OVERCOATS

Reg. Price	Sale Price
30.00	$22.50
35.00	$25.00
40.00	$32.50
45.00	$35.00
50.00	$38.50
60.00	$48.50
65.00	$52.50

urnishings, too!

Sox

25 doz. fiber Silk Sox,
black only, all
sizes..... 35c

3 pair for $1.00

son. Take advantage of
s.

n Spring St.

Motorboats End Racing Season Tomorrow

FIVE CRAFT TO FACE STARTER

Hundred-Mile Grind Winds Up Season's Racing

First Heat of Event Will be Run Off in Morning

B. H. Dyas Trophy Is Prize Up for Winning Boat

Five powerful and fast motor-
boats will be lined up in the outer
harbor tomorrow morning when
the starter's gun booms for the
president's cup (B. H. Dyas tro-
phy) race of the California Yacht
Club. This closing event of the
year, a hard 100-mile grind, will
be run in three heats of 33 1-3
miles each over a rectangular
course between the Los Angeles
Athletic Club yacht harbor, Ter-
minal Island and Long Beach. The
first heat will start at 10:30 o'clock,
the second at noon and a final, if
necessary, at 1:20 p.m. The C.Y.C.
official boat will leave the club-
house at 9:30 o'clock.

This race is a severe consistency
and construction test on participat-
ing craft, because there are stretch-
es of both smooth and rough wa-
ter and the heats are long. Those
entered are Joe Fellows's Two Fel-
lows, Frank A. and Frank E. Gar-
cotte' Mystery, Cecil B. De Mille's
Defiance, the Ratliffe-Culver-
Holmies spray rider White Star and
Alvin H. Frank's Lucky Strike II.
Here are the five best speedsters
on Pacific waters, and every owner
is eager to capture the fine trophy,
which must be won three times to
become a permanent possession.
The old Fellows IV took the first
leg two years ago, and Hurricane
II, now Lucky Strike II, was the
victor last year.

All the entries are tuned for
solo work and rarin' to go. White
Star's power has been doubled by
the installation of a second Liberty
motor and if she responds properly
there's no telling what she'll do.
If she doesn't the same statement
applies, though with a different
meaning. Her owners expect her
to shoot so far ahead that the other
contestants will need glasses to see
her slide over the spray.

Joe Fellows thinks his entry will
knock off the miles much faster
than when she won the Nordlinger
race six weeks ago. Lucky Strike
II holds the Coast speed champion-
ship, a mile a minute, and the oth-
ers will have to go some to show
her any heels. Mystery is likely to
let out full clip, and the Garbutts
themselves have no idea what this
beautiful vessel can do—but every-
body knows she has speed. Cecil De
Mille's little but mighty Defiance
is a goer, too, and capable of put-
ting over a surprise. All in all,
there should be thrilling sport and
exceptionally good time.

The big C.Y.C. pleasure fleet will
be out for the fun.

Sports of 1923

BY FEG MURRAY

"Sports of 1923" Picks All-American Team

December is the month when much valuable newspaper space is devoted to All-American teams. "Sports of 1923" gets its selections all out of its system today, and to facilitate and simplify the matter, makes a rule that no one but a football captain is eligible for its All-American team. The above team, gastronomically speaking, will insure a complete victory over any rival eleven, combing as it does the three necessary qualities of food, drink and service.

Some other captains who are worthy of mention are:

Ends—Hill, Grove City; Hall, University of Washington.
Tackles—Brush, Hamilton; Sprinkle, Carnegie Tech.
Guards—Ford, Toledo; Byrd, Fort Hays Normal.
Center—Crumbling, Albright.
Quarter—Dolly, Southern California.
Halves—White, St. Stephens; Brown, Spring Hill, Ala.
Full—Jack Frost, Westminster.

Starting next Monday—A review of the year's sports. Baseball is first. Watch for it!

[Copyright, 1923, Associated Editors.]

CLUB OPENS NEW HOUSE

(Continued from Ninth Page)

is a ranking player on the Coast
and there are dozens of former
State and Pacific Coast champions
such as Simpson Sinsbaugh, Al-
phonso Bell, and others.

The women members are even
more famous. Starting with Mrs.
May Sutton Bundy, the greatest
of 'em all, who was world's cham-
pion as a high school girl and is
still capable of holding her own
with the best, we have Miss Mary
Browne, national champion in
both singles and doubles many
times, Mrs. Dudley, three times
national doubles champion, Miss
Florence Sutton, Mrs. B. O. Bruce
and Mrs. Doeg, three famous sis-
ters of Mrs. Bundy, all of whom
at one time or another held Pacific
Coast titles and all of whom were
nationally ranked, Mrs. W. M.
Henry, present holder of several
sectional titles, Miss Marion Wil-
liams, Southern California cham-
pion, Miss Jessie Grieve, former
holder of several Middle West
championships, Miss Carolyn Bry-
ant and many others.

The history of the club itself
is most remarkable. About two
years ago, largely through the
efforts of T. C. Bundy, the five-
acre tract of land on which the
club is located was purchased
from Mr. Allan Hancock for a sum
which Mr. Hancock generously set
at about half its value at the time
of purchase. Since that time six
courts have been constructed and
a few months ago work was com-
menced on the clubhouse which
was built by the Schofield Engin-
eering Company as the architec-
tural designs of Sumner P. Hunt.

A few days ago the club direc-
tors sold off a portion of the Mel-
rose avenue frontage for enough
money to pay for the land, courts,
clubhouse and furnishings. Cham-
bers of Commerce of rival com-
munities are hereby requested to
try and tie that one—if they can.

WRESTLING MATCH POSTPONED A WEEK

The wrestling match between
Jim Londos and Jack Palini, sched-
uled for Wednesday night, has
been postponed until some time
next week. Announcement of the
new date will be given later.

SCHOTT IS NEW POMONA MENTOR

Slated to Coach Sagehen Basketeers

Conference Fives Are Evenly Matched

Occidental and Redlands Look Mighty Good

Carl P. Schott, physical educa-
tion instructor at Pomona College,
has been named basketball coach
for the 1923-24 season at the
Claremont institution. Unofficial
practice has been under way for
the past two weeks, but with the
end of the football season and the
selection of a coach the Sagehen
hoop artists are expected to start
work in earnest.

The choice of Coach Schott is
a good one for he knows the court
game as well as any Southern Cal-
ifornia mentor, having tutored the
Pomona team two years ago. Due
to the press of duties connected
with the physical education de-
partment he abandoned his coach-
ing after the close of the 1921 sea-
son, but was persuaded to resume
this year.

All conference teams will be
working out regularly beginning
Monday. Out at Southern Branch
Coach Caddy Works has already
started fashioning another cham-
pionship five. The loss of Cy
Gibbs, Hoppenyan and Beeson is
quite a blow, but with Bresee,
Goerts and Johns still available
the Cub mentor is hoping for the
best.

WATCH THE BULLDOGS

Redlands, runner-up in last
years race, probably has the best
material of any of the teams, al-
though the Bulldogs will be shy of
accurate forwards. Don Thomp-
son and Kenny Knights are two
mighty sweet players, and Hose-
good, a rangy guard, shoots with
the best of them. Thompson will
play his old center berth, while
Knights is a guard. Although
Hosegood appears on the line-up
as a guard, he generally shifts into
Thompson's center position, the big
fellow dropping back to cover the
basket. Of course, Cecil Cushman,
new coach, may change the vet-
eran Redlands players around con-
siderably. Chief McGilbra, the In-
dian, is expected to show well, and
Maj. Belcher will also be out.

Pomona, always strong with ma-
terial, but seemingly unable to get
going for more than one game at
a time, will take the field with
three regulars back, and a whole
raft of promising men. Those back
are Capt. Paul Papazian, a light-
ning-fast left-handed guard; Wen-
dell Lorbeer, forward, and Herb
Mooney, guard. In addition, the
Sagehens will have three grid stars
in the persons of Earl Merritt, Ed
McCully and Borey Bell, all of
whom are great basketball play-
ers. Young, Wilson, Wiggins, War-
den, Jesson and Messing are
counted on to give the regulars
plenty of competition.

OXY STRONG

Occidental, with a new coach in
Sid Nichols, former Illinois star,
and all but Jim Norton of last
year's varsity again in the fold,
promises to make things mighty
tough for the other fives. Wagner
and Ebers are two exceptionally
good men, and with Holloway and
all of last year's frosh team out
for the regular quintet Nichols has
a good foundation to build on.

California Tech lost some of her
best men but still has Fred Groat,
center, and Capt. Mike Brunner,
available. Capt. Sid Banks of last
year's five, is not back and Oliver
Garver, a forward, is also missing.
Holly Moyse, frosh star, will take up
the game seriously, it is said, and
some strong frosh material has re-
ported to Coach Musselman.

Whittier will welcome Ray Johns
and Ferguson back with open
arms, especially the former, who
was unable to play last season be-
cause of serious injuries. Russ
Ranzona, a two-year guard, and
Al Jones, also a guard, are count-
ed on for much defensive work,
while "Chill" Eckles, a clever for-
ward, looks like the best scoring
bet the Quakers have. Williams
and Dozier are also rarin' to go.

All in all, it looks like a mighty
tight season, with odds favoring
either the Cubs or Oxy. Redlands,
however, must always be consid-
ered, and folks out at Claremont
say that this is a Sagehen year.

STANLEY SURPRISE IN BILLIARD EVENT

Eugene Stanley proved the sur-
prise of the 18.2 balk-line billiard
tournament thus far, when he de-
feated F. L. Taylor 100 to 49 last
night at Stevens's billiard parlor.
Stanley made an average of six,
a high run of thirty-eight and end-
ed the match with an unfinished
run of twenty-four. A large crowd
witnessed the contest, as Taylor
is rated one of the best cue ar-
tists in the city. In the afternoon
match E. C. Archer won a hard-
fought game from B. D. Under-
wood, 100 to 99.

At the Cochran billiard studio
at Hollywood, L. K. Smith easily
defeated E. B. Jaeger, 100 to 35.
John Williamson won the evening
match from J. W. Holman, 60
to 32.

The winner of the tournament
will witness the Cochran-Hoppe
play-off match for the world's
championship 18.2 balk-line title at
Chicago as the guests of Stevens
and Cochran.

MONTANA ELEVEN TO MEET PACIFIC TEAM

[BY A. P. NIGHT WIRE]

PORTLAND (Or.) Nov. 30.—The
University of Montana football
team arrived here today for its
game on Multnomah Field tomor-
row with Pacific University. Grid-
iron followers here who have been
favored with an exceptionally large
number of games this year are
looking forward to one of the
snappiest contests of the season to-
morrow. The Pacific University
Badgers have been practicing this
week on Multnomah Field in prep-
aration for the contest and Coach
Frank said his men expected to
give the Montana team one of the
hardest battles it has had this year.
The Badgers are reported in first-
class shape. Montana will put its
regular line-up in the field, it was
indicated today.

"THE TIMES" PANORAMA OF BASEBALL

A Pictorial Highlight History of the National Game

[Copyright, 1923, in United States and Great Britain by North American Newspaper Alliance. All rights reserved.]

ANSON, ONE OF THE BIG STARS OF BASEBALL

Who was Adrian C. Anson? He
was one of the old-time sluggers
at the bat, but he was the first
slugger who slugged with a pur-
pose other than hitting the ball.
He was the right fielder for the
Athletics. He was among those
who went abroad with Spalding in
1874, when we made our first at-
tempt to interest our British
friends in our national game.

Anson's slugging did not consist
of a terrific swing. He met the
ball squarely with his bat and, be-

Pop Anson.

hen he wasn't Pop, but just a
id. This is the way the old
boy looked when he was a prom-
ising youngster, more than fifty
years ago.

d a powerful built man and
ing a powerful bat—the heavi-
probably, ever carried—he
his batting average high.
Anson's immortality in baseball,
owever, rests on the work he did
with his Chicago club of 1882,
en he practically instituted in-
baseball, or team play. Mike
was one of his boys. Infield
outfield, with Anson, became
part of the science of baseball.
hrough him modern batting came.

[Copyrighted by Underwood & Underwood].

A Baseball Shrine

The monument over the grave of Adrian C. Anson in Chicago. He was a wiz as a player and as manager he won the league pennant five times between 1880 and 1886, a record equaled by one or two but beaten by only two other managers in the history of the game, McGraw and Mack.

Beginning, then, with Anson and
his team, one can follow the de-
velopment of team play through
the St. Louis Browns under Char-
ley Comiskey's inspiration, through
Hanlon's Baltimore team of 1890-
94 and Chance's Chicago Nationals.

There was no more upright play-
er in the game than Anson. He led
the National League as batsman,
just as Spalding did as pitcher. At
Rockford, Ill., he played third base,
and then, in 1872, he joined the
Philadelphia Athletics. Over in
England, when baseball didn't
quite take, the Americans played
cricket and Anson shone wonder-
fully.

In 1876, after the National
League was formed, Anson returned
to Chicago as first baseman, and
as manager of the club he was
instrumental in winning the cham-
pionship in 1880, 1881, 1882, 1885
and 1886. For twenty-two years
at the bat his average always stood
over .300. In 1898 he moved to
New York and helped manage the
Giants awhile. But luck seemed
to desert him in his later ventures,
and after he died, April 14, 1922,
writers turned back to his earlier
glories on the diamond. Only re-
cently a monument was unveiled
over his grave, and Billy Sunday
was on the program to pay tribute
to his captain. For Billy Sunday
was a great player in his early
years—a fiery fielder on the Phila-
delphia club.

SHIPPING and Los Angeles Harbor NEWS

SHIPPING

PORT INDEX
OUTER HARBOR

16—General Petroleum Company.
36-40—O. H. Dock & Wharf Co. West side.
51-55—O. H. Dock & Wharf Co. East side.
56—Municipal Cotton Compress.
57-58—Luckenbach Line.
59—American-Hawaiian S.S. Co., Mexican States Line, French Line.
60—Robert Dollar Company.

SAN PEDRO DISTRICT

73—Southern Pacific Slip.
74-76—E. K. Wood Lumber Company.
81-83—Southern Pacific Wharf.
84—Navy Launch Landing.
85—Public Ferry.
86-87—Southern Pacific Wharf.
88—Port Office and White Flyer Line.
89—Swayne & Hoyt.
91—Municipal Wharf.
92-93—San Pedro Lumber Company.
95-96—Kruckeberg Mill & Lumber Company.
97-98—Standard Oil Company.
100-101—Standard Oil Company.
103-105—Los Angeles Shipbuilding Company.
119-120—Associated Oil Company.
122-124—San Pedro Lumber Company (West Basin Yard.)

WILMINGTON DISTRICT

126-131—Union Oil Company.
132-134—Pacific Steamship Company.
153-154—Los Angeles Steamship Company.
156—Struthers & Barry.
158—Williams Line.
159-165—American-Hawaiian Steamship Company.
167—Shell Company of California.
174—Petroleum Midway.
184-185—Catalina Terminal.
187—J. Lehman, Agent.
188—Pacific Mail S.S. Co. and Norton & Lilly Co.
189-191—Norton & Lilly Co., Agents.
192-194—California Yacht Club.
195—Municipal Shed 1, Yard.
196-197—Chas. R. McCormick Lumber Company.
198-199—L. W. Blinn Lumber Company.
200—Consolidated Lumber Company.

TERMINAL ISLAND

223-225—Hammond Lumber Company.
233—Crescent Wharf & Warehouse Company.
240-A-B-C—General Petroleum Company.
240-X-Y-Z—Pacific Coast Shipbuilding Company.

ARRIVALS AT THIS PORT

FRIDAY, NOVEMBER 30

Tank steamer LA PLACENTIA, Capt. Wohlsen, from San Francisco, 12:37 a.m.; in ballast to load oil for Union Oil Company.
Tank steamer R. J. HANNA, Capt. Wallace, from San Francisco, 1:41 a.m.; in ballast to load oil for Standard Oil Company.
Steamer FRED BAXTER, Capt. Mattson, from Bluhm, Stewart & Jones, 4:15 a.m.; cargo of lumber for J. H. Baxter & Company.
Steamer HUMBOLDT, Capt. Baughman, from San Francisco, 5 a.m.; passengers and general cargo for White Flyer Line.
Steamer ANDREA LUCKENBACH, Capt. McDonald, from San Francisco, 6:15 a.m.; partial cargo for Luckenbach Line.
Steamer OHIOAN, Capt. Swicker, from Portland, 6:27 a.m.; partial cargo for American-Hawaiian Line.
British tank steamer LA CRESCENTA, Capt. Roberts, from Tokiyama, 6:40 a.m.; in ballast to load oil for General Petroleum Company.
Steamer EL CIUTA, Capt. Johansen, from Bandon, 7:30 a.m.; cargo of lumber for Los Angeles Lumber Products Company.
Steamer VENEZUELA, Capt. Gilbert, from San Francisco, 7:35 a.m.; passengers and general cargo for Panama Mail Line.
Steamer GUERRERO, Capt. Solano, from Manzanillo, 10:34 a.m.; passengers and general cargo for Mexican States Line.
Tank steamer W. S. MILLER, Capt. Williamson, from Honolulu, 11:45 a.m.; in ballast to load oil for the Standard Oil Company.
Steamer FLORENCE OLSON, Capt. William Y. Olson, from Dollarton, B. C., 12:23 p.m.; cargo of lumber for local wholesalers.
Steamer HARVARD, Capt. Hansen, from San Diego, 1:46 p.m.; passengers and freight for Los Angeles Steamship Company.
Tank steamer NOYO, Capt. Dow, from Providence, 2:55 p.m.; in ballast to Pan-American Petroleum Company.
Tank steamer EMLAY, Capt. Cousins, from New York, 5:15 p.m.; in ballast to Struthers & Barry.
Ship MOSHULU, from Port Angeles, 5:35 p.m.; cargo of lumber to Consolidated Lumber Company.
Tank steamer MONTEBELLO, Capt. Plath, from Martinez, 7:47 p.m.; in ballast to Union Oil Company.
Tank steamer AGWISTONE, Capt. Bunzen, from New York, 8:30 p.m.; in ballast to Associated Oil Company.

DUE TO ARRIVE
8 P.M. TO MIDNIGHT

Steamer JULIA LUCKENBACH, Capt. Cowell, from Seattle; general cargo for Luckenbach Line.
Steamer FOREST KING, Capt. Magee, from Seattle via Redondo; balance of cargo of lumber to load there.
Steamer EL CEDRO, Capt. Brust, from Buckley Bay, B. C.; cargo of lumber to Los Angeles Lumber Products Company.

DEPARTURES

FRIDAY, NOVEMBER 30

Tank steamer H. M. FLAGLER, Capt. Michaelsen, for New York, 2:50 a.m.; 75,349 barrels of oil for Standard Oil Company.
Steamer FLORENCE LUCKENBACH, Capt. Hansen, for San Francisco, 6:37 a.m.; general cargo for Luckenbach Line.
Steamer CABRILLO, Capt. Musseter, for Avalon, 10:23 a.m.; passengers and general cargo for Wilmington Transportation Company.
Steamer SANTA INEZ, Capt. Lancaster, for Redondo, 10:32 a.m.; partial cargo for local dealers.
Tank steamer R. J. HANNA, Capt. Wallace, for Richmond, 11:37 a.m.; 73,635 barrels of oil for Standard Oil Company.
Tank steamer LA PLACENTIA, Capt. Wohlsend, for Martinez, 2:55 p.m.; cargo of oil for Union Oil Company.
Steamer SAGINAW, Capt. Holm, for Santa Barbara, 4:35 p.m.; with barge Charles Nelson in tow; cargo of pipe for Luckenbach Line.
Mexican steamer DUERRERO, Capt. Solano, for San Francisco, 7:40 p.m.; passengers and freight to Mexican States Lines.
Steamer ANDREA F. LUCKENBACH, Capt. McDonald, for New York, 7:55 p.m.; general cargo to Luckenbach Line.
Tank steamer F. H. HILLMAN, Capt. Scott, for Portland, 8 p.m.; cargo of oil for Standard Oil Company.
Steamer HUMBOLDT, Capt. Baughman, for San Francisco, 8:45 p.m.; passengers and freight to White Star Line.
Steamer VENEZUELA, Capt. Gilbert, for New York, 7:05 p.m.; passengers and freight to Pacific Mail Steamship Company.

DUE TO DEPART
9 P.M. TO MIDNIGHT

British tank steamer AKERA, Capt. Robinson, for Balboa; cargo of oil for Shell Oil Company.
Tank steamer LA CRESCENTA, Capt. Roberts, for Tokiyama, 6:40 a.m.; in ballast to load oil for General Petroleum Company.
Steamer VENEZUELA, Capt. Anderson, for Panama; 7:25 a.m.; passengers and general cargo for Panama Mail Line.
Steamer GUERRERO, Capt. Solano, from Manzanillo, 10:34 a.m.; passengers and general cargo for Mexican States Line.
Tank steamer W. S. MILLER, Capt. Williamson, from Honolulu, 11:45 a.m.; in ballast to load oil for the Standard Oil Company.
Steamer FLORENCE OLSON, Capt. William Y. Olson, from Dollarton, B. C., 12:23 p.m.; cargo of lumber for local wholesalers.
Steamer HARVARD, Capt. Hansen, from San Diego, 1:46 p.m.; passengers and freight for Los Angeles Steamship Company.
Tank steamer NOYO, Capt. Dow, from Providence, 2:55 p.m.; in ballast to Pan-American Petroleum Company.
Tank steamer EMLAY, Capt. Cousins, from New York, 5:15 p.m.; in ballast to Struthers & Barry.
Ship MOSHULU, from Port Angeles, 5:35 p.m.; cargo of lumber to Consolidated Lumber Company.
Tank steamer MONTEBELLO, Capt. Plath, from Martinez, 7:47 p.m.; in ballast to Union Oil Company.
Tank steamer AGWISTONE, Capt. Bunzen, from New York, 8:30 p.m.; in ballast to Associated Oil Company.

DUE TO DEPART
SATURDAY, DECEMBER 1

Motorship ANSON S. BROOKS, Capt. Pauser, for Seattle; in ballast to load lumber for local wholesalers.
Steamer COLUMBIA, for Willapa Harbor; in ballast to load lumber for Tacoma Crosley.
Tank steamer EMLAY, for Atlantic Coast; cargo of oil for General Petroleum Company.
Steamer KATHERINE, for Santa Barbara; partial cargo for local dealers.
Tank steamer LA BREA, for New York; cargo of oil for Union Oil Company.
Tank steamer LIEBRE, for Everett; cargo of oil for General Petroleum Company.
Steamer NEHALEM, for Gray's Harbor; in ballast to load lumber for the Slade Lumber Company.
Steamer ROMAGNE, for Seattle; in ballast to load lumber for the Nettleton Lumber Company.
Steamer SAN FRANCISCO, for San Francisco; partial cargo for Norton, Lilly & Company.
Steamer VENTA, for San Francisco; general cargo for Sudden & Christensen.
Steamer W. F. CHAMBERLAIN, JR., for Tacoma; in ballast to load lumber for L. W. Blinn Lumber Company.
Steamer FRED BAXTER, for San Diego; partial cargo of lumber for local dealers.
Steamer OHIOAN, for New York; general cargo for American-Hawaiian Line.
Steamer SAN DIEGO, for Santa Barbara; partial cargo of lumber for local dealers.
Motorship WM. DONOVAN, for Aberdeen; in ballast to load lumber for local dealers.
Steamer JULIA LUCKENBACH, for San Francisco; general cargo for Luckenbach Line.
Tank steamer NORA, for Atlantic Coast; cargo of oil for the Midway Petroleum Company.
Tank steamer AGWISTONE, for New York; cargo of oil for Associated Oil Company.
Tank steamer HOXBAR, for New York; cargo of oil for Standard Oil Company.

PASSENGER SCHEDULE
TO ARRIVE

Dec. 1—Yale, from San Francisco, 10 a.m.
Dec. 1—Admiral Farragut, from Seattle, 3 p.m.
Dec. 2—Yale, from San Diego, 2 p.m.
Dec. 2—Harvard, from San Francisco, 10 a.m.
Dec. 3—Admiral Evans, from Portland, 6 a.m.

DEPARTURES

Dec. 1—Yale, for San Diego, 3 p.m.
Dec. 2—Admiral Farragut, for Seattle, 11 a.m.
Dec. 2—Yale, for San Francisco, 4 p.m.
Dec. 3—Admiral Evans, for San Diego, 8 p.m.

VESSELS IN PORT

(See Port Index for Berth Locations)

Steamer Arduore 249
Steamer Anson S. Brooks 195
British motorship Alejandro ..... Anchor
Steamer Avalon 291
Steamer Bert E. Haney 96
Schooner Banner ..... Anchor
Steamer Columbia 93
Yacht Casiana ..... Anchor
Steamer City of Los Angeles 114
Steamer Davenport 64
Steamer Duplosteel 200
Steamer Esther Johnson 74
Steamer El Cleuta 104
Barkentine Forest Friend 82
Steamer Florence Olson 122
Yacht Frontiersman 145
Steamer Fred Baxter 73
Steamer Griffith 1
Steamer Gosforth 86
Steamer George Allen 4
Barge Henry Villard ..... Anchor
Tank steamer Henlar 95
Steamer Hermosa 134
Steamer Idaho 74
Tank steamer Imlay 249
Steamer Jacot 70
Steamer Katharine 122
Tank steamer La Brea 150
Tank steamer Liebre 249
Steamer Mexican 1
Barkentine Monfalcone 232
Steamer Nehalem 73
Tank steamer Noyo 109
Steamer Olympic 89
Tug Peacock 19
Panaman steamer Prince 272
Tank steamer R. J. Hanna 191
Steamer River Heath 7
Steamer Romagne 93
Tank steamer Santa Gertrudis ..... Anchor
Steamer San Diego 34
Steamer Santa Paula 184
Steamer San Francisco 349
Dutch tank steamer Seapas 240
Auxiliary schooner Sequoia ..... Anchor
Steamer Speedway ..... Anchor
Steamer Superior 53
Steamer Trinidad 749
Steamer Tamalpais 64
French steamer Vermont 232
Steamer Virginia Olson 249
Steamer Willapa 249
Schooner W. G. Irwin ..... Anchor
Tank steamer Warwick 246
Steamer Wilhelmina 1
Steamer W. R. Chamberlin, Jr. 178
Motorship William Donovan 96
Tank steamer Yorba Linda 195

ARRIVALS AND CLEARANCES AT WORLD'S PORTS

[BY A. P. NIGHT WIRE]

SAN FRANCISCO, Nov. 30.—Two freighters, the Maryland and the Hudson, will be added to the French Line fleet, operating between Europe and Pacific Coast ports, it was announced today. This will bring the company's fleet to ten ships and will enable sailings from Pacific ports every two months.

Wireless advices today indicated that the Cunard liner Franconia, under charter to the American Express Company for a round-the-world cruise, will arrive here shortly after sunrise Sunday morning.

Bids for reconditioning the steamer Nankin, recently purchased by the Pacific Steamship Company, will be opened tomorrow. It is expected that $200,000 or more will be required to place the vessel in condition.

The T.K.K. liner Tenyo Maru will sail at noon tomorrow for the Orient with nearly 200 passengers of all classes and a heavy cargo.

The Orient-bound liner President Grant, 8 a.m., Seattle; Manila Maru, noon, Yokohama; Orizaba, 5 p.m., New York.

ASTORIA (Or.) Nov. 30.—Departed: Johan Poulsen, 4 p.m., San Francisco; Collegian (Br.), 5 p.m., Nov. 29, United Kingdom.

SEWARD (Alaska) Nov. 30.—Departed: Admiral Watson, 12:30 a.m., westbound; Northwestern, yesterday, southbound.

VANCOUVER (B. C.) Nov. 30.—Arrived: Antares, yesterday, Tacoma; Volumnia, yesterday, Balboa.

Departed: Hindustan, yesterday, Great Britain; Admiral Schley, yesterday, Seattle; Empress of Asia, yesterday, Hongkong.

VICTORIA (B. C.) Nov. 30.—Arrived: Dorothy Alexander, yesterday, Seattle.

Departed: Empress of Asia, yesterday, Hongkong; Dorothy Alexander, yesterday, San Francisco; Empress of Asia, yesterday, Hongkong.

EVERETT, Nov. 30.—Arrived: Dirteldyk, yesterday, Antwerp.

Departed: Dirteldyk, yesterday, Seattle.

PORT TOWNSEND, Nov. 30.—Departed: Mary Herford, yesterday, Tacoma.

BELLINGHAM, Nov. 30.—Arrived: Admiral Schley, 4 a.m., San Francisco; Whitney Olson, 7 a.m., Los Angeles; Delcolo, yesterday, Seattle. Departed: Admiral Schree, noon, Anacortes.

NEW YORK, Nov. 30.—Arrived: Maraval, Trinidad; Orca, Mexico; Bolarenos, Panama; Ensenada, Antofagasta; Sylvan Arrow, Rotterdam; Mexico, Copenhagen; Brix, Almeria; Amerikaverty, Antwerp; I. C. White, Tampico; Sarathy, La Palmas.

Sulaco, New York, Nov. 30, from Tacoma; West Kebar, Newcastle, N. S. W., Nov. 29, San Francisco; Orestes, London, Nov. 30, San Francisco; Providence, New York, Nov. 30, from Tacoma; America, Bremen, Nov. 28, New York; Minneapolis, New York, Nov. 30, from Hamburg; Frederick VII, New York, Nov. 30, Copenhagen; Martha Washington, Naples, Nov. 24, New York and Boston; Montevideo, Barcelona, Nov. 24, New York; Illinois, Liverpool, Nov. 27, New York; Oregon, Nov. 26, New York; Chicago, Havre, Nov. 28, New York; Rhodan, Rotterdam, Nov. 27, New York; President Taft, Shanghai, Nov. 27, San Francisco.

SAILED: Dereffi-cet, Bremen, Nov. 22, for New York.

PORT NOTES

Five hundred and fifty-one vessels arrived at Los Angeles Harbor during November, with a total tonnage of 1,466,787, thirty less than the previous month. This was due to the shorter month and to the fact general lumber carriers have been laid up temporarily on account of glutted wharves here. Of the 551, 109 were passenger vessels, 110 tankers, 129 general cargo carriers, 176 lumber carriers and twelve refrigerators. Thirty vessels were in port yesterday. Of the month's callers, 501 flew the American flag, sixteen the British, ten the Mexican, eight Japanese, seven Norwegian, three French, three Dutch, two German and one Danish. Nine tankers arrived yesterday and six are due today, each to carry out of here an average of 85,000 barrels, or more than a million total.

Prominent Central Americans were aboard the Pacific Mail liner Venezuela in force yesterday when she sailed out of this port for Central America and the Atlantic. Among them were Adolfo Bernard, known as "the Rockefeller of Nicaragua," and his son, A. Bernard, Mr. Bernard is reputed to be the owner of the next largest sugar mill in the world, a large hotel in San Francisco and other interests. He reported bumper crops in his country, yielding 150,000 tons of sugar, 100,000 tons of coffee of unusually fine quality and high price. His brother Martin Bernard, is a candidate for the Presidency of the republic. Other Latin passengers are Roberto Quinones and Miss Julia Quinones, nephew and niece of the President of Salvador, returning from San Francisco; Victor Dentre, coffee magnate of Nicaragua, and Mrs. Dentre and R. C. L. McNeal, British Consul to Mexico, and Mrs. McNeal.

The 11,000-ton Luckenbach freighter Andrea Luckenbach docked yesterday about 7 a.m. from San Francisco on her return voyage to the Atlantic Coast. After loading 1000 tons of general cargo, mostly beans, borax and canned goods, she left last night at 6 p.m. for New York, Philadelphia and Boston, her only ports of call on the east coast. Included in the Andrea Luckenbach's cargo were ten ship stores destined to Philadelphia. The Andrea Luckenbach is carrying a total cargo of 11,000 deadweight tons, according to Pier Superintendent Robertson. In addition to her 7500 tons of fuel oil. She is under command of Capt. J. A. McDonald.

The Submarine Steamship Corporation steam freighter Sycamore docked yesterday morning at 7 o'clock at the Outer Harbor Dock and Wharf Company from New York with 3000 tons of oil well and pipe line cushion besides 500 tons of general cargo. This is her second time in this port, making the voyage in twenty-two days and carrying a total cargo of 4000 tons. She is under command of Capt. H. Dickson.

SHIP TO AID COMFORT OF TIJUANA VISITORS

In order to accommodate the large overflow of San Diego hotel patrons who will make the below-the-border week-end pilgrimage to attend the Tijuana races Sunday, officials of the Los Angeles Steamship Company announce that the liner Yale's staterooms will be thrown open to the passengers from 9 p.m. tonight until 8 o'clock the following morning. The company's decision was the result of a request made by the San Diego hotels for Los Angeles visitors who have failed to make advance reservations and who otherwise would find themselves without accommodations.

News of Ships and Sailings at Pacific Ports

[BY A. P. NIGHT WIRE]

SAN FRANCISCO, Nov. 30.—Two freighters, the Maryland and the Hudson, will be added to the French Line fleet, operating between Europe and Pacific Coast ports, it was announced today. This will bring the company's fleet to ten ships and will enable sailings from Pacific ports every two months.

Wireless advices today indicated that the Cunard liner Franconia, under charter to the American Express Company for a round-the-world cruise, will arrive here shortly after sunrise Sunday morning.

Bids for reconditioning the steamer Nankin, recently purchased by the Pacific Steamship Company, will be opened tomorrow. It is expected that $200,000 or more will be required to place the vessel in condition.

The T.K.K. liner Tenyo Maru will sail at noon tomorrow for the Orient with nearly 200 passengers of all classes and a heavy cargo.

The Orient-bound liner President Grant, 8 a.m., Seattle; Manila Maru, noon, Yokohama; Orizaba, 5 p.m., New York.

After landing docs, lumber and general cargo, the Pacific Mail liner Venezuela will sail early Saturday morning for New York.

To load flour and other freight here for the Orient, the Cuprona arrived this morning. She may get out for Manila late tonight.

Orders holding the cruiser Cincinnati at the docks of the Todd Dry Dock and Construction Corporation will keep this ship here probably another month, it was said yesterday. It was announced several weeks ago that the Cincinnati would leave December 1 for the Puget Sound Navy Yard. It was planned that the vessel would only be given such trials here and go out on her regular trials with the naval auxiliaries there. Such plans have been changed and the vessel will undergo trials under the same conditions

A CHUCKLE FOR EVERYBODY

THE HUMAN ZOO — By C. D. Batchelor

Copyright, 1923, by Public Ledger Company

"Looks like a bootlegger, Mary, checkin' up his customers."
"Not in this neighborhood. More'n likely some writer guttin' material for 'The Pawns of Poverty.'"

THE GUMPS—CHECK, PLEASE

PANTOMIME — Hanging Mother — By J. H. Striebel

Copyright, 1923, Associated Editors

REG'LAR FELLERS — That's an Epidemic — By Gene Byrnes

Copyright, 1923, by The Bell Syndicate, Inc. Trade Mark Reg. U. S. Pat. Off.

GASOLINE ALLEY — Lessons in Etiquette

WINNIE WINKLE, THE BREADWINNER: Fawthaw Breaks the News Gently

ALONG FIGUEROA STREET — "They Don't Always Mean What They Say" — By Beck

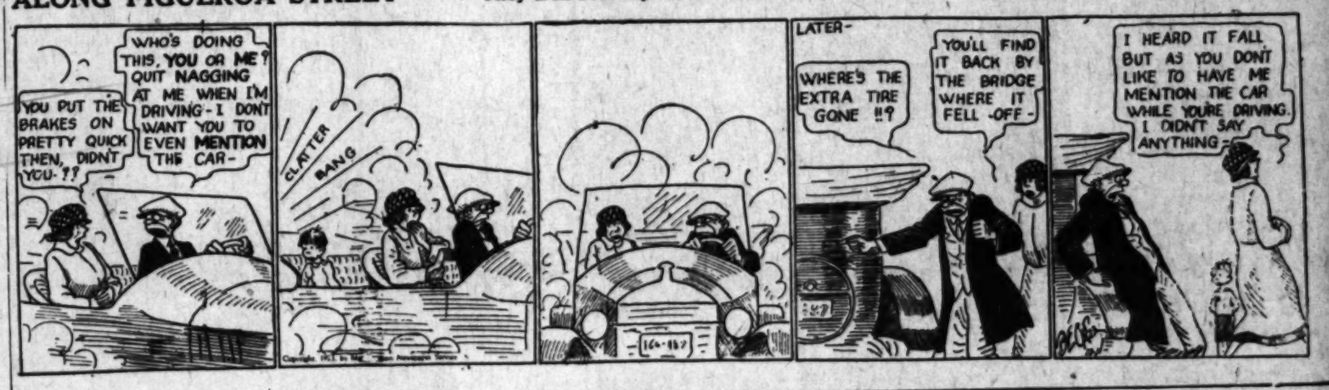

HAROLD TEEN—LILLUMS IS SURE GOING TO BE SURPRISED

NEWS OF SOUTHERN COUNTIES

TROUSER BANDIT BACK IN ORANGE

Slumberer Robbed of Pants by Footpad

Housewife Shoos Thief Away From Home

Barrels at Premium Since Prowler's Return

[EXCLUSIVE DISPATCH]

ORANGE, Nov. 30.—Playing a return engagement, the "pantaloon bandit," who recently victimized a number of local homes, almost causing a run on barrels, revisited Orange over Thanksgiving, police reported.

Discarding his shoes and socks, the elusive prowler entered the E. R. Mardin home at 521 North Cypress street, rummaged around a bit and emerged with a pair of trousers. Outdoors the bandit leisurely ransacked the pockets, extracted about $5 in silver, then, tossing the garment on the front porch, departed for other fields.

FOOTPRINTS FOUND

Mardin, slumbering peacefully, was not disturbed by the burglar, who in securing the pantaloons from a chair passed within a few feet of where he was resting. Mardin rescued the trousers from the front porch next morning.

Officer W. W. Meyer, who investigated, discovered barefoot imprints on the soft dirt near the house, indicating the visitor was a man of medium stature. The thief in his haste overlooked a coat on a chair near by, containing a large amount in bills, it was reported.

A few doors away, it was reported, the "pantaloon bandit" again attempted to ply his trade, but was frightened away by the housewife who, awakened by the prowler, shouted, "Who's there?"

The bandit fled without trousers, save his own, possibly.

KIDNAPING IS ALLEGED; SUIT FILED

Man Who Asserts He is American Citizen Sues El Centro Officials

EL CENTRO, Nov. 30. — Suit asking for $100,000 damages from Calexico city officials including trustees, Chief of Police Joe Hardwick, City Recorder C. E. Markey and others has been filed by Andreo Laseter and his wife, Camela Laseter. The complaint asserts that Laseter was kidnaped by Chief Hardwick and other officials from the El Centro Hospital and spirited across the international line into Lower California on November 17. Laseter asserts he is an American citizen and because he has been placed in the Mexicali jail and detained there since his capture his health has been injured.

Laseter was taken by Mexican officers following a battle with lineriders in which one man was killed and an officer injured. Laseter's hand was shot, requiring immediate amputation. He was brought to El Centro for treatment, after which he was returned to Mexicali. Laseter asserts he was born in Georgia. The complaint alleges a conspiracy on the part of the defendants to kidnap Laseter.

Infant Child and Mother Nearly Shot

By a "Times" Staff Correspondent

PASADENA, Nov. 30.—A mother and her infant child narrowly escaped death early today when a bullet smashed the windshield of the car in which they were riding. The lead missile shattered the glass and lodged in the upholstery of the car a few inches from the woman's head.

Mr. and Mrs. Milton Ruthruff and their baby were driving along Orange Grove avenue, where both sides of the street are lined with exclusive mansions, when the shot was fired. Investigations by the police proved futile in discovering the identity of the gunman.

FEAR SPINE OF WOMAN IS BROKEN

Angeleno Seriously Hurt When Truck Turns Over in Ontario

[EXCLUSIVE DISPATCH]

ONTARIO, Nov. 30.—Mrs. Alphia Vasquez of 1520 Kearney street, Los Angeles, was in a critical condition this afternoon at the San Antonio Hospital and was believed to be suffering from a broken back as the result of an accident on A street, near Central avenue, last night, when a light truck in which she was riding with her husband, M. Vasquez, turned over, pinning her beneath.

The woman's arms are paralyzed and she has only partial use of her legs, indicating, it is said, a fractured backbone or injury of the spinal cord.

Full details of the accident are lacking, but the car is said to have turned over when forced off the pavement by another machine into soft dirt at the side.

Circuits of 33,000 volts will create the human body beyond recognition within a fraction of a second.

HOUSING LAW IS VIOLATED

Kern County Building Owners Face Prosecution Unless Conditions Are Corrected

[EXCLUSIVE DISPATCH]

BAKERSFIELD, Nov. 30.—Many Bakersfield and other Kern county building owners, hotel and rooming-house operators, dance-hall managers and others are facing prosecution for violations of State housing laws, unless they immediately take steps to correct conditions prohibited by those laws.

This statement was made this morning by L. T. Mott, representing the State housing and immigration department, who has been conducting an investigation in Porterville and other Kern county towns for the past week and who is now checking up numerous violations of the State laws in Bakersfield.

"There are numerous hotels and rooming houses in Bakersfield now violating the State building laws with regard to proper ventilation and sanitary measures, and the law regulating fire prevention and other safety measures regarding fire hazards, is being ignored by many building owners," said Mott.

"Inside rooms with insufficient ventilation, stuffy halls, lack of proper sanitation, inadequate fire escape passages, halls crowded with stored obstacles, others arranged with no regard for the escape of occupants of buildings in case of fire, and other violations exist in Bakersfield and in other Kern county towns, at the present time."

Banquet Opens Pomona Senior "Y" Conference

[EXCLUSIVE DISPATCH]

POMONA, Nov. 30.—Pomona is host for the next three days to 450 members of the Older Boys' Conference of the Y.M.C.A., representing nearly every city and community from Santa Barbara to San Diego and 450 laymen comprising leading business and professional men of Southern California.

A three-day program has been prepared that opened at 6:30 o'clock tonight with a monster banquet in the "Y" gymnasium. An open meeting in the auditorium in which Rev. Bob Shuler of Los Angeles was the main speaker of the evening followed immediately. The public was invited and responded in large numbers.

Mr. Shuler chose "The Message of the Torch" for his theme at tonight's meeting.

Woman Sought in Robbery Case Finally Is Held

[EXCLUSIVE DISPATCH]

HANFORD, Nov. 30.—The police scandal in this city became warm today. Mrs. Nellie Garcia, in whose residence here was found $5000 worth of plunder which City Nightwatchman Reed confessed to having stolen from local stores, was captured late yesterday afternoon in Los Angeles and Sheriff Hime and Constable Martin are expected to arrive here this evening with the prisoner.

The woman escaped when Reed was arrested. She was seen wearing a stolen coat and became suspicious when followed by Mrs. A. F. Patnott, owner of the store from which the coast disappeared.

The county grand jury began an investigation of the scandal this morning and several Mexican women, the City Trustees and county and city police were called to give testimony.

GIRL INTOXICATED

Los Angeles Maiden Fined For Appearance on Street

By a "Times" Staff Correspondent

PASADENA, Nov. 30.—Miss H. Robertson, pretty young Los Angeles girl, was fined $50 in Police Court today after pleading guilty to a charge of appearing on Pasadena streets in an intoxicated condition. She was arrested yesterday afternoon following the football game in Rose Bowl, in the company of three male companions, who gave their names as C. R. Douglas, M. J. Barker and Arthur Hagen. Each of the men paid $100 fines for the same offense.

R. R. Black of Pasadena was fined $150 for alleged transportation of liquor. He was arrested by Officer William Martin.

BURGLARS ACTIVE AT PASADENA ON HOLIDAY

By a "Times" Staff Correspondent

PASADENA, Nov. 30.—Thanksgiving thieves were busy in Pasadena last night. Four homes were ransacked while owners were away and valuable jewelry and money taken, the police were informed today. Entrance was gained in each case by breaking or prying up a window. The homes of J. MacCreadie, 1188 North Hudson avenue; H. J. White, 1309 Denver street; Mrs. M. P. Moerdyke, 1299 Denver street, and B. E. Dayerle, 1400 North Holliston avenue, were reported looted.

POLICE HOLD DRIVER AFTER AUTO CRASH

[EXCLUSIVE DISPATCH]

POMONA, Nov. 30.—Feliq Palles of Puente is in the Pomona Valley Hospital today and Ed Christenson of Montebello is lodged in the City Jail charged with driving an automobile while intoxicated following a wreck on the Valley Boulevard between this city and Puente. Christenson is said to have picked up Palles to give him a lift and shortly afterward the Montebello man struck a machine driven by James C. Crafton of Los Angeles. Officers stated that they had removed a small bottle of liquor from Christenson's pocket shortly after the accident.

HONK OF CAR HORN LEADS TO SHOOTING

Man Seriously Wounded During Argument Over Noise at Night

[LOCAL CORRESPONDENCE]

GLENDALE, Nov. 30.—Wallace W. Brown of 721 West California street is under arrest and charged with assault with intent to kill. J. M. Barnett of 110 East Fifty-fifth street, Los Angeles, is at Glendale Sanitarium in a precarious condition suffering from wounds inflicted by a revolver in the hands of Brown just before midnight last night.

Mr. and Mrs. Barnett had been guests for the day of Mr. and Mrs. L. Wilson, 325 North Concord street. About midnight Mr. Barnett got his car from a local garage and drove back to the Wilson home and honked his horn for his wife. She failed to hear it, but the neighbors did. Brown, who lives at the corner of Concord and California streets, was awakened and called to him to stop. An argument followed. Brown got up and dressed, and Barnett met him on his lawn. The argument led to blows and Brown declares that he fired in self-defense, the bullet hitting Barnett in the abdomen. X-rays show that it has lodged in his spine. Little hope is held for his recovery.

ADMITS SHE HAD SUITOR KIDNAP HER

Abduction Mystery Clears When "Victim" Confesses; Now She Can't Decide

[EXCLUSIVE DISPATCH]

SANTA BARBARA, Nov. 30.—Confession today of Miss Edith Bass that she framed a plot with Guy Wood of Pasadena, a former suitor, to kidnap her from the automobile of Howard Miller, who had been paying considerable attention to her, clears the mystery surrounding serious abduction charges that will probably be dismissed, according to Santa Barbara police.

Miss Bass and Miller, both of Santa Barbara, were seated in an automobile Thanksgiving eve when Wood, Ed Cassidy and Louis Rodriguez appeared and removed her by force, according to an account of the affair given the police by Miller.

Chase was started and Miss Bass, with the three men, were taken into custody by Ventura officers and spent Thanksgiving Day in the City Jail. The two are said to have been en route to Pasadena, where Wood and Miss Bass were to have been married.

According to the police, while Wood was in the City Jail, Miss Bass had Thanksgiving dinner with Miller, and now she is reported to have told officers she does not know which suitor she desires to marry.

ONE DEAD, TWO HURT IN WRECK

[EXCLUSIVE DISPATCH]

SANTA ANA, Nov. 30.—N. F. Seever of San Diego was killed and his wife and two other San Diego women, Mrs. Talbot and Miss Balfiger, were seriously hurt when the automobile in which they were driving turned over on the highway between Irvine and San Juan Capistrano today.

The injured persons were brought to a hospital here for treatment and are expected to recover. Seever was dead when his body was picked up by passing motorists.

Imperial Water District Move is Frustrated

EL CENTRO, Nov. 30.—Directors of Imperial Irrigation district have finally given up plans calling for the removal of the operating offices and plant of the district from Calexico to Imperial. Director Mark Rose favored the Imperial site and in this position he was supported by Chairman Ira Aten.

Director C. W. Brockman of Calexico vigorously opposed the move and after a warm discussion, Director Rose withdrew his motion which called for the exercise of options on Imperial building sites held by the district.

The proposed move was asserted to be based on a desire to economize by concentrating all the district's forces at one point, but the directors finally agreed that it would be a poor business move to make at this time.

FRENCH PIPE BOUGHT

[LOCAL CORRESPONDENCE]

PASADENA, Nov. 30.—One hundred tons of water pipe made in France were purchased by the city board of directors this morning to meet the needs of the city's rapid expansion. The purchase involved $50,000 and will be delivered to this city direct from France in eleven weeks.

Cast in Role of Spirit of America

Adeline Shearer

[Photo by Stone]

PATRIOTISM, PAGEANT'S AIM

Spectacular Production Depicting Great Epochs in American History Planned by Alhambrans

[LOCAL CORRESPONDENCE]

ALHAMBRA, Nov. 30.—After many weeks of careful preparation, the patriotic pageant, "Spirit of America," is having its final rehearsals for production at the new Alhambra Theater on the 6th and 7th insts. and the advance sale of tickets indicates capacity houses for both performances.

The pageant has been arranged under auspices of the Federated Parent-Teacher Association and is directed by Mrs. A. A. Watson, chairman of the federation patriotism committee. A cast of several hundred includes socially prominent men and women of the city.

SERIES OF EPISODES

Opening with a prologue showing a citizenship class under actual instruction by Prof. O. D. Wood of the high-school faculty, the pageant unfolds in a series of vividly portrayed episodes the development of America from its discovery by Columbus down to the present day, closing with a spectacular number in which America welcomes the nations of the world, the latter being represented by children of local schools. Hundreds of dollars have been spent in costumes which will add color to this panorama of American history.

The Spirit of America is to be enacted by Miss Adaline Shearer, who introduces all characters of the pageant. She is the daughter of Mr. and Mrs. E. C. Shearer of Monterey Park, a graduate of Alhambra High School and now attending the University of California, Southern Branch, where she is vice-president of the junior class.

SPECIALS ON PROGRAM

Special numbers will be interspersed throughout the pageant, among them being the Sammies sisters, trumpeters; the Pasadena Fife and Drum Corp, composed of Civil War veterans; Sarah Ann Eckert in an Indian dance arranged by Ernest Seton Thompson; Allen Spurr, blind organist; Juan and Juanita Zorrequinos, Spanish dancers of the Mission Play; Dorothy Watson in a dance as a belle of 1860; and others.

Mrs. Charles G. Thomas, an active P.-T.A. worker, has written the introductions, which will add materially to the enjoyment of the pageant. Mrs. Raymond Baldwin, as the Spirit of Music, will sing several numbers.

The object of the pageant is to present in an interesting manner the epochs in American history and to send out an impressive message of patriotism to the community. The project is having the hearty support of the D.A.R., American Legion, Kiwanis Club, Alhambra Club, Chamber of Commerce, Elks' Lodge, Business Men's Association and other organizations.

Accuses Wife of Bigamy and Asks Annulment

[EXCLUSIVE DISPATCH]

ANAHEIM, Nov. 30.—Gossip was rampant in Anaheim society circles this afternoon when it was learned that Benjamin Harrison Sidnam, wealthy real estate broker of this city, had filed suit to annul his marriage to pretty Devere Sidnam, who, the husband charged, committed bigamy when she married him at Canon City, Colo., June 11, 1917.

In filing his suit Sidnam declared that at the time of their marriage, his wife already had a husband living and undivorced. Charles Morrison was given as the name of the first husband. When Mrs. Sidnam left Anaheim a few weeks ago, friends were told that she had been called to Canon City by the illness of a relative.

Six Narrowly Escape Death in Stalled Car

[EXCLUSIVE DISPATCH]

POMONA, Nov. 30.—Scrambling from an auto stranded on the Southern Pacific tracks at Puenta just in time to avoid being mangled a few seconds later when a limited overland train traveling at a high rate of speed reduced their car to kindling, was the terrifying experience of Mr. and Mrs. Edwin Snowden and Miss Velma Snowden, 950 East Third street, and H. L. Smith and his sons, Clinton and Lutell, 884 Grand avenue, late yesterday.

Snowden, thinking he had time to beat the train to the crossing, drove his machine onto the track. The motor stalled and attempts were vainly made to push it off the main line. Panic-stricken, all the occupants jumped. A few seconds later the auto was thrown from the pilot of the engine a hundred yards down the roadbed a mass of twistel steel.

INGLEWOOD ADOPTS CITY ZONING IDEA

[LOCAL CORRESPONDENCE]

INGLEWOOD, Nov. 30.—Inglewood, one of California's fastest growing cities, will shortly be zoned for residential, business and industrial districts, according to a decision reached last Monday evening when the City Council agreed to employ J. Gordon Whitnall of the Los Angeles City Planning Commission to do the work. Surveys and maps will shortly be made and in a brief period the city will know the limits of its various zones, whereupon it is anticipated that even greater building activities than those of recent months will be undertaken.

WILL AID BUILDING LOANS

Inglewood Association to Open Doors Today as Community's New $100,000 Enterprise

[LOCAL CORRESPONDENCE]

INGLEWOOD, Nov. 30.—The People's Building and Loan Association of Inglewood, with a capitalization of $100,000 and an officiary composed of the city's most prominent business men, will today throw open its doors in its newly completed office rooms in the Lepper Building and greet the public as the latest new business in that rapidly growing city located halfway between Los Angeles and the sea.

This concern has been in process of formation for the last several weeks. A building and development program of extensive proportions is contemplated by the People's Building and Loan Association.

Sanford M. Anderson, contractor and realtor and one of the city's best-known business men, is the president of the company. Carl Matson of the Inglewood Furniture and Undertaking Company and director of the First National Bank is vice-president, and George F. Lepper is secretary. The First National Bank of Inglewood is treasurer. The other directors are A. F. Krause, Frank D. Parent, president of the Inglewood Realty Company; Roy A. Bush, cashier of the Inglewood Savings Bank; George M. Sutton, Ford dealer and president of the Inglewood Chamber of Commerce, and W. G. Brown, president of the First National Bank. The stockholders include about forty leading citizens of Inglewood.

Open house at the new quarters of the concern will be from 2 to 8 p.m.

PASADENA MARK SET IN BUILDING

Bank Clearings for Month Also Show Huge Growth, Figures Reveal

By a "Times" Staff Correspondent.

PASADENA, Nov. 30.—All building-permit and bank-clearing records for November were broken in Pasadena. The monthly check on the city's growth disclosed this fact.

During the present month which closes today, the largest single building permit ever issued in Pasadena was granted the Pacific-Southwest Trust and Savings Bank for the erection of a million-dollar bank building on the corner of Marengo avenue and Colorado street. This permit boosted the month's total to $1,668,641, and the year's total to $10,982,872.

Building totals for November of last year were $548,707. Three hundred and twenty-nine permits were issued this month, which makes the year's total number 3792.

Bank clearings also showed a tremendous increase. The comparative figures show $23,690,834.54 for the months closing today, while only $17,835,217.45 was recorded during the same month last year. So far this year bank clearings aggregate $242,575,237.96. At the same time last year the total was $61,987,956.18 less that this year's figure.

KILLED CHASING RUNAWAY CAR

GLENDALE, Nov. 30. — E. M. Bainbridge of Los Angeles, an employee of the Union Pacific Railway, gave his life today in a wild ride and an effort to reach and stop a runaway tower car of the Glendale and Montrose Railway.

The car was on a siding at Verdugo Woodlands, behind the new fifty-ton engine recently shipped here from Pittsburg. This new engine was run out of the siding and the air brakes failed to hold the tower car, which gained momentum and reached a speed of more than forty miles an hour, plunging toward Glendale. Realizing the danger the men boarded the new locomotive and started after the car. Meanwhile a Union Pacific locomotive was proceeding north on Glendale avenue on the same track. The electric and steam locomotives came together, collapsing the tower car between. With Bainbridge were O. D. Annis and R. E. Mead, superintendent of the construction work now in progress. Neither was seriously injured.

Bain bridge died at 1 o'clock this afternoon at the Glendale Research Hospital. His body was taken to an undertaking establishment in Los Angeles.

Former Chief of Purity Squad at Beach Arrested

By a "Times" Staff Correspondent.

LONG BEACH, Nov. 30.—Ira F. Newman, former head of the purity squad of the Long Beach police department, was locked up here today by Detective Don McDonald, as a result of an investigation of charges that Newman extorted money from men and women whom he found illegally registered in hotel rooms.

Newman, who was given an opportunity two months ago by Chief of Police Yancy to resign, has been active since he severed connections with the police department in posing as a police officer and in "shaking down" couples he found in hotel rooms and automobiles, police declare their investigation has revealed.

Newman was being held incommunicado and without bail today while police were continuing their investigation of complaints against him. Newman was for a time a private detective in a local department store before joining the police department here, and before that he was a special watchman in Los Angeles, his record here shows.

COOLIDGE LEADS IN WOMEN'S CLUB VOTE

[EXCLUSIVE DISPATCH]

REDLANDS, Nov. 30.—Calvin Coolidge is the choice of the women of Redlands for next President. In a straw vote taken at a meeting of the Contemporary Club, the women's club of the city, the vote totaled 168. Of this number eighty-five were for Coolidge; eight for Hoover; Hugres, five; Johnson, one; Wilson, three; McAdoo had three; Ford, two, and Underwood, one.

RED WINNERS DINE AT BLUES' EXPENSE

[EXCLUSIVE DISPATCH]

VISALIA, Nov. 30.—"The Blues," or losing side in a recent reorganization campaign of the Visalia Chamber of Commerce, will be hosts tonight to the "Reds," or victors, at a banquet at the Hotel Johnson. R. I. Carruthers led the winners. Following the banquet the general membership of the Chamber will be invited in to hear an address by J. H. Stonier, executive secretary of the University of Southern California.

CALEXICANS GET JOB

Yglesias Bros. Awarded Contract for Gravelling Highway

CALEXICO, Nov. 30.—Yglesias Bros. of Calexico have received word from the State Highway Commission that they submitted the lowest bid for the gravelling of four miles of State highway between Westmoreland and the present end of the concrete road. Their bid was $38,000, which was $800 less than the highway engineer's estimate. The work will require 7000 yards of crushed rock. The stretch of road in question is asserted to be the worst on the entire route between Brawley and Los Angeles and completion of the proposed work will virtually provide a smooth State highway between Imperial Valley and Los Angeles.

MURDER LAID TO RAIL EMPLOYEE

Respected Bakersfield Man Under Arrest

Crime Believed Committed Ten Years Ago

Prisoner Taken on Advices From San Francisco

[EXCLUSIVE DISPATCH]

BAKERSFIELD, Nov. 30.—J. E. Jennings, 42 years of age, clerk in the Southern Pacific accounting department here for many years, was arrested by Undersheriff Charles Smith and Deputy Sheriff Fred Eng on telegraphic advice from Daniel J. O'Brien, San Francisco Chief of Police, that Jennings is wanted at Pittsburg, Pa., for murder, alleged to have been committed in the eastern city on June 6, 1913.

Jennings's real name is said to be William Ernest Sage, he having adopted the name of Jennings when he came west with his wife and children about the time of the alleged killing. Jennings made no comment when arrested, the officers say. He is now in the county jail awaiting further advices from the Pittsburg and San Francisco authorities.

Jennings has been an ideal father, excellent citizen and splendid worker, according to the statement of the arresting officers and other attaches of the Sheriff's office. County Probation Officer, Southern Pacific officials and nearby neighbors of the man. Information provided the San Francisco officers is said to have come from Mrs. Jennings or Sage, who is accused by the probation officer with deserting her eight children, ranging in age from 3 to 14, and who is now living near San Francisco.

NEW OFFICE IS CREATED IN WHITTIER

Public Works to Have Superintendent at Salary of $500 Monthly

[LOCAL CORRESPONDENCE]

WHITTIER, Nov. 30.—Whittier is to have a brand new official at the beginning of the new year. The new official is to be known as the Superintendent of Public Works, and while he will occupy a position similar to that of City Manager, his authority will not be so great.

He will be in charge of the sewer department, water works, parks, streets and the engineer's department. He will O.K. all bill of all the departments and act as general purchasing agent for the city.

The offices over which he will not have control will be those of the City Clerk, Treasurer, Tax Collector, police department, the public library and the City Hospital, or rather the hospital that is in part or entirely kept up by the taxpayers' money. He is to have the custody of all tools, implements, vehicles, materials, supplies and live stock belonging to the city, except the property of the library and the hospital.

The office was created by ordinance and is to carry a salary of $500 per month. And Paul Todd, who has served the city successfully for a number of years as City Engineer, is spoken of favorably for the appointment.

KANSAS CITY

KANSAS CITY, Nov. 30.—News of the death of J. C. Lincoln was received here yesterday. Lincoln, who was in recent years traffic commissioner of the Merchant Association of New York, died at Southern Pines, N. C. His body will be taken to St. Joseph, Mo., his former home, for burial.

SUSPECT IN LIQUOR CASE HELD FOR BAIL

[EXCLUSIVE DISPATCH]

REDLANDS, Nov. 30.—George Azvedo of Sylvan Boulevard, arrested at his home by a squad of police and found trying to empty five gallons of wine and whisky into the bath tub before the officers found it, according to the police, is being held on failure to provide bail in the sum of $200. Ruth Rennecke and Belle Horton, two young women in the house who were arrested at the same time, provided bail in the sum of $100 each and forfeited it when they failed to appear for their preliminary hearing.

DEPORTATIONS FROM MEXICO ARE OPPOSED

[EXCLUSIVE DISPATCH]

SAN DIEGO, Nov. 30.—Any attempt by Mexican authorities to deport undesirables will be met by counter measures by the Sheriff's office, it was indicated today when preparations were made to throw a cordon of deputy sheriffs at the border to head off any such movement from the Tijuana side. This followed word here that Tijuana officials planned to oust a couple of hundred hangers-on at the race track and in the village itself.

"TIMES" CORRESPONDENTS AND AGENTS

For the convenience of Times patrons in the principal cities and towns of the Southwest other than Los Angeles the following list of Times news and business representatives in these communities, together with their addresses and telephone numbers, is printed. All business agents will receive subscriptions and advertising.

City		Name	Address	Phone
Alhambra	Correspondent	C. J. Ward	16 S. Third street	171 or 667-W
	Agent	R. J. Carter	423 W. Main street	696
Anaheim	Correspondent	Blaine Gibson	121 Knotts street	249 or 191
	Agent	J. F. Sidebottom	245 W. Center street	249
Bakersfield	Correspondent	Ross C. Miller	The Californian	941 or 2349-J
	Agent	John C. Martin	1916 I street	367
Burbank	Correspondent	Laura W. Brown	217 W. Lomita ave.	1189-W
	Agent	E. H. Harding	144 N. Pontelone, Burbank	33-J
Compton	Correspondent	W. E. Mellinger	Chamber of Commerce	1491 or 817
	Agent	D. H. Loveless	7816 Whittett ave., Los Angeles	South 5533-R
El Centro	Correspondent	Don C. Bitler	482 Len Her ave	450 or 250
	Agent	A. C. Farrar	472 Main street	
El Monte	Correspondent	Earl W. Porter	Chamber of Commerce	22 R
	Agent	Mrs. G. C. Brown	South Hunt ct.	65-J
Fullerton	Correspondent	Edgar Johnson	The Tribune	22 or 23
	Agent	A. E. Lupton	208 N. Balsom street	
Glendale	Correspondent	Laura W. Brown	217 W. Lomita ave.	1189-W
	Agent	T. M. Furni	1200 S. Maryland	1085
Huntington Park	Correspondent	Edward Deck	6th & Signal	Humboldt 5294-W
	Agent	C. A. Sutton	154 S. Pacific Blvd.	South 7364-J
Inglewood	Correspondent	Alta Sanders	774 E. Hochheimer st.	367 or 893-R
	Agent	A. B. Badenoch	329 W. Kelso	Inglewood 215-J
Lamanda Park Long Beach	Subagent	Chas. W. Faulkner	3356 Colorado	Colo. 259
	Correspondent	Arthur Pangburn	2143 Pasadena ave.	647-312
	Agent	R. H. Dowling	648 American ave.	61808
Monrovia	Correspondent	Charles F. Davis	831 Wild Rose	Black 432
	Agent	Mrs. Den Walters (See Venice.)	682 S. Myrtle	Green 491
Ocean Park	Correspondent	N. E. McIntyre	2031 Ocean Front	617-71
	Agent	L. J. Frisbie	1111 Commercial	111
Ontario	Correspondent	Geo. E. Dougherty	111 East A street	1177
	Agent	R. S. Arabello	The News	
Orange	Correspondent	E. F. Caldwell	224 N. Glassell	847-W
	Agent	A. M. Robertson	Chamber of Commerce	37 or 289-X-4
Oxnard	Correspondent	L. H. Beall	114 G street	456-Z-3
	Agent	Mrs. Fred Haser	1322 Irene	Palms 161-237
Palms-Culver City	Agent	Max Colwell	Sierra Madre	Pair Oaks 1473
Pasadena	Correspondent	C. S. Anderson	53 N. Fair Oaks	Colorado 1453
	Agent	James R. McClintock	261 Fleming Blk.	5372 or 7000
Phoenix, Ariz.	Agent	G. Ellingham	1st ave. & Washington st.	
Pomona	Correspondent	H. O. Schwichtenberg	225 E. Piedmont	650 or 3717
	Agent	H. O. Schwichtenberg	350 West Third	Main 650
Redlands	Correspondent	Cecil E. Arthur	314 Buena Vista	37 or Black 1296
	Agent	E. P. Anshutz	20 W. Citrus ave.	Main 69
Redondo	Agent	Clyde Allen	420½ N. Broadway	13
Riverside	Correspondent	John C. Rowan	718 S. Pacific	31132
	Correspondent	J. R. Gabbert	The Enterprise	999 or 879
	Agent	R. F. Waters	602 W. Eighth street	83
San Bernardino	Correspondent	Earle C. Bulo	The Sun	39 or 447
	Agent	E. K. Westover	414 Third street	2
San Diego	Correspondent	T. G. Armstrong	San Diego-California Club	Main 134
	Agent	R. I. Fulty	15 First street	81406
San Fernando	Agent	Mrs. Mary A. Logan	534 Hager st.	Black 76
San Pedro	Correspondent	Waldo Drake and Wayne B. Cave	923 S. Beacon st.	1067
	Agent	B. H. Districh	923 S. Beacon st.	1067
Santa Ana	Correspondent	Wayne Gobin	107 N. Broadway	3025
	Agent	W. C. Wadsworth	207 N. Broadway	Pacific 445
Santa Barbara	Correspondent	Marshall Selover	The Press	73 or 1970-M
	Agent	Ira B. Peter	324 State street	2263
Santa Monica	Correspondent	(See Venice)		
	Agent	Chatz & Shoemaker	1353 Third st.	214-69
Sawtelle	Correspondent	(See Venice)		
	Agent	Lloyd C. Haldy	3105½ Santa Monica Blvd.	226-93
Sierra Madre	Correspondent	Max Colwell	431 W. Central ave	Black 77
	Agent	Frank Spencer	119 Bonita ave.	1474
South Pasadena	Correspondent	Barrett C. Kiesling	1062 Hope st.	357016
	Agent	Dr. C. H. Walker	1221 Lyndon	Colo. 2244
Upland	Correspondent	(See Ontario)		Ontario
	Agent	E. P. Fuller	Com. Bank Bldg.	2332
Van Nuys	Correspondent	J. C. Steckberger	1431 E. Sherman Way	24
	Agent	R. H. Dunn	272 Sherman Way	7
Venice	Correspondent	LaVerne Cumming (See Ocean Park)	66 Clubhouse ave.	634-89
Ventura	Correspondent	Leo A. Smith	Free Press	49 or 309
	Agent	C. E. Tolman	Arcade Bldg.	29
Whittier	Correspondent	Harry Brownson	131 S. Painter ave.	10439
	Agent	F. W. Joergens	226 N. Greenleaf ave.	3048

Looking Through The Lens At Bits Of Life.

Remember 'Em—Gen. Nelson A. Miles and Gen. John A. Olem recently called at the White House. (P. & A. Photo.)

Prominent Canines—Photo shows Mrs. Joseph Fenolia and her two white collies. One of the dogs is the sire and the other a brother of a collie presented to President Coolidge recently. (P. & A. Photo.)

Riches—Elizabeth R. Wurthmann, of Jersey City, was named by Louis T. Lehmeyer as the one to receive his fortune, estimated at about $1,000,000. Lehmeyer died in a pauper's ward at the age of 96. The girl's father and mother are shown beside her in photograph. (P. & A. Photo.)

The Crown Prince Returns to Germany—The once heir to the German throne and his wife posed for the photographers at their new home in Silesia. An indifferent crowd greeted them. (P. & A. Photo.)

Queen of Rum Fleet Captured—Tomoka, floating liquor storehouse anchored at the Battery after her capture outside the three-mile limit off the Jersey coast. Captain, crew of eight, $100,000 in cash, and 200 cases of whiskey taken in battle. (P. & A. photo.)

She Returns With a Title—Countess De Perigny, formerly Mrs. Margaret Thaw Carnegie, and her husband arrive in this country. They were married in Paris November 12. (P. & A. Photo.)

He Knows a Good Man—James B. Reynolds—executive secretary of National Republican Committee, who is backing President Coolidge for the Republican nomination. (P. & A. photo.)

Her Husband is a Fighter—Baroness Wrangel, wife of the anti-Bolshevik general, is now touring this country. (P. & A. Photo.)

Glad to Get Back—George F. Baker, partner of J. P. Morgan, returned from Europe recentiy. He didn't tell how to save Europe the moment he stepped down the gangplank, however. (P. & A. photo.)

Well, Well—Floyd E. Thompson, youngest Associate Justice of Illinois Supreme Court, says he is willing to accept the Democratic nomination for the Presidency. He has just turned 36 summers. (P. & A. photo.)

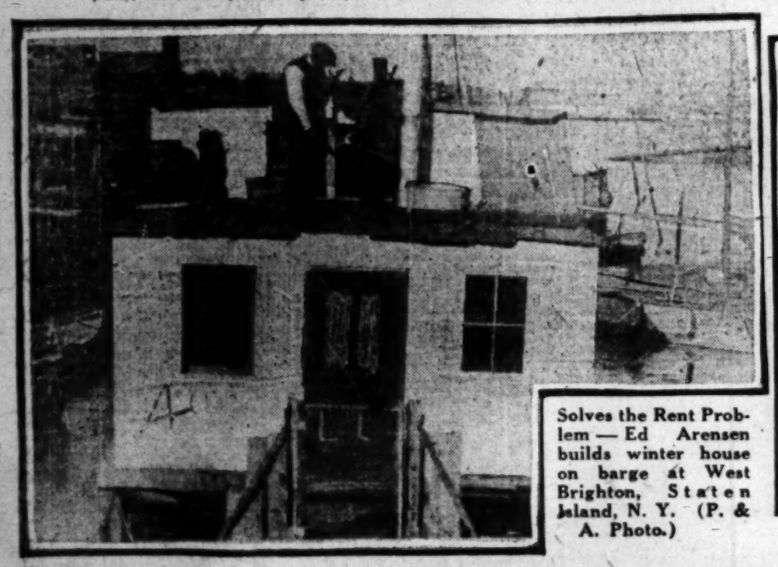

Solves the Rent Problem — Ed Arensen builds winter house on barge at West Brighton, Staten Island, N. Y. (P. & A. Photo.)

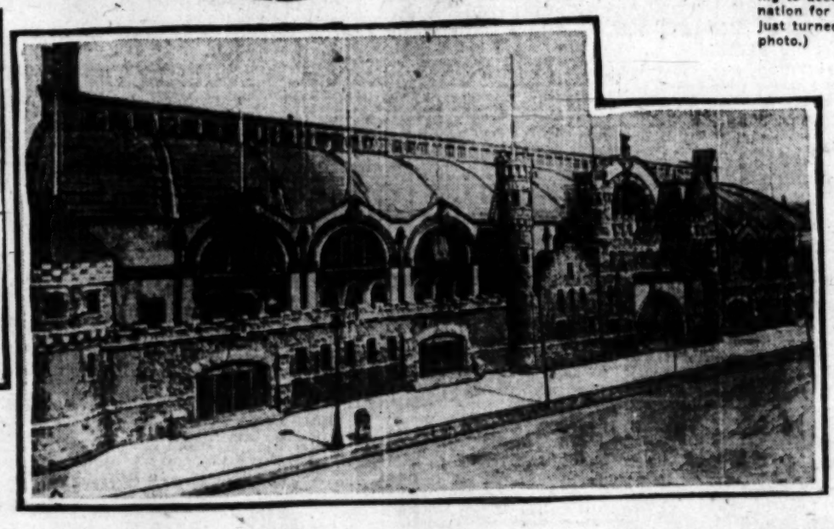

Probable scene of National Republican Convention—the Coliseum in Chicago. (P. & A. Photo.)

Returns to New York—Princess Vlora, formerly Mrs. Frank Gould, whose daughter was married to Baron Jean De Montenach recently in Paris, returns to New York following the wedding. (P. & A. photo.)

OIL NEWS

BY HOWARD C. KEGLEY

Two wells of the Bartholomae Petroleum Corporation in the Signal Hill field are nearing completion according to reports by officials of the company.

Bartholomae No. 4 is down 4227 feet, and is preparing to set pipe within the next few days. The Tom Johnson well is down 4005 feet, and is ready to set pipe. The Tom Johnson is in proven territory, but the Bartholomae No. 4 is regarded as an outpost well.

Bartholomae No. 3 is sidetracking the liner to deepen, officials report, the plan being to drill to the lower sands. No. 3 was on production for three months during which time it produced a total of 175,000 barrels of oil, officials assert, but appearance of water in the upper sands decided the management of the company to go deeper.

Suspend Drilling

The Bernard Oil Company, operating in the northwest extension of the Santa Fe Springs field, has temporarily suspended drilling operations pending the result of other development work in that district, according to officials of the company. The well is 3900 feet deep, it is reported, and is located directly west of the First National well on Telegraph Road.

Near 4700 Feet

Officials of the M. & H. Oil Company expect to finish drilling at 4700 feet in their well in the northwest extension of Santa Fe Springs, they assert. Corings are declared to be looking good, and when the 4700-foot mark is reached, which it is expected will be within a day or two, a test will be made, and an attempt will be made to put the well on production, it is reported. The well was cemented about two weeks ago.

Field rumors have given the M. & H. credit for having struck oil, but assert that production may be hindered by the difficulty of overcoming water trouble.

In Whittier Field

The Ocean View Oil Company is down 2450 feet in its well in the Whittier field, according to company officials. They expect to complete the well at 3000 feet.

The company holds a lease on 115 acres in this field, and in the event the present well proves a producer, plans to follow it up with a number of other wells.

Drill at Van Nuys

The derrick has been erected and the machinery is being installed for Van Nuys Community Oil Well No. 1 to be drilled at Van Nuys. It is expected drilling operations will start about December 10. This projected development is on a tract of 100 acres at the corner of Sagus and El Nito, the land being held by the local pool for development purposes. The machinery on the ground is designed to go 7000 feet, it is said, and the drilling contract provides for 4500 feet, if oil is not discovered nearer the surface.

A rotary rig is being used and the derrick stands 135 feet above the floor of the valley, R. R. Edwards is in charge.

This will be the first oil prospecting ever attempted in the valley, although nine holes have been sunk at different times in the hills near by. Oil sand and gas were encountered in these efforts, but no oil was found.

May Drill Well

With favorable reports from a test well being drilled in the immediate vicinity, it is expected that the Union Oil Company will shortly commence drilling on its new lease of 160 acres near McKittrick. The Union recently acquired the acreage some two miles west of the veteran San Joaquin Valley oil town and, although the land is outside of the present producing areas of the McKittrick district indications are said to point to the extending of the pioneer valley district westward.

McKittrick is one of the oldest and most consistent producing oil fields in the State. Discovered in 1901, when the first excitement in the San Joaquin Valley was under way, it had produced at the end of 1922, a total of 65,000,000 barrels of oil. Present production is running about 182,000 barrels a month. Wells in the locality are all relatively inexpensive shallow projects.

Making Good Flows.

The General Petroleum Corporation's well No. 43 on the Santa Fe lease is doing about 1750 barrels of oil a day. This well when placed on production Friday was allowed to flow but a short time, and was then shut in. The well is flowing from the 4679-foot level.

The Oscar Howard-Hathaway No. 4 well is holding up to 1200 barrels a day and the Petroleum Midway's Mattern No. 1-1 well is making more than 1000 barrels. This well was making 1250 barrels when first placed on production.

Three Beach Wells

Three new wells have been brought in at Huntington Beach this week. Standard Oil Company's No. 822 is flowing 900 barrels of 23 gravity oil at 4530 feet. The Republic Producers Company brought in Community No. 6, pumping 2000 barrels at 4621 feet. The ABC syndicate brought in the No. 2 at 4525 feet, pumping 100 barrels of 25 gravity oil.

There is one new rig in the field. It is being erected by the Central Oil Company on Huntington avenue near Clay street. It will be an offset to Olig-Crude-Smith No. 1 and the Miley Keck No. 35.

RAW SUGAR FUTURES

[Furnished by McDonnell & Company, members New York Sugar Exchange, 634 South Spring St.]

	Open.	High.	Low.	Close.
January	4.18	4.18	4.18	4.15@4.16
March	4.48	4.54	4.48	4.52@4.53
May	4.58	4.64	4.58	4.62@4.63
July	4.67	4.67	4.62	4.62@4.63
December	5.49	5.50	5.42	5.46@5.47

11.75% to 7.35%

The yearly call feature of the Regan Forge and Engineering Company 1st (Closed) Mortgage Convertible 10-year 7% Sinking Fund Bonds retires all bonds by maturity and affords an income from 11.75 to 7.35% depending on maturity. Interest requirements earned 20 times. Convertible into Common stock which is now on dividend basis of 10% while present earnings on it are at the rate of 54%. Exempt from Personal Property Tax in California.

Call, write or phone.

Howard G. Rath Company
Established 1910
INVESTMENT SECURITIES
Members L. A. Stock Exchange
512 Pacific Mutual Bldg. Los Angeles
Telephone 870-448

7% Yield With Satisfaction—

IMPERIAL COTTON MILLS is a Los Angeles Industry.

The Satisfaction occasioned by Tangible Evidence—busy mills etc.—of its size, Activity and importance,—

Is available to the Local Investor in—

Imperial Cotton Mills 1st Mtg. 7% BONDS

Particulars on Request.

Banks, Huntley & Co.
MEMBERS LOS ANGELES STOCK EXCHANGE
1212 STOCK EXCHANGE BLDG.
PHONE—METROPOLITAN 4300

A. M. Clifford
Investment Counselor and Financial Analyst

Advises with Clients from a disinterested position, upon all matters pertaining to Bond or Stock Investments.

"No Securities to Sell"

Stock Exchange Building Los Angeles

Swift & Company
Union Stockyards Chicago

Dividend No. 152

Dividend of TWO DOLLARS ($2.00) per share on the capital stock of Swift & Company, will be paid on January 1, 1924, to stockholders of record December 10, 1923, as shown on the books of the Company.

The annual meeting, stock transfer books will be closed from Dec. 11, 1923, to Jan. 2, 1924, both inclusive.

G. A. PEACOCK, Secretary.

DAILY TRADE TALK

Income Tax Reform Holds Spot; Holiday Rush Begins; Market Sound; High Prices Prevail

BY CHAPIN HALL

Secretary Mellon's plan of tax reform has struck a responsive chord among business men throughout the country and nowhere more so than in Los Angeles. The opinions of leading bankers have already been made known to Times readers and wherever two or three are gathered together there is approval of income tax reduction and a more and more freely expressed opinion that the bonus is outside the pale of sound economics and ordinary business sense.

The precipitation of public opinion is much more pronounced than it was a year ago when the proposition was before Congress and later when President Harding courageously applied the veto, insisting that an adequate enacting clause accompany the legislation. The new bonus bill to be introduced at the forthcoming session will find more active resistance on the floor of Congress and it now seems probable that the President will be able to prevent its passage, at the same time insisting upon a tax reduction. The net result will be to give added public confidence.

BONUS ALREADY PAID

It is interesting in connection with a discussion of this matter to note the amount of bonuses already paid to the soldiers. The statistics provided by the Chamber of Commerce of the United States show that States have paid, or authorized to be paid up to November 1, bonuses to World War veterans, totaling $380,000,000.

The bonus paid by the government to the veterans at the time of their discharge aggregated $270,000,000. This gives a total of $650,000,000 in bonuses up to this time, which is a sum larger than the combined bonuses paid by Great Britain and France. Other nations have made the following disbursements:

Great Britain	$275,910,448
France	373,371,150
Canada	147,000,000
Australia	125,000,000
New Zealand	18,250,000
Belgium	10,592,250

A large number of the ex-soldiers are unqualifiedly against the bonus. A league was formed last year called the Ex-Service Men's Anti-Bonus League, and this organization is still functioning, having recently issued a statement to the effect that if the other States follow the lead of the twenty-four which have already authorized bonus payments to ex-soldiers, the total will be approximately $739,000,000.

THE RUSH STARTS

Retail merchants in Los Angeles are all set for a record-breaking Christmas trade. This really began yesterday with a marked stimulation in volume at all of the big stores and a call upon several managers found them all certain that new turnover figures are destined to be established during the next four weeks.

The problem is how to take care of the crowds. At several important intersections yesterday pedestrian traffic jams occurred which required police assistance to unravel. Although the total was not available street-car men asserted that the traffic yesterday appeared much heavier than average which would mean that more than 1,000,000 passengers were carried.

Reviewers stationed at other vantage points agree that while the retail business is to be heavy in most parts of the country there are symptoms of further growth in building and other lines. The farmer is realizing heavily on his crops. In Southern California the walnut crop is largely liquidated and the funds are in hand, while the orange crop will soon be moving freely. Rain is needed badly, and while a storm would tend to slow down retail buying temporarily, in the long run it would be highly beneficial.

HIGH PRICES HELP

The high price for cotton is having its inevitable reaction throughout the growing districts, while wheat has developed a satisfactory capacity to resist pressure. James B. Clews says that banking houses are confident that foreign demand will continue on about a normal level with imports sufficient to meet the requirements of our export claims. This outlook should be coupled with a manufacturing position which is certainly far above average, in spite of some reductions in the textile lines, due to the high cost of materials and an inclination to do what is possible to adjust output to a lessened volume of consumption. In transportation the demand for cars continues heavy, and could not be satisfied were it not for the large additions that have been made to equipment.

One of the most encouraging market features is the renewed interest that is being taken in the rails. This is all the more significant in view of the fact that Congress will so shortly convene, when it is anticipated that an attempt will be made to modify in a number of respects the Transportation Act. That act is now regarded as a great protection by railroad managers. All this goes to prove that the right people are under the market, and consequently everything wears a brighter hue.

BOND PRICES

After a period of rather sharp readjustment which has kept the noses of bond salesmen close to the grindstone and made their path more or less roseless, there are increasing indications that the securities market is coming back. Public opinion is a strong element in the fluctuations of this market and public opinion is more or less developed through the dissemination of the opinions of those who are believed to be authorities. Los Angeles has several such, and they agree in the sentiment hereinexpressed, while practically all of the commentaries reaching Trade Talk from eastern centers are optimistic in respect to bond futures and prices.

Obviously, if there is foundation for this, and if those who invest their reserves in good bonds can be made to think the same, we may look for the final readjustment of investments which always precedes advancing markets.

TANK CAR MINIMA

A decision recently announced by the Interstate Commerce Commission abrogates as unreasonable the rule requiring weights and charges on petroleum and products shipped in tank cars to Pacific Coast territory to be based on a minimum of 6000 gallons when a car of less capacity is used. The roads affected by the order are required to establish, prior to January 19, new rules under which carload minimum for petroleum and products in tank cars may not exceed the full capacity of the car used.

COTTON REACTS AFTER TOUCHING NEW HIGH

[EXCLUSIVE DISPATCH]

NEW YORK, Nov. 30.—The cotton futures list reacted sharply today after touching new highs in early dealings, and closed 80 to 100 points under the day's top. The market's sensational advance was contingent at the outset and all options touched new high ground for the season, with December at 27.70, for a net gain of 65 points at its best. At that level, however, the market was called upon to absorb an enormous volume of realizing and southern hedge selling, and prices declined abruptly. But for the steadying influence of trade orders to buy on the scale down, the break might have attained much greater proportions. As it was, the reactionary tendency continued through the afternoon and while at the close the list was somewhat above the day's low, it showed net losses of 35 to 52 points.

Spot cotton was quiet, 25 points decline, 37.35 for middling upland.

SOUTHERN MARKETS

Galveston, 35.85, 50 points decline.

New Orleans, 35.75, unchanged.

Norfolk, 35.38, 25 points decline.

Augusta, 35.38, 37 points decline.

Memphis, 35.38, unchanged.

Little Rock, 35.00, 62 points decline.

Closing Prices

NEW YORK

[Furnished by McDonnell & Co., 634 South Spring street.]

Option—	Open.	High.	Low.	Close.
January	37.00	37.05	35.70	36.10@36.30
March	37.00	37.11	35.90	36.20@36.35
May	37.15	37.53	36.04	36.42@36.50
July	36.30	36.30	35.10	35.55@35.65
August				35.50
September			34.00	34.75
October	36.00	36.00	34.90	35.00
December	37.50	37.70	36.33	36.70@36.85

NEW ORLEANS

Option—	Open.	High.	Low.	Close.
January	36.75	36.90	35.44	35.83@35.95
March	37.00	37.10	35.60	35.90@36.05
May	37.00	37.03	35.50	35.85@36.02
July	36.25	36.35	34.70	35.20@35.30
October		35.62	33.54	33.65@33.80
December	36.70	36.70	35.35	35.80

Cottonseed Oil

[EXCLUSIVE DISPATCH]

NEW YORK, Nov. 30.—Closing prices for cottonseed oil, with comparisons:

	Nov. 30.	Nov. 29.
December	11.31@11.32	11.29@11.31
January	11.41@11.44	11.45@11.46
February	11.45@11.55	11.50@11.58
March	11.65@11.67	11.71@11.73
April	11.73@11.77	11.78@11.85
May	11.80@11.84	11.87@11.92
June	11.80@11.95	11.25@12.05
Spot	11.00@11.50	

SCHOOL BONDS ATTRACTIVE

[EXCLUSIVE DISPATCH]

PHOENIX, Nov. 30.—A large premium has been offered for an issue of $60,000 bonds offered by Osborn school district, the Commerce and Trust Company of Kansas City offering $56,395. The district is one of very high-class population, lying directly north of Phoenix and constituting a virtual extension of the city.

Safety First and Enormous Profits in Sweet Potatoes

Dividends that should equal more than 60 per cent with absolute safety are offered you in an investment in California Sweet Potato Corporation.

Sweet Potatoes have been a seasonable product. The Wells Curing Process has made them a year around commodity. Cured Sweets sell at a premium of one to two cents over uncured sweets. The California Sweet Potato Corporation controls the rights to the Wells Curing Process on the coast. Hence SAFETY.

For 11 years the Wells Curing Process has been in use in the South. It has so stabilized the Sweet Potato, that warehouse receipts on Wells Cured Sweets are accepted as collateral for loans by Federal Reserve Banks. Hence, SAFETY AGAIN.

1000 carloads of 12 tons each is the conservative estimate that produce merchants make on demand for Cured Sweets. The present supply is only 200 cars. AGAIN SAFETY!

The California Sweet Potato Corporation makes a profit of from three and three-quarters to five cents a pound. Figure it out for yourself. 1000 cars of 12 tons at three and three-quarter cents a pound profit. More than enough to pay 60 per cent annually on the entire capitalization of the company. PROFITS.

Added Capital is needed to treble the capacity of the plant, to build distilleries so that culls may be transformed at a profit into alcohol and to finance the growers in order to insure an adequate supply of sweets. MORE SAFETY.

Your investment is safe guarded by a staple food article, a sure market, a low cost, a profitable selling price and by strong "man power." The affairs of the corporation are directed by these well known men.

L. E. Bontz, *President*	Former Owner and Publisher of the Sacramento Union. Capitalist; largely interested in land and irrigation enterprises.	George Shannon, *Director*	General Manager, Hume Canning Co., San Francisco, Cal. Extensive orchardist and farm land owner.
C. W. Hunt, *Vice President*	Capitalist; Vice President of Hunt, Hatch & Co., wholesale produce merchants. President, A. G. Col Co., wholesale produce, San Jose, California. Director Federal Fruit Co., Fresno, California. Director Oakland Realty Co.	A. G. Col, *Director*	Former President A. G. Col Co., wholesale produce. Director Growers Bank, San Jose, Cal. Gen. Manager and controlling stockholder De-Hi Co., San Jose, Cal.
E. L. Jewett, *Director*	Capitalist; Owner of E. L. Jewett Co., General Agents and Jobbers, Asparagus and Fruit Grower, San Francisco, Cal., Secy. E. G. Col Co., wholesale produce, San Jose, Cal. Large ranch and land owner.	Oscar Krenz, *Director*	President, Oscar Krenz Copper & Brass Works, Inc., San Francisco, Cal., largest manufacturer distilling apparatus west of Chicago.
		Geo. S. Hupp, *Director*	Prominent Attorney, Los Angeles, Cal.

R. K. Bontz, *Secretary*

Mail the Coupon

CHAS. STONE COMPANY,
923 C. C. Chapman Bldg., Los Angeles

I would like a copy of your booklet "Sweet Potatoes—*another*—California Industry"

Name .....

Street .....

City .....

This is the first opportunity that you have ever had to invest in the Sweet Potato Industry—grasp it now—you may never have another such opportunity.

INDUSTRIAL FINANCING 923-924 Chapman Bldg. CHAS. STONE CO. EIGHTH AND BROADWAY Telephone 66739 LOS ANGELES

PRODUCE MARKET

DAILY MARKET REPORT

Trading yesterday was active. Supplies were liberal and the market generally steady. Red varieties of apples are moving well but the market for yellow varieties is slow under heavy receipts of ordinary stock. Late Howe cranberries from Washington are on the market and selling well. Beans are slightly weaker but other vegetables are about unchanged.

Actual prices obtained yesterday by Los Angeles jobbers from their sales to retailers, peddlers, hotels, restaurants, cafeterias, etc., as compiled by the United States Bureau of Markets are:

APPLES—8 cars California, 7 Utah and 3 Washington arrived; 44 unbroken and 16 broken cars on track. Northern: Delicious mixed 1.25@1.75 cwt.; Yellow Newtowns 2.00@2.50 cwt. Idaho & Utahs: Jonathans 1.40@1.50 per bushel basket; loose 2@2½ per lb. Washingtons: Jonathans extra fancy 1.75@1.85; fancy 1.50@1.65 per box. Oregons: Spitzenburgs extra fancy 2.00@2.15 per box.

BEANS—Per lb. Locals: Best Kentucky Wonders, 5@10; Limas, 9@10.

BUNCHED VEGETABLES—Per dozen bunches: Beets & Carrots, 30@35; Spinach, 30; Turnips, 40@45; Parsley, 15. Onions & Radishes, 10@15.

CABBAGE—Locals, 1.75@2.00 cwt.

CAULIFLOWER—Locals: Snowball 65@85 per dozen.

CELERY—2 broken cars on track. Wide range in qualities and prices. Locals: Best 3.25@3.50 per crate; 2.50@3.00 per crate. Northerns: Best 3.50@3.75; loose 2.75@3.25 per crate.

CRANBERRIES—Massachusetts: Late Howes 15.00@16.00 per barrel. Oregons and Washingtons: McFarlands & Howes 4.00@4.25 per standard third-barrel box.

GRAPES—16 cars California arrived; 2 diverted; 13 unbroken and 11 broken cars on track. Per lb. Locals & Northerns: Malagas 5@6; Muscats & Red Emperors 2@3; Tokays 4@5; poorer 3.

GRAPEFRUIT—3 cars California and 2 Arizona arrived; 6 unbroken and 1 broken car on track. Arizonas: Seedless 4.50@4.75 box. Northerns: Special brands 3.50@3.75 per box.

LEMONS—Special brands 2.00@2.50; choice 2.25@2.75; market pack 1.75@2.25.

LETTUCE—1 car California arrived; 1 diverted; 1 unbroken and 2 broken cars on track. Locals: Best 75@1.00; poorer 50@60 per field crate.

ONIONS—2 cars California arrived; 1 unbroken and 2 broken cars on track; 1 diverted. Stocktons: Yellows 2.00@2.25; Whites 3.50@3.65.

ORANGES—1 car California arrived; 1 unbroken and 1 broken car on track. Northerns & Southerns: Navels, best sizes 4.50@5.00; 300s & smaller 4.25@4.50 per box.

PEAS—174 sacks arrived. Per lb.: Mostly 10@12; poorer 7@9; few fancy 13.

PEARS—Per lb. Northerns & Palmdale varieties: Bartletts mostly 4@5; Poorer 4@5; Winter Nellis best 5@6; poorer 4.

PEPPERS—Locals: Per lb. Chilis 2@4; Bells 5; Pimientos 5@6; Cherry Chilis 11@12; Finest Gems 13@15.

POTATOES—28 cars California and 19 Idaho arrived; 7 diverted; 73 unbroken and 32 broken cars on track. Stocktons, 2.25@2.50 cwt. Idahos: Russets 1.75@2.00.

SACKED VEGETABLES—Per sack: Beets, 1.25@1.35. Carrots, 1.25@1.30. Rutabagas: Alsikes 2.50 cwt.

SQUASH—Locals: Summer 1.00@1.10; Italian 1.15@1.25 per lug; Hubbard 2.00@2.25 cwt.; Cream 7@8½ per lb.

POTATOES—28 cars California and 19 Idaho arrived; 7 diverted; 73 unbroken and 32 broken cars on track. Stocktons, 2.25@2.50 cwt. Idahos: Russets 1.75@2.00.

SACKED VEGETABLES—Per sack: Beets, 1.25@1.35. Carrots, 1.25@1.30. Rutabagas: Alsikes 2.50 cwt.

SQUASH—Locals: Summer 1.00@1.10; Italian 1.15@1.25 per lug; Hubbard 2.00@2.25 cwt.; Cream 7@8½ per lb.

TOMATOES—Locals: Best pinks 1.00@1.25; poorer 60@90 per lug.

MISCELLANEOUS—Garlic: Locals & Northerns best mostly 8@10; poorer 6@7 per lb. Cocoanuts 20@25 per 100. Artichokes, 60 crates arrived; best 50@65, smaller 60@75 per dozen. Pie Pumpkins, 1½@2 per lb.

PRODUCE MARKET IN SAN FRANCISCO

[BY A. P. NIGHT WIRE]

SAN FRANCISCO, Nov. 30.—Apples, Bellflowers, fancy, 60@80; Delicious, fancy, 1.00@1.75. Strawberries, 75@1.00; fancy Salibas, 2.00@2.10 crate. Grapes, Emperors, 75@1.00. Grapefruit, 2.50@3.50 per box; Imperial, 3.00@3.50; Arizona seedless, 4.00@4.25. Lemons, 1.50@2.00 per box. Oranges, navels, 1.50@5.50; choice, 3.00@4.00. Persimmons, best, 75@1.25 flat box. Artichokes, 3.00@3.50 per box. Celery, 2.00@2.50 crate. Lettuce, dry, 1.00@1.25 crate; iced, best, 2.00@2.25. Peas, local, 8@12½ per pound. Tomatoes, 1.25@1.50.

Receipts: Flour, 8775 quarter sacks; wheat, 2200 centals; corn, 3200 centals; potatoes, 7750 sacks; onions, 900 sacks; hay, 204 tons; hides, 1068 in number; lemons and oranges, mixed borax; live stock, 326 head.

Hay and grain unchanged.

LOS ANGELES EXCHANGE

Stocks failed to make headway in either direction on the Los Angeles Stock Exchange yesterday. Gains and declines were about evenly divided, with the petroleum list tending to fractional losses. United Eastern in the mining group continued to manifest weakness, while in the bond list trading was active on a firm basis.

General Petroleum common opened at 33 3-4, but at the finish sold down to 33½, where it was off 1-8 from Wednesday. Standard of California was unchanged at 56 1-8, while Union Oil Associates was off 1-4 of a point at 47 3-4. Shell Union advanced 1-4 of a point to 15 1-4.

United Eastern began the session at 1.07½, but descended rapidly to 1.05, representing a decline from the previous closing price of 1½ cents. Gold Dust was taken at 8½ cents, North Star at 2½ and Yellow Dog at 16½, up ½ cent. Oatman United was quoted at 5½ cents.

Closing at 1.90, Los Angeles Investment dropped 3 cents. Los Angeles Gas preferred sold at 89.

During the bond call, the public utilities attracted a considerable portion of the attention. Los Angeles Railway 5s for 1938 were active, finishing at 90, off 1-4 of a point. Pacific Gas and Electric 6s of 1941 sold at 100½, and San Diego Gas and Electric 6s of 1939 at 97, up 1-4. General Petroleum 7s of 1931 lost 1-4 at 1.03 3-4.

Following are the closing quotations and sales:

BONDS

Sales—		—Closing— Bid.	Asked.
......	Amalg. Sugar 7s, '37	99¼	....
......	Amn. Factors 7s, '38	101½	102½
1,000	Assoc. Oil 6s, 1935	94½	94¾
......	Cal.-Haw.N.S.R.7s,'37	104½	....
......	General Pet. 6s, '28	93½	94
2,500	Do. 7s, 1931	103¾	104
......	G. W. Power 5s, '46	90½	....
......	Do. 6s, 1949	96½	....
......	Do. 7s, 1950	104	....
......	Do. 8s, 1936	108	....
......	Holly Sugar 7s, '37	96½	....
......	L. A. G.&E. 5s, '34	96	....
......	Do. 5s, 1939	95½	....
......	Do. 5½s, 1943	92	....
......	Do. 5½s, 1947	92	....
......	Do. 6s, 1942	98½	99
......	Do. 7s, 1924	100	....
......	Do. 7s, 1926	101¾	102
......	Do. 7s, 1931	103¼	103¾
......	L.A. Pac. 1st 5s, '31	87	....
......	Do. 1st Rfd. 5s, '43	78	80
21,000	L.A.Ry.1stM. 5s, '38	90	90¼
......	Do. 1st Rfd. 5s, '46	74¾	75½
......	Mt. Whit. Pw. 6s '39	104	....
......	M.&LuxistM. 7s, '30	102½	102½
......	P. E. Ry. 5s, 1942	80¾	81½
......	Pac. G.&E. 5s, 1942	89½	....
10,000	Do. "B" 6s, 1941	100½	101
......	Do. "A" 7s, 1940	106½	107
......	Pac. L. & P. 5s, '42	96¾	....
......	Do. 5s, 1951	91¾	....
......	S.D.C. G.&E. 5s, '39	91¾	....
15,000	Do. 6s, 1939	97	97¼
......	S. J. L.&P. 5s, 1945	94¾	....
......	Do. "A" 6s, 1950	100¾	....
......	Do. "B" 6s, 1950	96	97
......	Do. "B" 6s, 1952	96¾	97½
......	Do. "C" 6s, 1950	96¾	97½
......	Do. 7s, 1951	103¼	103½
1,000	S.Mon.B.H.T. 5s, '37	84	....
......	Sierra-S.F. 1st 5s, '49	83½	....
......	Do. 2nd 5s, 1949	62¾	63½
......	So. Cal. Ed. 5s, '39	89	....
10,000	Do. 5s, 1944	88½	89
......	Do. 5½s, 1944	94¼	94½
8,000	Do. 6s, 1944	100¾	100¾
1,000	Do. 6s, 1943	97¾	98
......	S. Cal. Gas 5½s, '33	88½	89½
......	Do. 6s, 1950	96¼	....
......	Do. 6s, 1958	91¾	94½
......	Do. 7s, 1951	102	....
......	So. Cal. Tel. 5s, '47	89¼	90½
......	SperryF. 1stM. 6s, '42	91	....
......	Sutter Basin 6s, 1932	70	73
......	Union Oil 5s, 1931	94¾	....
......	Do. 6s, 1924	100	....
......	Do. 6s, 1925	99	....
......	Do. 6s, 1926	98	....
......	Do. 6s, 1928	94½	....
5,000	Do. 6s, 1942	96½	....
......	W.State G.&E. 5s, '41	88½	....
......	Do. 6s, 1947	91¾	92½
1,000	Do. 6s, 1957	94½	95¾
	Oil Stocks—		
......	Amalgamated Oil	115.00	....
......	American Crude	.01	....
......	Assoc. Oil, new stock	26.50	27.50
......	Buckeye Union pfd.	....	.80
......	Do. com.	....	.40
......	Central	.45	.55
240	General Pet. com.	33.50	....
......	Globe Petroleum	.17½	....
......	Jade Oil	.04	.10
......	Mascot	.80	....
100	Midway Northern	.80	.85
......	Occidental Pet. com.	....	1.05
......	Olinda Land Co., oil	.14½	.20
......	Pacific Oil	42.12½	....
......	Premier Oil	.08½	....
3,000	Republic Petroleum	.03½	....
......	Richfield United	.01	.02
......	Rice Ranch Oil	.90	1.00
15	Rio Grande Oil com.	....	97.00
75	Shell Union	15.25	....
185	Standard Oil of Cal.	56.12½	56.25
......	Union	106.00	107.50
25	Union Oil Associates	47.75	48.00
......	United Oil	22.62½	23.00
......	U. S. Royalties	.39	.42
......	White Star Oil	.03½	....
......	Oceanic Oil	.17	....
	Industrials—		
10	Gt. G.&M. '32 Mat.	95.00	....
......	Do. com.	64.25	65.50
34	Goodyear T.&R. pfd.	84.50	85.00
......	Goodyear Textile	79.00	....
......	Sperry Flour pfd.	92.00	93.00
......	Strewart Fruit Co.	98.00	102.00
	Public Utilities—		
......	Home Service com.	79.00	80.00
12	L. A. G.&E. pfd.	89.00	89.50
......	Pac. G.&E. pfd.	87.25	....
......	S. J. L.&P. pfd.	85.75	....
......	Do. com.	29.50	30.00
2	Do. prior pfd.	85.50	....
24	So. Cal. Ed. 7s pfd.	102.30	....
115	Do. com.	101.50	....
......	So. Counties Gas pfd.	90.50	90.00
	Miscellaneous—		
......	Cal. Delta Farms	14.50	15.25
......	Central & Pac. Imp.	1.10	....
......	Cons. Realty Co.	10.00	....
......	Home Builders pfd.	.50	....
......	Do. com.	.50	....
850	L. A. Investment	1.92	1.93

Sales	Stock	Bid	Asked
......	Laguna L.&W. com.	1.75	....
......	Mortgage Guar. Co.	112.50	115.00
......	Occidental Life	158.00	....
......	Pac. Mutual Life	320.00	....
	Bank Stocks—		
5	Bank of America	134.00	140.00
1	Bank of Italy	233.50	....
......	California Bank	280.00	....
4	Citizens' National	430.00	....
......	Commercial National	222.00	....
......	Continental National	130.00	....
......	Farm. & Mer. Nat.	330.00	....
10	First National	376.00	....
......	Merchants' National	190.00	197.50
......	Nat. City Bk., L. A.	125.00	135.00
......	Sec. Tr. & Sav. B.	302.00	304.00
......	Un. Bk. & Tr., L. A.	157.00	....
......	U. S. Nat. Bank	200.00	....
......	Pacific Nat. Bank	125.00	135.00
	Mining Stocks— Oatman District		
......	Argo Mines	.02½	.05
......	Big Jim	.01	.02
8,000	Black Range	.02	.02½
......	Boundary Cone	.01	.02
8,000	Gold Dust	.08½	.09
......	Gold Ore Mining Co.	.03½	.04
......	Lucky Boy	.05	.06
......	Nellie Mining	.01½	.02½
31,000	North Star	.02½	.03
......	Oatman Combination	.01½	.03
......	Oatman Gold	.01½	.03
11,000	Oatman United	.05½	.06
......	Sun Dial	.02½	.04½
......	Sunnyside Mining	.03	....
......	Telluride	.21½	.22
......	Tom Reed	.58½	.61
......	United American	.04½	.05
630	United Eastern	1.05	....
	Other Districts—		
......	Boss Gold	.03	....
......	Richmond M. M.	.02½	.03
1,000	Simon Silver-Lead	.01	.02
......	Virginia Louise	.04	.04½
......	Yellow Pine	.70	.75
5,300	Yellow Dog	.16½	....
......	Do. Ext.	....	.10
	UNLISTED		
	Industrials—		
......	Comwlth. Home Bldg.	10.50	15.00
......	Doble S. M. 'A' com.	8.25	....
......	Durant Motors of Cal.	7.25	8.00
......	B. H. Dyas pfd.	....	90.00
......	Federal Grocery com.	....	87.50
......	Globe Ice Cream	6.00	....
......	Great Rep. Life Ins.	5.00	....
......	Imp. Cot. Mills com.	55.00	63.00
......	Kings Food Prod.	....	40.00
......	Moreland M. T. pfd.	7.75	8.50
......	Do. com.	7.00	....
......	Monolith P. C. pfd.	7.75	8.50
......	Do. com.	9.00	10.50
......	Mult'ah L.&B. pfd.	....	47.00
......	Do. com.	....	27.00
......	Owl Drug Co. com.	101.00	....
......	Pac. Fin. "A" pfd.	108.00	....
......	Do. com.	90.00	....
......	Samson Tire & Rub.	4.25	....
......	Snowolene	32.50	....
......	Star Motors of Cal.	8.50	....
......	Union Mortgage pfd.	7.25	8.12½
......	Do. com.	3.25	4.00
......	Western Auto S. pfd	12.50	13.00
......	Do. com.	98.00	99.50
	Oils—		
......	Bandini Petroleum	.55	....
......	Bellview Syndicate	3.00	4.00
......	Commodore Oil	....	1.10
......	Henderson Pet. Syn.	....	.72
......	Julian No. 1	48.00	50.00
......	Do. No. 2	30.00	....
......	Do. No. 3	....	55.00
......	Do. Nos. 4-5	18.00	....
......	Do. Nos. 6-7-8-9	....	25.00
......	Do. No. 11-Pico	20.00	35.00
......	Do. Pet. Units	82.50	92.50
......	Meizer No. 3	27.50	....
......	Sandberg Petroleum	.04½	.06
......	Star Petroleum	12.50	18.00
......	Twin Bell Syndicate	80.00	....
......	W. Star Syn. No. 1	18.50	25.00
......	Do. No. 3	....	15.00

SALES

Bank of America— 5 ... 134.00
Goodyear T. & R. pfd.— 24 ... 84.50
Globe G. & M. pfd. (1932 maturity.) 10 ... 95.50
General Pet.— 50 ... 33.75; 10 ... 33.75; 10 ... 33.75; 10 ... 33.75; 50 ... 33.75; 10 ... 33.75; 50 ... 33.50
L. A. Gas & Elec.— 2 ... 89.25; 10 ... 89.25
L. A. Investment— 500 ... 1.93; 175 ... 1.91; 75 ... 1.91
Midway Northern— 100 ... .84
North Star— 1,000 ... .02½; 1,000 ... .02½; 1,000 ... .02½; 2,000 ... .03; 5,000 ... .03; 5,000 ... .03; 5,000 ... .03
Pac. Gas 1st pfd.— 5 ... 87.50; 5 ... 88.00
S. Cal. Edison 7s— 7 ... 102.50; 10 ... 102.50
S. Cal. Edison com.— 1 ... 101.00; 1 ... 101.00; 1 ... 101.00; 2 ... 101.00; 9 ... 101.00
Union Associates— 20 ... 48.25
United Eastern— 100 ... 1.07½; 100 ... 1.06; 50 ... 1.07
Yellow Dog— 1,000 ... .17½; 2,000 ... .17½; 2,000 ... .17½

INFORMAL

North Star— 4,000 ... .02½

UNLISTED

White Star, No. 1— 5 cash ... 17.50
Julian Pet.— 1 ... 77.50

BONDS

Gen. Pet. 7s, '31— 1,000 ... 104.00; 500 ... 103.75
L. A. Ry. 5s, '38— 10,000 ... 90.50; 25,000 ... 90.50; 10,000 ... 90.00
Pac. G. & E. 6s, '41— 10,000 ... 100.87½
S. M. B. H. T. 5s, '37— 1,000 ... 84.00
S. Cal. Edison 5s, '44— 1,000 ... 89.00; 4,000 ... 89.00
Union Oil 6s, '42— 5,000 ... 96.50

AFTERNOON SESSION

Bank of Italy— 1 ... 233.00
Black Range— 1,000 ... .02; 1,000 ... .02; 1,000 ... .02
Citizens' Nat. Bank— 4 ... 440.00
First Nat. Bank— 10 ... 376.00
Goodyear T. & R. pfd.— 10 ... 84.00
Gen. Pet. com.— 50 ... 33.50; 10 ... 33.50

Gold Dust— 1,000 ... .09; 1,000 ... .08½; 1,000 ... .08½; 1,000 ... .08½; 3,000 ... .08½
L. A. Investment— 100 ... 1.92
North Star— 2,000 ... .02½; 2,000 ... .02½; 3,000 ... .03
Oatman United— 1,000 ... .05½; 1,000 ... .05½; 1,000 ... .05½; 1,000 ... .05½; 1,000 ... .05½; 1,000 ... .05½; 1,000 ... .05½; 1,000 ... .05½; 1,000 B-60 ... .06; 1,000 ... .05½; 1,000 ... .05½; 1,000 B-60 ... .06
Rio Grande Oil— 10 cash ... 96.00; 5 cash ... 95.00
Republic Pet.— 1,000 ... .04; 1,000 ... .04; 1,000 ... .04
San Joa. Prior pfd.— 2 ... 93.50
S. Cal. Edison 7s pfd.— 5 ... 102.50; 5 ... 102.50
S. Cal. Edison com.— 6 ... 101.00; 25 ... 101.00; 1 ... 101.00; 12 ... 101.00; 10 ... 101.00; 20 ... 101.00; 5 ... 101.00; 1 ... 101.00; 2 ... 101.00; 25 ... 101.00
Shell Union com.— 25 B-5 ... 15.25
Standard Oil Cal.— 25 ... 56.00; 75 ... 56.12½; 50 ... 56.25; 5 ... 56.25; 20 B-5 ... 56.00; 10 ... 56.25
San Francisco Gold— 1,000 ... .01; 2,000 ... .01
Simon Silver— 1,000 ... .01
Union Oil Associates— 195 ... 48.00
United Eastern— 100 ... 1.05; 100 ... 1.05; 200 ... 1.05
Yellow Dog— 300 ... .16½

INFORMAL

Black Range— 5,000 ... .02
Gold Dust— 3,000 ... .08½

BONDS

Associated Oil 6s, '35— 1,000 ... 91.50
Gen. Pet. 7s, '31— 1,000 B-2 ... 103.75
L. A. Ry. Co. 5s, '38— 75,000 ... 90.25; 1,000 ... 90.25
S. Diego Gas 6s, '39— 15,000 ... 97.25
S. Cal. Edison 5s, '44— 11,000 ... 89.25
S. Cal. Edison 6s, '44— 6,000 ... 100.75
S. Cal. Edison 6s, '43— 1,000 ... 97.75
W. S. Gas 6s, '37— 1,000 ... 86.50

UNLISTED

White Star, No. 1— 5 ... 18.50

Total shares, 73,839. Bonds, $282,500.

I Will Sell It

Send me a list of what Stocks, Bonds and Units you wish to sell. I charge a nominal commission only for selling same.

A. A. REILLY
Investment Securities
Hibernian Building
Suite 602 Telephone 875-057

Legal

Notice of Redemption of Bonds

Notice is hereby given that Detwiler Building Company (formerly Building Owners Company), has elected to redeem and has called for payment and redemption on the 1st day of January, 1924, the entire issue of bonds now outstanding, heretofore issued by it and secured by that certain deed of trust made by it as trustor to Title Insurance and Trust Company as Trustee, dated June 22, 1912, and recorded February 14, 1913, in the office of the county recorder of Los Angeles County California, in book 5407 of deeds at pages 61 et seq. thereof; that by reason of said redemption, there will become and be due on said 1st day of January, 1924, on each of the bonds now outstanding, of said issue, the principal thereof, with a premium equal to three months' interest upon said principal and the accrued interest to said date of redemption; that no further interest will accrue or be payable upon said bonds after said date herein fixed for the redemption thereof; and that said trustor, pursuant to the provisions of said deed requires that said bonds be presented for redemption on said 1st day of January, 1924, either at the Guaranty branch of the Security Trust & Savings Bank, (successor to German American Savings Bank) in the city of Los Angeles, county of Los Angeles, state of California, or at the Bankers Trust Company, in the city of New York, state of New York, at the option of the holder thereof.

Dated: November 30, 1923.
(Corporate seal)
DETWILR BUILDING COMPANY, (Formerly Building Owners Company)
By A. K. DETWILER, President
ATTEST:
B. J. Howdershell, Secretary.

NEW YORK STOCK EXCHANGE

Official quotations as reported yesterday to E. F. Hutton & Co., members of the New York Stock Exchange, 643 South Spring street.

NEW YORK, Nov. 30.—Following are closing prices, sales, high and low quotations, net change today, last dividend, and high and low for 1923:

High, 1923.	Low, 1923.	Last Div.	Stock—	Sales.	Open.	Low.	High.	Close bid.	Net change.
82	67	5	Adams Express	100	74½	74½	74½	72	—1
19½	6¾	....	Advance Rumley	500	8¼	8¼	9	8¾	+ ⅝
....	....	....	Do. pfd	650	31	31	32	31	+1½
17⅝	3⅛	....	Ajax Rubber	500	7⅛	6⅞	7⅛	6⅞	— ¼
⅝	⅛	....	Alaska Gold	1,000	⅛	⅛	⅛	⅛	....
⅝	⅛	....	Alaska Juneau	7,300	1	⅞	1	⅞	— ⅛
83½	59½	4	Allied Chemical	400	67	66⅞	67	66⅞	— ½
51¼	37⅝	4	Allis Chalmers	200	41⅝	41⅝	41⅝	41½	....
97½	89½	7	Do. pfd	....	....	....	....	91	....
36⅛	10⅛	....	Am. Agricultural Chemical	1,300	12⅞	12	12⅞	12	—1
60⅞	12¼	....	Do. pfd	....	....	....	....	35	—1
49½	25	....	Am. Beet Sugar	300	30½	30½	30½	30½	—1
60	23	6	Do. pfd	....	....	....	....	72¾	....
60	23	....	American Bosch Magneto	200	33	33	33½	32½	— ½
106	91⅝	5	American Can	33,200	101	100½	103¼	103	+1⅝
115	106½	7	Do. pfd	400	109¼	109¼	109¾	109¼	+ ¼
189	148¼	12	American Car & Foundry	....	....	....	....	160	—1
125⅝	119¼	7	Do. pfd	....	....	....	....	121	+3½
13	5¾	....	American Chicle	....	....	....	....	14	—1
20½	3¼	....	American Cotton Oil	1,300	8⅞	8⅞	9¼	9	+ ⅛
7⅜	4½	....	American Drug	....	....	....	....	5½	+ ⅛
143½	90	6	American Express	....	....	....	....	99½	+ ⅛
18⅝	6⅝	....	American Hide & Leather	....	....	....	....	7½	....
74¾	39⅝	....	Do. pfd	400	44	44	44⅝	44½	+ ⅛
111⅞	78	7	American Ice	400	85⅞	85⅞	85⅞	84½	— ⅞
33½	16	....	American Int'l Corp	10,100	26¼	25½	26⅞	26½	+ ⅜
13	10⅛	1	American La France	100	11⅛	11⅛	11⅛	11⅛	....
58	14⅛	....	American Linseed	800	16	15½	16	15½	— ½
59	30	....	Do. pfd	....	....	....	....	32	....
75⅛	64⅞	6	American Locomotive	200	73⅛	73⅛	73⅛	73⅛	....
122	115	7	Do. pfd	....	....	....	....	116¾	+ ⅝
55⅞	40⅝	3	American Metal	....	....	....	....	44	....
88⅞	76	4	American Radiator	100	84⅛	84⅛	84⅛	84	— ½
9⅛	4⅞	25	American Safety Razor	400	6⅞	6⅞	7	6⅞	....
21⅞	10½	....	American Ship. & Com.	1,100	11⅞	11⅞	12⅛	12	+ ⅛
69⅛	51⅞	5	Am. Smelting & Refining	300	58⅜	58⅜	58⅜	58⅜	— ⅛
102⅞	93	7	Do. pfd	100	95⅞	95⅞	95⅞	96⅛	+ ¼
152⅜	130	12	American Snuff	100	136	136	136	136	+ ¼
40⅝	31⅛	3	Am. Steel Foundry	1,100	38⅛	38⅛	38⅛	38½	+ ⅛
85	48	....	Am. Sugar Refining	1,200	57	55⅞	57	55⅞	—1⅛
108¾	100½	7	Do. pfd	100	96⅛	96⅛	96⅛	96	....
36⅞	16	....	Am. Sumatra Tobacco	500	18⅞	18⅞	19⅛	19	—4½
125⅞	119⅝	9	Am. Tel. & Tel.	2,700	124¾	124⅝	125⅛	124¾	+ ¼
161⅛	140¼	12	American Tobacco	500	147	146¼	147	147	— ½
150¾	146	12	Do. Class B	200	147	146¾	147	146⅝	— ½
44⅞	27½	....	Am. Water Works	....	....	....	....	37½	....
89	62¼	4	Associated Dry Goods	2,400	82	82	83	82⅝	+1⅛
109⅞	65	7	American Woolen	1,400	73	72⅝	73	72⅞	+ ⅜
111⅞	98⅝	7	Do. pfd	100	100¼	100¼	100¼	100	....
34	2	....	Am. Writing Paper pfd	....	....	....	....	1⅞	....
18⅞	7	....	American Zinc	....	....	....	....	7½	— ½
58⅞	26	....	Do. pfd	....	....	....	....	28	....
53½	32⅝	3	Anaconda Copper	2,300	38½	38	38½	38	—1
25½	24⅝	1½	Associated Oil	1,000	25¾	25½	25¾	25¾	— ⅛
105⅛	94⅞	6	Atchison	300	97	97	97	97	— ¼
90⅝	86⅞	5	Do. pfd	600	87	87	87	86⅞	— ½
127	109⅞	7	Atlantic Coast Line	500	114⅝	114½	115⅛	114	— ¼
34	9⅛	....	Atlantic Gulf & W. I.	200	15	15	15	14⅞	+ ⅜
35⅛	17	....	Austin Nichols	500	25½	25⅛	25⅝	25	—1
28⅝	10⅝	3	Auto Knitting	900	11	10⅝	11	10⅝	— ¼
144¾	110½	7	Baldwin Locomotive	8,200	124¾	124¼	125½	125¼	—3½
116⅝	111	7	Do. pfd	....	....	....	....	106½	—4½
58½	40⅝	5	Baltimore & Ohio	1,800	58⅝	58⅝	58⅝	58⅝	....
60⅞	55⅛	4	Do. pfd	100	58⅛	58⅛	58⅛	58⅛	+ ¼
35	9⅝	....	Barnsdall Corp. A	1,820	13⅝	13⅝	14½	14½	....
70	41⅞	5	Bethlehem Steel	4,100	52⅝	52	53⅛	52⅝	+ ¼
97½	87	....	Do. 7s pfd new	....	....	....	....	92½	—1⅜
111¼	100¼	....	Do. 8s pfd	....	....	....	....	104	—1⅜
7⅜	4⅛	....	Booth Fisheries	....	....	....	....	4⅜	— ⅛
32⅜	18⅛	....	Brooklyn Manhat. R. T.	300	11⅜	11⅜	11⅜	11⅜	— ⅛
....	....	....	Do. pfd	....	....	....	....	37½	— ½
11⅛	4⅝	....	Butte Copper & Zinc	200	5½	5½	5½	5½	— ½
37⅝	12⅞	....	Butte & Superior	100	15⅜	15⅜	15⅜	15⅜	— ⅛
21¾	13⅛	....	Butterick	....	....	....	....	15⅜	....
9⅞	1½	....	Caddo Oil & Ref.	....	....	....	....	1⅞	....
87	77	6	California Packing	....	....	....	....	79½	....
29	17⅛	1¼	California Petroleum	5,600	23⅜	21¾	23⅜	23⅛	—1⅛
110½	91	7	Do. pfd	....	....	....	....	93	....
12⅝	4	....	Callahan Zinc	200	4⅞	4⅞	4⅞	4¾	— ⅛
66	44	4	Calumet Arizona	....	....	....	....	42	— ½
160	140½	10	Canadian Pacific	200	144	144	144⅛	144⅛	—2¼
40½	9⅝	....	Central Leather	3,300	10½	10¼	11½	11⅝	+ ⅜
79⅝	28⅛	....	Do. pfd	4,300	30⅜	29⅞	32½	32⅛	+2⅝
50½	36½	4	Cerro de Pasco	2,400	42½	42⅛	42⅝	42½	....
45	23	....	Certain-Teed Products	....	....	....	....	24⅝	....
75	43	6	Chandler Motors	200	....	....	....	52⅝	+ ⅜
79⅝	57	4	Chesapeake & Ohio	2,500	72	71⅛	72¼	72	....
33¾	21	....	Chicago & E. Illinois	....	....	....	....	28¾	....
62½	47	....	Do. pfd	....	....	....	....	52	—1
7	2⅝	....	Chicago Great Western	300	4⅜	4¼	4⅜	4¼	....
17	6⅞	....	Do. pfd	300	10½	10½	10½	10¼	....
28⅜	11⅛	....	Chicago, M. & St. Paul	2,100	13½	13⅜	13½	13⅜	— ⅛
45½	21	....	Do. pfd	4,000	25⅛	24½	25⅜	24½	— ⅝
88	58½	5	Chicago & N. W.	700	63	62½	63	62¼	— ¾
118⅛	108½	7	Do. pfd	100	106⅞	106⅞	106⅞	106	+1
93¾	75½	8	Chicago Pneumatic Tool	....	....	....	....	83½	+ ½
37⅞	19⅝	....	Chicago, Rock Island & P.	1,500	23½	23⅜	23⅝	23⅝	— ⅛
95	72	....	Do. 7s pfd	200	83½	83½	83½	83¼	— ¼
85	68⅞	....	Do. 6s pfd	....	....	....	....	71½	....
30⅝	24⅛	62½	Chile Copper	1,600	27¼	27	27¼	27	— ⅜
31⅞	14⅝	....	Chino Copper	800	16⅝	16½	16⅝	16½	— ⅛
82	73½	8	C. C. C. & St. L.	....	....	....	....	110	+1
99½	93	5	Do. pfd	....	....	....	....	....	....
76½	60	5	Cluett, Peabody	....	....	....	....	68	....
83⅝	65¼	7	Coca Cola	1,000	73⅞	73⅞	73⅞	74½	+1
35⅞	20	....	Colorado Fuel	700	24⅛	23	24⅛	23	—1⅛
45½	21⅜	....	Colorado & Southern	....	....	....	....	21	— ½
69	54½	4	Cuyamel	....	....	....	....	59	....
67⅞	38¼	2⅝	Columbia Gas	200	32	31⅞	32	31⅝	— ⅛
83½	67	6	Computing Tabulator	1,000	80	80	80⅜	80⅛	+1
35⅝	18	....	Consolidated Cigars	100	17⅝	17⅝	17⅝	17⅝	+ ¼
59⅝	56⅝	5	Consolidated Gas	2,400	60	59⅞	60	59⅞	....
14⅛	6	....	Consolidated Textile	800	6¼	6⅛	6¼	6	— ⅛
55½	48⅝	4	Continental Can	900	50	50	51	50⅝	+ ⅜
139¼	114⅝	6	Corn Products Ref.	1,200	132⅝	132	133½	133¼	+1¼
69½	22⅝	....	Cosden & Co.	11,300	30¼	30	31¼	31	+ ⅞
84½	57½	4	Crucible Steel	1,000	65	64¾	65⅝	65¼	— ¼
84½	26¼	7	Do. pfd	100	90⅝	90⅝	90⅝	90	....
20	8½	....	Cuba Cane Sugar	1,100	13⅛	13⅛	13¼	13⅛	....
64¼	33½	....	Do. pfd	3,300	53⅜	51¾	53⅜	50⅝	— ¼
37⅝	23	....	Cuban-American Sugar	2,300	31	31	31½	31	— ¼
12¾	5	....	Continental Motors	600	6½	6½	6½	6½	— ⅛
79½	20⅜	....	Davison Chemical	26,100	73½	69¾	74⅛	71⅞	— ⅝
124½	93½	9	Delaware & Hudson	....	....	....	....	108	....
130½	110½	6	D. L. & Western	....	....	....	....	114	—3½
44⅝	18	4	Dome Mines, new	5,000	19½	19¼	20¼	19⅝	+ ⅜
148½	106	8	Dupont	2,300	127½	126½	128	127	....
115	89¾	5	Eastman Kodak	....	....	....	....	107	....
67⅛	52	4	Electric Storage Battery	4,800	65⅞	65½	66⅝	65½	—2½
91¼	62½	5	Endicott Johnson	200	63⅜	63⅜	65	61	— ⅝
19⅝	10½	....	Erie	7,200	19¼	18¾	19⅜	19	— ⅛
29⅞	15	....	Do. 1st pfd	3,800	28⅝	28¼	28⅝	28⅛	— ⅜
22¾	10⅝	....	Do. 2nd pfd	400	23½	23½	23⅝	23	— ¼
83	52	8	Famous Players	10,200	64¾	64	66⅞	66⅛	+2⅝
47⅞	37⅜	3	Fleischmann	200	45	45	45	45	....
12⅝	5	....	Federal Mining & Smelting	....	....	....	....	10	....
60½	34½	....	Do. pfd	....	....	....	....	40	....
212¾	140	10	Fisher Body	....	....	....	....	139	—1
18½	6⅝	....	Fisk Rubber	300	7⅝	7⅝	7⅝	7⅝	+ ⅛
22	9½	....	Freeport Texas	2,000	13⅞	13⅞	14	13⅞	....
54	23	....	General Asphalt	....	....	....	....	32½	— ½
91⅝	80½	6	General Cigars	300	83	83	84	83½	....
190½	167⅝	8	General Electric	100	181½	181½	181½	181¼	+ ⅛
17½	12⅝	1¼	General Motors	3,800	13⅞	13⅞	14	13⅞	....
89	79	....	Do. Deb. stock 6s	300	81⅞	81⅞	81⅞	81	— ½
105	78⅝	....	Do. Deb. stock 7s	....	....	....	....	95½	....
41⅛	17⅜	....	Goodrich Co.	1,000	22¼	22	23	22¼	+ ⅞
62½	36½	....	Goodyear pfd	....	....	....	....	40	....
22½	12	....	Goldwyn	100	....	....	....	9⅝	....
33	12	....	Granby Cons.	....	....	....	....	14½	....
80	50⅝	5	Great Northern pfd	4,700	59	59	59⅝	59½	+ ¾
38	25	1	Great Northern Ore	8,300	33⅛	32½	33⅜	32½	— ⅝
34⅝	13⅝	....	Greene Cananea	....	....	....	....	15	....
14½	5½	....	Guantanamo Sugar	400	6½	6¼	6½	6¼	— ¼
104⅝	65¼	4	Gulf States Steel	7,100	81½	81⅛	82⅛	82	—2¼
44	31	3	Hayes Wheel	300	37¼	37	37⅝	37	— ¼
23¾	12	....	Hendee Manufacturing	300	19	18½	19	18⅜	— ½
78	40⅝	....	Houston Oil	300	54¼	54	54¼	54	....
32⅝	20	2	Hudson Motors	100	25⅝	25⅝	25⅝	25⅝	....
29½	15⅝	4	Hupp Motors	200	24½	24½	24½	21½	....
117½	104½	7	Illinois Central	200	103⅝	103⅛	103½	103¼	+ ¼
10	2¼	....	Indiahoma Refining	300	3	3	3	2⅞	— ⅛
43⅝	23¼	2	Inspiration Cons.	500	26½	25½	26½	25½	— ½
22⅞	9½	....	Interboro Rapid Transit	....	....	....	....	13	....
11	1⅛	....	Inter. Agricultural Corp.	....	....	....	....	⅝	....
44	31	3	Int'l Cement	800	42	42	42¼	41⅞	— ½
27½	19⅝	2	Inter. Combustion Engine	1,000	24	24	24¼	24	....
88½	66⅝	5	Inter. Harvester	....	....	....	....	77	....
116¼	106½	4	Do. pfd	....	....	....	....	105¾	....
11⅝	4⅞	....	Int'l Mercantile Marine	500	6¾	6¾	7	6½	— ½
47	18½	....	Do. pfd	1,700	34	32⅞	34	33⅞	+ ¾
16¼	10⅝	....	Int'l Nickel	1,000	11½	11¼	11½	11⅛	— ¼
36⅝	27⅝	....	International Paper	200	35	35	35	34⅞	....
75⅝	63	6	Do. stamped pfd	100	62⅞	62⅞	62⅞	62¼	— ⅞
19¼	8	....	Invincible Oil	400	10⅜	10¼	10½	10¼	....
45	31¾	....	Iron Products Corp.	4,300	50½	50½	53	52⅞	+2⅜
⅝	⅛	....	Island Oil	....	....	....	....	....	....
24	17½	....	Jewel Tea	900	19	19	19⅝	19¼	+ ⅝
60⅝	25⅝	4	Jones Bros. Tea	6,100	25	25	27⅛	26	+ ¾
24⅞	15⅝	....	Kansas City Southern	100	18½	18½	18½	18⅜	— ⅛
57¾	48⅝	4	Do. pfd	....	....	....	....	52	—4
3½	⅛	....	Kansas & Gulf	....	....	....	....	⅛	....
45⅞	28	....	Kayser (J.) Co.	....	....	....	....	35	....
62½	20½	....	Kelly-Springfield	1,000	30¼	30¼	30½	30⅜	+ ⅜
45	29⅝	3	Kennecott Copper	1,200	35	34⅞	35	34⅞	— ⅛
14⅝	2¼	....	Keystone	100	3⅛	3⅛	3⅛	3	....
292¼	177	....	Kresge	100	....	....	....	285	—5
87	75	7	Laclede Gas	....	....	....	....	76	—1
31⅝	11¾	2	Lee Rubber	....	....	....	....	14	....
71⅝	54	3½	Lehigh Valley	4,300	63	62½	63½	62½	+ ¼
74⅞	58⅛	4	Lima Locomotive	100	65	65	65	63	....
64⅛	36½	....	Loose Wiles	4,900	62½	62	64⅞	64⅛	+2⅛
155	85½	5	Louisville & Nashville	....	....	....	....	89	+ ½
21⅛	14	2	Loew's Inc.	1,400	17⅛	17⅛	17⅛	17⅛	— ⅛
11⅛	6	....	Loft Inc.	100	8⅛	8⅛	8⅛	8⅛	— ⅛
222⅞	190⅛	12	Liggett & Myers	100	222¼	222¼	222¼	220	—2
118⅛	111⅛	7	Do. pfd	....	....	....	....	118	— ¼
178⅛	140	12	Lorillard (P.)	....	....	....	....	173	+2
121	103	7	Mackay Co.	....	....	....	....	108	— ½
85	58⅛	6	Mack Trucks	4,900	84⅛	84	84⅞	84½	+ ⅛
40	21	....	Mallinson & Co.	900	28⅛	28⅛	29	28¼	—1⅛
75⅛	43	....	Manati Sugar	....	....	....	....	60	+2
68⅛	33	....	Manhattan Ry. Guar.	....	....	....	....	41	+1
22	8¼	....	Market Street Railway	2,100	11⅝	11⅝	12⅛	12	+2
68½	33	....	Do. pfd	200	39	39	39	36	+4
87	62	6	Do. prior pfd	1,400	68	68	68	68	+5
36⅛	18⅛	....	Maracaibo	7,900	24⅛	24⅛	25⅞	25⅝	+1⅝
50⅛	17½	4	Marland Oil	6,700	27⅛	27	27⅞	27	....
37⅛	26	3	Martin-Parry Corp.	100	31	31	31	31	....
63⅛	38	....	Maxwell Motors A	19,800	48½	48½	49	47½	—2⅛
21	10⅛	....	Maxwell Motors B	4,900	13⅛	12⅜	13⅛	13⅛	— ⅛
85	67½	5	May Stores	500	84	83½	84	83½	+ ½
20½	15	....	McIntyre Por. Mines	100	16⅜	16⅜	16⅜	16⅜	+ ⅛
36⅝	22	....	Magma Copper	200	29⅝	29⅝	30	28½	—1
23⅛	5⅜	....	Mexican Seaboard Oil	100	13⅛	13⅛	13⅛	13½	....
....	....	....	Midvale Steel	500	....	....	....	28⅜	....
30½	20½	2	Miami	100	21⅛	21⅛	21⅛	21⅛	— ⅛
12⅛	4⅛	....	Middle States Oil	9,300	5⅛	5⅛	5⅛	5⅛	— ⅛
....	⅞	....	Minn. & St. L.	....	....	....	....	1⅛	....
73⅛	36⅛	....	Minn. St. P. & S. S. M.	200	46	46	46	47	—3⅛
14	7⅛	1	Mother Lode	....	....	....	....	9	+ ⅛
17	10	....	Missouri, Kansas & Texas	900	12	12	12⅛	11⅝	— ⅛
45½	25	....	Do. pfd	900	31	30⅞	31⅛	30⅞	— ⅛
10⅞	8⅛	....	Missouri Pacific	....	....	....	....	9⅞	....
40	22⅛	....	Do. pfd	200	27⅞	27⅞	27⅞	27⅝	— ½
75	21	4	Montana Power	....	....	....	....	61	— ½
26⅛	18⅛	....	Montgomery Ward	1,400	24⅛	24⅛	25⅛	25	+ ½
20⅞	17⅛	3	Moon Motors	1,800	24⅛	24⅛	24⅛	24⅛	+ ⅛
114½	35	6	Nash Motors	....	....	....	....	90	....
18⅛	10⅛	....	National Acme	....	....	....	....	9⅞	+ ⅛
48	38	3	National Biscuit	500	52⅞	52⅞	52⅞	52⅞	+ ⅛
79½	50⅛	....	National Supply Co.	500	63⅞	63⅞	64	63⅞	— ⅛
73	35	4	National Enameling	200	39⅞	39⅞	39⅞	39⅞	— ¼
136⅛	108	8	National Lead	400	125	123⅝	125	123½	—1½
114	107½	7	Do. pfd	....	....	....	....	111	+ ⅛
18⅛	11⅛	....	Nevada Consolidated	800	11⅜	11⅜	11⅜	11⅛	— ⅛
105	82½	7	New Orleans, Tex. & Mex.	5,500	95⅞	95⅛	97⅛	96½	+1½
41	26⅛	....	New York Air Brake	100	41⅛	41⅛	41⅛	40⅛	— ⅛
104⅞	90½	7	New York Central	2,600	103⅜	103⅜	103⅞	103⅜	— ⅛
84	63	5	N. Y. C. & St. L.	300	77⅛	77⅛	77⅛	76⅝	— ⅛
85	78½	5	Do. 2nd pfd	....	....	....	....	80	....
22½	9⅛	....	N. Y., N. H. & Hartford	500	14½	14½	14⅝	14⅝	— ⅛
21⅛	14⅛	....	N. Y., Ontario & Western	100	....	....	....	18	....
147⅛	100	7	Norfolk & Western	400	103⅛	103⅛	104½	103⅛	—3⅛
24⅛	17½	2	North American	3,200	22⅛	....	....	22½	....
81½	48⅛	5	Northern Pacific	1,900	54⅛	53⅞	54⅝	54	+ ⅛
20⅛	14½	....	Nova Scotia Steel	....	....	....	....	14	— ⅛
7⅛	3	....	Ontario Silver	....	....	....	....	4	....
21½	18⅛	....	Orpheum Circuit	600	18⅛	18⅛	18⅛	18⅛	— ⅛
14⅛	7	....	Otis Steel	500	9⅛	9½	9⅛	9½	— ⅛
52⅛	30⅛	3	Owens Bottle	100	....	....	....	43⅛	....
2⅛	⅛	....	Pacific Development	....	....	....	....	⅞	....
85	73	6	Pacific Gas & Electric	600	82½	82½	83⅛	83	+1½
15½	10⅛	1.20	Packard Motors	500	12	12	12⅛	11⅞	....
48⅛	31½	2	Pacific Oil	3,600	41⅛	42	42	42½	— ⅛
86	53	8	Pan-American Petroleum	4,200	62⅛	61	62⅛	61⅞	— ½
80	50½	8	Do. Class B	8,600	59⅛	59⅛	59⅞	59⅛	— ½
6	2⅛	....	Penn. Seaboard Steel	3,700	3	2⅞	3	2⅞	....
47⅛	41½	3	Pennsylvania	900	41⅛	41⅛	41½	41½	....
96⅛	86	6	People's Gas	700	96⅛	95⅞	96⅛	95½	— ⅛
47⅛	36	4	Pere Marquette	500	41⅛	41⅛	42	41⅛	— ⅛
76⅞	68⅛	5	Do. prior pfd	....	....	....	....	70	....
79½	60	5	Do. pfd	....	....	....	....	57	—4
39⅛	41	2	Philadelphia Co.	800	42⅛	42½	43	42½	....
69⅞	19⅛	2	Phillips Petroleum	15,500	30½	30½	31⅛	31⅛	+1
15⅛	6⅛	....	Pierce-Arrow	3,000	8⅛	8⅛	9⅛	9⅛	+1⅛
35⅛	13½	....	Do. pfd	4,400	23	23	26	25½	+2½
6	1½	....	Pierce Oil	3,100	2½	2½	2⅛	2½	....
45	25	....	Do. pfd	500	....	....	....	26	....
63⅞	58	4	Pittsburg Coal	300	59	59	59	59	+ ½
59⅝	33⅞	....	Pittsburg & West Virginia	300	41	40⅞	41	40¼	....
93	85½	6	Do. pfd	....	....	....	....	87	....
....	....	....	Pond Creek Coal	....	....	....	....	....	....
134	47	3	Postum Cereal	....	....	....	....	51⅛	+ ½
81½	48	4	Pressed Steel Car	....	....	....	....	53	....
99¾	86	7	Do. pfd	....	....	....	....	84	+1
50½	17	2	Producers & Refiners	13,100	23½	23⅜	25½	25⅜	+1⅛
57½	42½	4	Public Service of N. J.	1,000	43¾	43¾	44½	43¼	—1
133⅞	110½	8	Pullman	200	122½	122½	122½	122½	....
60¼	41⅞	....	Punta Alegre Sugar	700	53½	53	53½	53	— ½
32	16⅝	1½	Pure Oil	960	19⅞	19½	20	19¾	— ⅞
125	100	8	Railway Steel Spring	....	....	....	....	109⅝	+ ⅛
121½	114	7	Do. pfd	....	....	....	....	112½	....
17⅝	10	....	Ray Consolidated	2,000	12½	12	12½	12	— ⅛
81½	61½	4	Reading	7,100	78¼	78¼	79	78⅝	— ⅛
48⅝	24	....	Remington Typewriter	....	....	....	....	33¼	....
31⅝	7⅛	....	Replogle Steel	900	12½	12½	12⅝	12½	— ⅜
66¾	40⅝	....	Republic Steel	800	49	48½	49	48¾	— ¼
96⅞	42½	7	Do. pfd	....	....	....	....	92	— ½
21	20½	....	Reynolds Springs	1,200	23¾	23½	24	23¾	+ ¼
67⅝	47	3	Reynolds Tobacco B	1,200	70¼	70¼	70½	70¼	— ½
55⅛	43½	....	Royal Dutch	3,400	51⅛	50⅞	51⅛	51⅛	+1⅛
32⅝	17	1	St. Joseph Lead	500	21¼	21¼	22	21⅞	+ ⅞
27	17	....	St. Louis & S. F.	700	19⅝	19⅝	19⅞	19⅝	— ⅛
19⅛	12⅝	1	Shell Union	2,000	15	15	15⅛	15	+ ⅛
36⅞	23½	....	St. Louis, Southwestern	2,200	33	32¾	33⅜	32⅝	— ½
63⅞	27¾	5	Do. pfd	100	60	60	60	60	....
7½	4¼	....	Seaboard Air Line	200	6¼	6¼	6¼	6¼	....
92⅝	65¾	....	Sears-Roebuck	600	84¾	84⅝	85	84⅝	+ ⅛
12½	5	....	Seneca Copper	....	....	....	....	5⅝	— ⅛
34⅝	23	1	Simmons Co.	300	26⅝	26⅝	26⅞	26½	....
39⅝	16	2	Sinclair Cons.	6,500	22⅞	22⅝	22⅞	22⅝	— ⅛
33	12⅝	....	Skelly Oil	1,400	20⅞	20⅞	21¼	21⅛	+ ½
69	39⅝	....	Sloss-Sheffield Steel	....	....	....	....	52	—1
95⅝	84⅝	6	Southern Pacific	3,300	86⅝	86½	86⅝	85⅞	—1⅛
37⅞	25	....	Southern Railway	5,600	36¼	36¼	36⅝	36⅝	....
70⅞	63	5	Do. pfd	....	....	....	....	67	....
22⅝	11⅜	....	Spicer Mfg. Co.	....	....	....	....	11	+ ½
64¼	47½	2	Standard Oil of California	2,200	56	55⅝	56⅛	55½	— ½
44¼	30⅞	1	Standard Oil of N. J.	2,600	35⅛	35⅛	35¼	35¼	....
69⅝	51	....	Sterling Products	....	....	....	....	56⅝	+1⅝
124⅝	74	10	Stewart-Warner	700	88	87	88	87⅝	+ ⅛
94¼	50½	8	Stromberg Carburetor	3,100	86¾	85¼	86⅝	85⅞	— ⅛
126⅞	93¾	10	Studebaker	4,000	103½	102⅝	103¾	103⅜	....
15	7	....	Submarine Boat	1,700	12	11½	12⅛	12	+ ⅛
8⅝	2⅛	....	Superior Oil	300	2⅜	2¼	2⅜	2¼	— ¼
34	23½	....	Superior Steel	200	31½	31½	31½	31½	+1½
12¾	8	1	Tennessee Copper	300	8⅞	8⅞	8⅞	8¾	— ⅛
37⅞	38¼	3	Texas Company	10,000	41⅛	41⅛	42⅛	41⅞	+ ⅞
65	53¾	6	Texas Gulf Sulphur	800	59½	59¼	59¾	59⅛	—2⅛
29½	14	....	Texas & Pacific	700	18¾	18⅝	19	18¾	+ ⅛
24⅞	5½	1	Texas Pacific Coal & Oil	300	8⅝	8⅝	9	8⅝	....
19⅝	9½	....	Third Avenue	100	9½	9½	9½	9	....
45	33½	3	Timken Roller Bearings	500	37½	37¼	37½	37⅛	— ⅜
64¼	46¾	....	Tobacco Products	22,300	64½	64¼	66	65⅝	+1⅝
114	104¾	7	Do. pfd	200	114½	114½	114½	114	....
91¼	76½	7	Do. A	3,000	90⅞	90¼	90⅞	90½	— ⅜
14½	1¼	....	Transcontinental Oil	7,200	3⅛	2⅞	3⅛	2⅞	— ⅛
40	30	3	Transue & Williams	....	....	....	....	30	....
77½	58¼	6	Twin City Rapid Transit	....	....	....	....	65	—3⅞
77½	50	6	Union Bag & Paper	....	....	....	....	61	....
144⅞	124½	10	Union Pacific	1,000	131	130⅞	131¼	130½	—2½
39½	29	3	United Alloy Steel	....	....	....	....	30	....
85¾	73⅝	6	United Drug	100	79	79	79	77	—2
183	152⅝	8	United Fruit	100	176	176	176	175	— ⅝
21⅞	8½	....	United Railways	2,200	9⅝	9⅝	11½	11⅜	+1⅝
62	26½	....	Do. pfd	5,000	32⅞	32⅞	38	37½	+5½
....	3	....	United Retail Stores	200	3	3	3	3	....
72¾	27½	....	U. S. Cast Iron Pipe	10,700	54¾	53¾	58½	57⅝	+2⅝
6½	2⅛	....	U. S. Food Products	300	3⅝	3⅝	3⅝	3½	— ¼
73¼	40	....	U. S. Industrial Alcohol	1,700	61⅝	61⅝	62½	62⅛	+ ½
106	86½	8	U. S. Realty	800	94	94⅞	95⅛	94⅝	+ ½
64⅞	30⅞	....	U. S. Rubber	900	38	38	38	38½	+ ⅜
105	81	8	Do. pfd	500	90	89½	90¼	89½	— ½
43¾	18½	....	U. S. Smelting	100	22	22	22	21	—1
109⅝	85½	5	United States Steel	10,000	94½	94½	95	94½	— ¼
123½	116½	7	Do. pfd	200	118⅞	118⅞	119	118⅝	— ½
78½	55½	4	Utah Copper	400	64	64	64	63⅞	— ⅛
38⅝	14⅜	....	Utah Securities	500	15½	15½	15⅝	15⅝	+ ⅛
44⅝	24⅜	....	Vanadium Corp.	100	....	....	....	30⅛	+ ¼
20	6⅛	....	Virginia-Car. Chemical	300	9¼	9¼	9⅜	9	— ⅛
63	52	....	Virginia Iron, C. & C.	200	51	51	51	50	—3
23	13¾	2	Vivaudou	2,400	14¾	14	14½	11⅝	— ⅜
11½	7½	....	Wabash	100	10⅛	....	....	10⅛	....
34⅛	23¾	....	Do. pfd A	6,200	34⅜	34¼	34⅜	34½	+ ¼
28⅜	16½	....	Do. pfd B	....	....	....	....	22¼	+ ⅛
105	34½	2½	Wells-Fargo Express	....	....	....	....	38	....
15	8⅞	....	Western Maryland	200	9½	9½	9½	9½	....
26⅜	14	....	Do. 2nd pfd	200	16⅞	16⅞	16⅞	16	— ⅜
28¼	13	....	Western Pacific	200	13⅜	13⅛	13⅜	13⅜	— ⅛
63⅜	53	6	Do. pfd	200	56½	56½	57	56	....
119½	101⅛	7	Western Union	....	....	....	....	109	+1
67⅝	52½	4	Westinghouse Electric	1,000	58¾	58⅝	59¼	58¾	....
10⅞	6¼	....	Wheeling & Lake Erie	200	7⅝	7⅝	7⅝	7⅝	+ ⅛
30⅝	21	2	White Eagle Oil	200	22⅜	22⅜	22⅜	22½	....
60⅞	45	4	White Motors	100	51⅝	51⅝	51⅝	51	....
48¼	½	....	White Oil	1,500	½	½	½	⅝	....
20	14⅝	1¼	Waldorf	100	16⅛	16⅛	15⅞	15⅞	— ⅛
8½	5	....	Willys-Overland	3,600	7⅝	7⅝	7⅝	7½	....
70	42½	....	Do. pfd	100	71½	71½	71½	71	+ ¼
58¼	19	....	Wilson & Co.	....	....	....	....	20½	+ ⅛
35½	19	....	Wisconsin Central	....	....	....	....	31¼	+ ½
287½	199½	8	Woolworth, F. W.	....	....	....	....	281	....
40⅝	20¾	....	Worthington Pump	100	26	26	26	26	+1

(Special dividends not listed.)
Total sales of stocks—680,900 shares.
Total sales of bonds—$8,926,000.

MONEY, EXCHANGE

Bank clearings yesterday were $25,745,560.10, an increase of $5,286,245.50 over the corresponding day of 1922:

	1923	1922	1921
Monday—	$24,940,032.88	$20,370,371.52	$17,894,063.98
Tuesday—	$24,286,367.44	$19,223,552.10	$15,558,385.21
Wednesday—	$24,287,346.60	$17,788,688.36	$15,986,928.80
Thursday— Holiday.			
Friday—	$25,745,560.10	$20,459,311.60	$17,645,087.29

Bank Debits

Saturday	$26,636,171.00
Monday	32,934,139.00
Tuesday	32,197,398.00
Wednesday	27,779,008.00
Thursday	Holiday

Foreign Exchange

[Furnished by Farmers' and Merchants' National Bank.]

	Exchange rate Over $100
England, per pound sterling	4.35
France, per 100 francs	5.41
Belgium, per 100 francs	4.63
Italy, per 100 lire	4.36
Czecho-Slovakia, per 100 kronen	2.95
Denmark, per 100 kroner	18.07
Finland, per 100 finmarks	2.63
Greece, per 100 drachmas	37.92
Hungary, per 100 kronen	48.35
Mexico, per 100 pesos	15.10
Poland, per 100 polish marks	3.98
Portugal, per 100 pesetas	.32½
Rumania, per 100 lei	1.20
Serbia, per 100 dinars	13.10
Sweden, per 100 kronor	17.45

New York Rates

[BY A. P. NIGHT WIRE]

NEW YORK, Nov. 30.—Foreign exchanges irregular. Quotations in cents:
Great Britain — Demand, 4.33 1-16; cables, 4.33 5-16; 60-day bills on banks, 4.30 13-16.
France—Demand, 5.34½; cables, 5.35.
Italy—Demand, 4.39½; cables, 4.31.
Belgium—Demand, 4.61½; cables, 4.62.
Germany — Demand, .000000000011; cables, .000000000014.
Holland—Demand, 37.82; cables, 37.87.
Norway—Demand, 14.96.
Sweden—Demand, 26.20.
Denmark—Demand, 17.98.
Switzerland—Demand, 17.48.
Spain—Demand, 13.00.
Greece—Demand, 1.87.
Poland—Demand, .000030.
Czecho-Slovakia—Demand, 2.91.
Jugo-Slavia—Demand, 1.14.
Austria—Demand, .0014.
Rumania—Demand, .50¾.
Argentina—Demand, 31.25.
Brazil—Demand, 8.98.
Montreal—Demand, .97⅝.

Money Market

[BY A. P. NIGHT WIRE]

NEW YORK, Nov. 30.—Call money stronger; high 5½; low 4¾; ruling rate 4¾; closing bid 5; offered at 5½; last loan 5; call loans against acceptances 4½. Time loans firm; mixed collateral 60-90 days 5; 4-6 months, 5@5¼. Prime commercial paper, 5@5¼.

Bankers' Acceptances

Current rate of acceptances for respective periods of time as prepared by the National City Company.

Time loans easier; mixed collateral, sixty to ninety days, 5@5¼; four to six months, 5¼; prime commercial paper, 5¼.

	—Days— 30	60	90
Prime eligible members	4½%	4½%	4½%
Prime non-members	4⅝%	4⅝%	4⅝%

Silver Quotations

[BY CABLE AND ASSOCIATED PRESS]

NEW YORK, Nov. 30.—Bar silver, 64⅜ cents; Mexican dollars, 49⅛ cents.

LONDON, Nov. 30.—Bar silver, 33 7-16 pence per ounce. Money 2¼ per cent; discount rates: Short bills, 3⅜ per cent; three months' bills, 3 5-16@3⅜ per cent.

POULTRY PRICES ON LOCAL MARKET

Hens, 3 lbs. and under 3½ lbs.	.23
Hens, 3½ lbs. and up	.23
Hens, colored, 4 lbs. and up	.28
Broilers, 1 lb. and under 1½ lbs.	.39
Broilers, 1½ to 2¼ lbs.	.39
Fryers, 2¼ to 3 lbs.	.30
Roasters, soft bone, 3 lbs. and up	.25
Stags	.16
Old roosters	.12
Ducklings, Pekin, 3½ lbs. and up	.23
Ducklings, 3½ lbs. and up, other than Pekin	.18
Old ducks, 3½ lbs. and up	.16
Geese	.25
Young tom turkeys, 13 lbs. and up	.30
Young tom turkeys, 12 lbs. and up, dressed	.30
Hen turkeys, 8 lbs. and up	.30
Hen turkeys, 7 lbs. and up, dressed	.30
Old tom turkeys	.25
Old tom turkeys, dressed	.30
Small hen turkeys, under 8 lbs.	.15
Small tom turkeys, under 13 lbs.	.15
Squabs, light and heavy	.50
Capons, less 8 lbs. each	.30
Capons, 8 lbs. and up each	.35
Belgian hare, 2 to 3½ lbs.	.16
Belgian hare, over 3½ to 5 lbs.	.12
Belgian hare, old, any size	.08

COMING SINKING FUND OPERATIONS

Sinking fund operations in various California securities for the next three months are summarized by the bond department of the Bank of Italy as follows:

December—Los Angeles Railway Corporation first and refunding 5s of 1940, $41,968; Pacific Gas and Electric (Phoenix) first 6s of 1931, $32,653.

January — Market-street Railway collateral trust 6s of 1924, $160,971; Nevada-California Electric Corporation first lien 6s, series A, $50,000; Pacific Electric Railway Company first 5s of 1942, $20,000; Puget Sound Electric Railway first consolidated 5s of 1932, $43,028; Union Oil Company of California twenty-year 6s of 1942, $250,000; Western States Gas and Electric Company (California) first and refunding 5s of 1941, $132,965.

February—General Petroleum ten-year 7s of 1931, $500,000; Pacific Telephone and Telegraph Company first 5s of 1937, $368,054; Southern Sierras Power Company first 6s of 1936, $17,654.

CALIFORNIA DRIED FRUIT

[BY A. P. NIGHT WIRE]

NEW YORK, Nov. 30.—Evaporated apples, easy. Prunes and apricots and peaches slow. Raisins, quiet.

8 C Box had New York Curb Financial ..

E. F. Hutton & Co.
MEMBERS
New York Stock Exchange
643 South Spring St.
Ambassador Hotel
Alexandria Hotel
6406 Hollywood Blvd.
Long Beach
242 East 3rd St.
Direct Private Wires to All Markets.

LOGAN and BRYAN
636 South Spring St.
Members All Leading Exchanges
Private Wires
Atlantic to Pacific
United States and Canada
Pasadena, Santa Barbara, Coronado

McDONNELL & Co
LOS ANGELES NEW YORK SAN FRANCISCO
Members New York Stock Exchange and Other Leading Exchanges
Telephone - 879-931
DIRECT PRIVATE WIRES

A. C. WAGY & CO.
WE WILL SELL
5 Julian Petro. Units $92.50
2 Julian No. 1 55.00
2 Julian No. 2 35.00
2 Julian No. 3 50.00
3 Julian Nos. 4 & 5 22.50
3 Julian Nos. 6-9 22.50
3 Julian Nos. 11-Pico 32.50
2 White Star Ref. (2P.-1C.) 200.00
5 White Star No. 1 17.50
5 White Star No. 2 22.50
5 White Star No. 3 13.50
100 Lincoln Mtge. Units 9.75
20 Union Mtge. Pfd. Bid
10 Westgate Met. Prod. com. 6.00
10 Westgate Met. Prod. pfd. 8.00
50 Moreland Truck Com. 8.00
150 A. Meister & Son 58.00
10 King's Food Units 48.00
20 Durant Escrow Mar. 22.50
20 Durant of Cal. 7.75
50 Monolith Port. Cem. Pfd. 7.50
WE WILL BUY
Moreland Truck, Durant Escrow, Julian Petro., Danziger Units, Star Motors, Monolith Com., Western Auto Sup., Pacific States Sec., San Martinez, Richfield Cons.

Nothing Recommended Except our Services
A. C. Wagy & Co.
Established 1906
306-610 Stock Exchange Bldg.
Phones 62839 • 823 262
Metro. 5372 Bway 0853 Metro. 7702
ABOVE OFFERINGS SUBJECT TO PRIOR SALE OR WITHDRAWAL — ERRORS EXCEPTED

Harris & Company
Unlisted Securities
FOR SALE (Subject)
5—Twin Bell $85.00
5—Golden West Bid
4—Snowolene Oil 40.00
5—White Star No. 2 23.00
10—Imperial Cotton (C) 63.00
And Many Others.
WILL BUY
Cal. Co-Oper. — Rio Grande Oil
Julian 4 & 5 — Pacific
Julian Pete. — States Sec.
Julian No. 1
And Many Others
Suite 301 Mer. Natl. Bk. Bldg.
Phone 870-201

We Are Active in All Markets
Listed and Unlisted Stocks and Bonds Sold for Cash or on Margin or Partial Payment Plan.
LEONARDS & CO. (Established 1915)
728 So. Spring Street. Los Angeles.
Open Saturday Afternoons.

Treble Your Money!
Take any part of $50,000 to close Syndicate purchasing finest marine view Subdivision on 3 Boulevards leading to ocean and ready for immediate sale—Bank handles all money—we are experienced and do all the work—Quick action necessary—Bank references—THIS SHOULD PAY 5 TO 1. MR. PORTER, 900 Van Nuys Bldg.

Merrill, Lynch & Company
MEMBERS NEW YORK, CHICAGO, DETROIT, CLEVELAND STOCK EXCHANGES
427-429 I. N. VAN NUYS BUILDING PHONE 638-78

Buy and Hold Edison Stock
Investment Department, 4th Floor, Edison Building, Los Angeles, Cal.

FRICK, MARTIN & COMPANY
INVESTMENT SECURITIES
724 South Spring Street Phone 874-911

Stevens, Page & Sterling
Los Angeles Van Nuys Building Tel. 777-981
GOVERNMENT, MUNICIPAL and CORPORATION BONDS

8%+
PAYS 8%, EARNING 20%.
How do they do it? Call or phone.
SECURITIES LOAN & DISCOUNT CO.
411 Chapman Bldg. Bdwy. 7735.

G·E·MILLER & COMPANY
MUNICIPAL BONDS CORPORATION GOVERNMENT
Phone 824-779 — 709 Van Nuys Bldg.
824-839 Seattle Portland San Francisco

First Mortgage Corporation 7%
INVESTMENT BONDS: Phone 877-551, 811 VAN NUYS BLDG. With safety

WM. R. STAATS CO. Phone 875-841 **BONDS**
640 So. Spring St. Los Angeles — Orders executed in Listed Securities
SAN FRANCISCO SAN DIEGO PASADENA

HUNTER, DULIN & CO.
California Bank Bldg., 629 S. Spring St., Los Angeles. Main 6801.

BOND & GOODWIN & TUCKER, Inc.
INVESTMENT SECURITIES, TITLE INSURANCE BLDG. TELEPHONE 870-8..

BUILDING PERMITS

Dwellings:
O. W. Peterson, 1600 North Harvard Boulevard, owner and builder; $3500.
C. W. Bradford, 4022 York Boulevard, owner; W. N. Scott, builder; $3900.
E. Katz, 1759-61 Thirty-ninth Place, owner; U. S. Coust Company, builders; $6000.
E. Katz, 3916-18 Gramercy avenue, owner; U. S. Coust Company, builders; $6000.
M. Martin, 5900 Manola Way, owner; Paul R. Williams, builder; $10,000.
J. V. Watson, 1946-8 West Thirty-ninth street, owner; J. W. Field, builder; $4000.
E. Klinker, 742 Citrus avenue, owner and builder; $4000.
E. Klinker, 747 Milton avenue, owner and builder; $4000.
C. H. Bluschke, 846 Micheltorena street, owner; J. R. Dudley, builder; $5000.
D. A. Kahn, 2277 Canyon Drive, owner; Kahn Construction Company, builder; $6000.
L. Brown, 2721-21¼ Folsom street, owner and builder; $4500.
F. J. Turner, 2817-19 South Wellington Road, owner; C. A. Turner, builder; $6000.
E. M. Ingalls, 839 Deane avenue, owner; H. W. Powers & Son, builders; $7000.
N. Puckman, 2739 Dobinson street, owner; J. R. Schenk, builder; $5000.
B. F. Wilson, 927 North Robinson street, owner and builder; $3000.
A. L. Neal, 411-13 East Eightieth street, owner; R. Wilson, builder; $3000.
W. H. Siebert, 1914 North Hobart Boulevard, owner; J. Gordon, builder; $11,000.
Garages and stores:
Standard Oil Company, 947 South Hope street, owner; the Foundation Company, builders; $30,000.
T. Dugue, 3077 Leeward avenue, owner; H. Nichols, builder; $18,000.
Real Art Studios, 5176 Santa Monica Boulevard, owner and builder; $39,000.

MEXICAN DEBT PLAN WILL OPERATE SOON

[BY A. P. NIGHT WIRE]

NEW YORK, Nov. 30.—Bankers interested in the Mexican debt agreement plan, whereby the Mexican government is to resume interest payments on external debt, let it be known today that actual operation of the plan is not far distant.

While no official announcement will be made until next week, it was learned unofficially that negotiations are under way between members of the international committee of bankers in Mexico, here and in Europe, to fix an early date as the time limit for making deposits under the plan.

It was stated also that little doubt is felt now by bankers that Mexico will be able to remit the full amount required to make the plan operative not later than January 1, 1924.

The strength of the Mexican securities in both New York and London today gave added strength to the reports of an early resumption of the interest payments.

Ship Stores

[BY A. P. NIGHT WIRE]

SAVANNAH, Nov. 30.—Turpentine firm, 87½ bid and refused; receipts 610; shipments 10; stock 14,368.

Rosin firm; sales 611; receipts 2418; shipments 325; stock 131,294.

Quotations: B to H 4.27½; I 4.30; K 4.32½; M 4.35; N 4.40; WG 5.15; WW X 5.40.

MARKET REVIEW

[EXCLUSIVE DISPATCH]

NEW YORK, Nov. 30.—The uncertainty and irregularity which became visible on the stock exchange early in the week, were emphasized on today's market. Prices drifted in opposite directions, even the same stocks moved in opposite directions at different parts of the day. In the end, net advances and net declines were pretty evenly distributed and in each day's movement varied from trifling fractions to a point or more. It was a market wholly in the hands of professional manipulation.

Needless to say the stock market paid no attention to anything in the day's news.

Possibly the lowering of the sterling rate was based on the possibilities in the British election.

The outstanding change of the week shown in today's Federal Reserve statement is the substantial decrease in the gold reserve, necessarily reflecting the paying out of gold certificates by the reserve banks for use as ordinary pocket money. The last week's reduction of such holdings was no less than $22,980,000. It occurred in the face of the week's gold imports of more than $5,000,000. At the present figure, this gold reserve is not quite $63,000,000 above the year's low point of January 6, although the country's gold imports in the intervening period have been $275,000,000 and our home gold production not far from $50,000,000.

There is no mystery about the matter; it is a systematic effort by the Reserve banks to prevent such mounting up of the gold reserve and the reserve percentage as might conceivably prove irresistible to member banks with speculative clients. This week's reserve ratio, as a result of paying out gold and increasing rediscounts for the month-end settlements declined from 77 1-8 to 76 3-8 per cent. If all the gold imported or produced in the United States this year had been kept in the Federal Reserve the ratio between the metal reserve and the present note and deposit liability would be 83 per cent; much the highest since we entered the European war. On the other hand, however, it must be remembered that the gold certificates paid out have mostly taken the place of that much of reserve notes. Had the gold been kept intact in the system's vaults, note circulation would have increased as it has not done, so that liabilities would have risen with reserves.

Trading Was Dull

[BY A. P. NIGHT WIRE]

NEW YORK, Nov. 30.—Today's post-holiday stock market, with many traders still absent was noteworthy chiefly for its dullness. Price movements were uncertain and inclined slightly downward through most of the day with moderate rallies lifting a few stocks sharply and others moderately during the last hour. The trading was almost entirely in the hands of professional speculators and recorded a considerable amount of profit taking.

Efforts of bear traders to take advantage of the situation to force a break in prices, despite the relatively small number of traders present were unavailing and the steady bidding up of special stocks, including the low-priced oils, had its effect in the substantial gains registered by a few shares.

An instance of this sort of buying was shown in the advance of United Railway Investment stock which closed the day 1 3-8 higher, while the preferred moved up nearly 5 points. The leather stocks also found good support. Central Leather gaining 1 1-8 and the preferred 2 1-4.

Davison Chemical again had an active day, more than 20,000 shares changing hands. The stock closed at 71 7-8, off fractionally, after running up at one time to 74 1-8. Maxwell Motors "A" also fluctuated widely, closing fractionally lower after being up nearly 2 points at one time.

The contrary movements of the usual leaders threw some light on the uncertainty of the day's trading. American Can was pushed up more than 2 points, Baldwin advanced fractionally, while Studebaker and United States Steel shaded off.

Railroad stocks were fairly active and price movements mixed. Central Railroad of New Jersey lost 4 points and St. Paul advanced 2 points. Other movements for the most part were limited to fractions.

Call money opened at 4 3-4 per cent, advanced about noon to 5, was marked up to 5½ later and reacted to 5 before the close. Bankers reported a small amount of money was being loaned for all maturities around 5 per cent.

Total stock sales 694,300 shares.

Twenty industrials averaged 92.34; net gain .13.

High 1923, 105.38; low 85.76.

Twenty railroads averaged 83.82; net loss .55.

High 1923, 90.51; low 79.53.

CLOSING PRICES AT SALT LAKE CITY

[EXCLUSIVE DISPATCH]

SALT LAKE, Nov. 30.—Closing quotations:

Stock	Close.	Stock	Close.
A. Metal M. Co.	.02	E. Tintic Con.	.05½
Alta Tunnel	.02¼	E. Antelope	.02
Bullion	.05	Eureka Lilly	.10
Big Hill	.04	Eureka Bullion	.05
Big Cott.	.04½	Great Western	.04
Black Metal	.05	Galena	.08
Bingham Mines	20.00	Iron Blossom	.34
Comb. Metals	.26	Indian Queen	.00½
Central Eureka	.07	Iron King	.34
Columbus Rexall	.27	Keystone	.65
Cardiff	.96	Kennebec	.24
Croff	.01	Little May	.02
Daly	1.50	Lehi Tintic	.03
Demijohn Con.	.01	Leonora	.01½
Emma Silver	.01¼	Logger	.00¾
Empire Mines	.04	Lynn Big Six	.10
E. Crown Point	.02	Mammoth	.40
E. Tintic Coal	.01½	Miller Hill	.01½

STANDARD OILS

[Furnished by A. H. Crary, 618 South Spring street.]

NEW YORK, Nov. 30.—Closing quotations:

Stock	—Close— Bid.	Ask.	Stock	—Close— Bid.	Ask.
Anglo	15⅛	15⅝	Prairie Oil	222	223
Borne S.	135	145	Prairie P.	97	98
Buckeye	73	74	Solar Refg.	170	185
C'brough	225	235	S. Pipe	90	95
Do. pfd.	110	114	S. P. Oil	123	125
Continental	38	39½	S. W. P. Oil	73	77
Crescent	15	18	S. Oil Ind.	59¾	59⅞
Cum'land	100	110	S. Oil Kan.	40½	41
Eureka	93	96	S. Oil Ky.	95¾	96⅛
Galena	68	70	S. Oil N. Y.	42¼	42½
Old pfd.	108	114	S. Oil Ohio	280	285
New pfd.	100	107	Do. pfd.	115	118
Ill. Pipe	138	140	Swan & F.	25	35
Ind. Pipe	85	88	*Vacuum	53¾	54
Nat. Tran.	23	25	Washington	20	25
N. Y. Tran.	77	83	S. Oil Neb.	210	220
N. Pipe	100	103	Imperial	101½	103
Ohio Oil	61	65			
Int. Pete.	15⅞	16			
Penn. Mex.	25	30			

*—Ex-dividend.

Forty per cent of the world's railroad mileage is owned in the United States.

E. F. Hutton & Co.
MEMBERS
New York Stock Exchange
643 South Spring St.
Ambassador Hotel
Alexandria Hotel
6406 Hollywood Blvd.
Long Beach
242 East 3rd St.
Direct Private Wires to All Markets.

LOGAN and BRYAN
636 South Spring St.
Members All Leading Exchanges
Private Wires
Atlantic to Pacific
United States and Canada
Pasadena, Santa Barbara, Coronado

McDONNELL & Co
LOS ANGELES NEW YORK SAN FRANCISCO
Members New York Stock Exchange and Other Leading Exchanges
Telephone - 879-931
DIRECT PRIVATE WIRES

A. C. WAGY & CO.
WE WILL SELL
5 Julian Petro. Units $92.50
2 Julian No. 1 .... 55.00
2 Julian No. 2 .... 33.00
2 Julian No. 3 .... 50.00
3 Julian Nos. 4 & 5 .... 22.50
5 Julian Nos. 6-9 .... 22.50
5 Julian Nos. 11-Pico 32.50
2 White Star Ref. (2P.-1C.) 200.00
5 White Star No. 1 .... 17.50
5 White Star No. 2 .... 22.50
5 White Star No. 3 .... 13.90
100 Lincoln Mtge. Units 9.75
20 Union Mtge. Pfd. .... Bid
10 Westgate Met. Prod. com. 6.00
10 Westgate Met. Prod. pfd. 6.00
20 Moreland Truck Com. 8.00
150 A. Meister & Son 30.00
20 King's Food Units 40.00
20 Durant Escrow Mer. 22.50
20 Durant of Cal. 7.75
50 Monolith Port. Cem. Pfd. 7.50
WE WILL BUY
Moreland Truck — Durant Escrow
Julian Petro. — Danziger Units
Star Motors — Monolith Com.
Western Auto Sup. — Pacific States Sec.
San Martinez — Richfield Cons.

Nothing Recommended Except our Services
Wagy & Co.
Established 1900
306-310 Stock Exchange Bldg.
Phones 62839 - 823 262
Metro. 5372 Bway 0853 Metro 4702
ABOVE OFFERINGS SUBJECT TO PRIOR SALE OR WITHDRAWAL—ERRORS EXCEPTED

Harris & Company
Unlisted Securities
FOR SALE (Subject)
3—Twin Bell $93.00
5—Golden West .... Bid
4—Snowolene Oil 40.00
5—White Star No. 2 .... 23.00
0—Imperial Cotton (C) 63.00
And Many Others.
WILL BUY
Cal. Co-Oper. — Rio Grande Oil
Julian 4 & 5 — Pacific
Julian Pete. — States Sec.
Julian No. 1
And Many Others
Suite 301 Mer. Natl. Bk. Bldg.
Phone 870-201

We Are Active in All Markets
...d and Unlisted Stocks and Bonds ... for Cash or on Margin or Partial ...ment Plan.
LEONARDS & CO.
(Established 1915)
728 So. Spring Street.
Los Angeles.
Open Saturday Afternoons.

... Money!
...te purchasing finest marine view ...n and ready for immediate sale— ...and do all the work—Quick action PAY 5 TO 1. MR. PORTER.

& Company
... CLEVELAND STOCK EXCHANGES
PHONE 638-78

Edison Stock
...on Building, Los Angeles, Cal.

& COMPANY
...URITIES
Phone 874-911

Sterling
Los Angeles Van Nuys Building Tel. 771-665
...ORATION BONDS

...%, EARNING 20%. ... do it? Call or phone. ...LOAN & DISCOUNT CO. ... Bdwy. 7735.

COMPANY
... 709 Van Nuys Bldg.
Portland — San Francisco

...poration 7% With safety
Phone 877-551
...AN NUYS BLDG.

Phone 875-841 BONDS
...rs executed in Listed Securities
...GO — PASADENA

...LIN & Co.
...ing St., Los Angeles.

& TUCKER, Inc.
...CE BLDG. TELEPHONE 878-04...

BOND QUOTATIONS

Mexican Bonds Rise

[BY A. P. NIGHT WIRE]

NEW YORK, Nov. 30.—Mexican bonds were active and relatively strong in today's bond trading on the New York Stock Exchange on reports of early operation of the Mexican debt agreement. The 4s moved up more than a point but reacted slightly before the close while the 5s closed 1⅛ points higher on the day. Cuban securities also were stronger, due to the State Department's denial of reports of Cuban troubles.

Otherwise the market was rather dull. Railroad mortgages changed hands on fractional fluctuations with the trend pointing downward. Buying of Denver and Rio Grande Refunding 5s pushed that issue up a point.

Execution of a few buying orders for public utility liens resulted in some moderate advances in that group, while fractional recessions predominated in the industrial division, due largely to heaviness of rubber bonds.

It is probable that public offering will be made tomorrow or Monday of the St. Paul Union Depot bonds.

NEW YORK, Nov. 30.—Following are the closing quotations on bonds listed on the New York Stock Exchange. Furnished by Logan & Bryan, 636 South Spring street.

RAILROAD BONDS

Sales	Bond	Bid.	Asked.
27,000	Atch. Gen. 4s, 1995	87¾	88
4,000	Atl. C. Line 4s, 1952	86⅝	86⅞
5,000	B. & O. Gold 4s, 1948	80½	81
22,000	B. & O. Refg. 5s, 1995	83⅝	84
4,000	Can. Pac. Deb. 4s	78¼	78½
11,000	Can. Nor. 7s, 1940	110⅝	111
4,000	C. & O. Cvt. 4s, 1930	86⅝	87
3,000	C. B. & Q. Refg. 5s, 1971	98⅞	99
8,000	Chgo. Gt. West. 4s, 1959	49¼	49⅜
32,000	C.M.&St.P. Cvt. 4½s, 1932	84¼	84½
60,000	Do. Cvt. 5s, 2014	55	55½
36,000	C.R.I.&P. Ref. 4s, 1934	73⅛	73⅜
4,000	Del. & Hudson 5½s, 1937	97½	98
44,000	Erie Gen. 4s, 1952	53⅛	53½
11,000	Gt. Nor. 5½s, 1952	94½	95
34,000	Hud. & Man. Ref. 5s, 1957	80⅝	81
......	Hock Valley 4½s, 1999	83⅞	84⅝
9,000	Ill. Cent. Ref. 4s, 1955	84⅞	85½
......	K.C.-H.S.&M. 4s, 1936	73⅝	74¼
4,000	K. C. So. 3s, 1950	69⅝	70½
3,000	L. & N. Unif. 4s, 1940	88½	89⅝
20,000	M. K. & T. 1st 4s, 1990	73⅝	75⅛
7,000	Mo. Pac. Gen. 4s, 1975	51⅛	51½
34,000	N. Y. Cent. Cvt. 6s, 1935	105⅛	105⅜
8,000	N.Y.N.H.&H. Cvt. 6s, 1948	57½	57⅜
10,000	Nfk. & W. Consol. 4s, 1996	88⅝	89
18,000	Nor. Pac. Ref. 6s, 2047	102	102½
1,000	O. S. L. 5s, 1946	100⅝	101½
10,000	Or.-Wash. Ref. 4s, 1961	90	90½
4,000	Penn. R.R. Gen. 5s, 1968	99⅝	100
......	Peoria & E. Inc. 4s, 1990	24	25
24,000	Pere Marq. 1st 5s, 1956	91⅛	91⅜
......	P.C.C.&St.L. Gen. 5s, 1970	96	97½
17,000	Reading Gen. 4s, 1997	87	87¼
1,000	Rio Grande W. 4s, 1939	75	75¼
3,000	R. I. Ark.-La. 4½s, 1934	75	75¼
10,000	St.L.&S.F. Adj. 6s, 1955	73½	74
50,000	Do. Inc. 6s, 1960	58⅝	59⅛
3,000	St.L.&S.W. Con. 4s, 1932	76½	76⅞
65,000	S.A.L. Con. 6s, 1945	67⅝	68
11,000	So. Pac. Ref. 4s, 1955	80	81⅛
......	So.Pac.S.F. Term 4s, 1950	87	87⅛
7,000	So. Ry. 6½s, 1956	100½	100⅝
......	Tex. & Pac. 1st 5s, 2000	92¼	93
20,000	Un. Pac. 1st 4s, 1947	91	91⅛
1,000	Wabash 1st 5s, 1939	95⅝	96½
7,000	West. Md. 4s, 1952	57⅛	57⅝
1,000	West. Pac. 5s, 1946	79¼	79⅝
......	W. & L. E. 4s, 1949	60	60½

STREET RAILWAYS

Sales	Bond	Bid.	Asked.
......	B. R. T. 5s, 1943	75	....
......	Chgo. Ry. 1st 5s, 1927	73⅝	74
......	Det. Un. 4½s, 1932	84½	85¼
5,000	I. R. T. 5s, 1966	59	59½
13,000	Market St. Ry. 5s, 1924	91½	91⅝
......	Met'l Trs. 5s, 1941	86¼	86¾
5,000	N. Y. Rys. 4s, 1942	31½	33
......	P. Svce. N. J. 5s, 1959	80	80¾
......	Third Ave. Ref. 4s, 1960	53¼	53½
21,000	Un. Ry. Inv. 5s, 1926	91½	92⅛

INDUSTRIAL BONDS

Sales	Bond	Bid.	Asked.
13,000	Am. Smelter 5s, 1947	92	92¼
39,000	Am. Tel. & Tel. 5s, 1946	96⅝	96¾
5,000	Barnsdall 8s, Ser. A, 1931	94½	95
4,000	Beth. Steel 5s, 1948	97	97¼
5,000	Cuba Cane 8s, 1930	95⅝	96
......	Cumb. Tel. 5s, 1937	92⅝	93
2,000	Det. Edison 6s, 1940	103¼	103⅜
......	Dupont 7½s, 1931	108	108¼
19,000	Duquesne Light 6s, 1949	103¼	103½
6,000	Emp. G. & F. 7½s, 1937	90	90¼
8,000	Fisk Rubber 8s	101⅝	102
3,000	Gen. Elec. Deb. 5s, 1952	100⅝	101⅛
3,000	Goodyear 8s, 1931	100½	100¾
5,000	Humble Oil 5½s, 1932	93⅝	95
20,000	Kelly-Spring. 8s, 1931	101⅛	101⅜
2,000	Intl. Paper 5s, 1947	81⅝	82½
......	Lack. Steel 5s, 1950	88⅝	89
5,000	Liggett & M. 7s, 1944	117	117⅜
......	Laclede Gas 5s, 1934	92⅝	93
1,000	Merc. Marine 6s, 1941	79	79½
20,000	Mex. Pet. 8s, 1936	105½	106
30,000	Midvale Steel, 1936	85⅝	85½
......	Nat. Tube 5s, 1952	99⅝	99⅞
30,000	N. Y. Edison 6½s, 1941	110¼	110⅜
13,000	N. Y. Ref. 6s, 1941	103⅝	103⅞
5,000	Nor. States Pow. 5s, 1941	89⅝	90
14,000	N.W. Bell Tel. 7s, 1941	107½	107⅝
7,000	Otis Steel 8s, 1941	98⅛	98⅞
6,500	Pac. Gas & E. 5s, 1942	90⅝	90½
3,000	Pan. Tel. 5s, 1952	93⅝	90⅝
2,000	People's Gas 5s, 1947	88¼	88⅝
4,000	Phila. Co. 6s, 1944	96⅝	96⅞
......	Sharon Steel 8s, 1941	99½	100
11,000	Sinclair Oil 7s, 1937	93¼	93⅝
......	Union B. & P. 6s, 1942	95¼	95⅝
10,000	U. S. Rubber 5s, 1947	84	84¼
28,000	U. S. Steel 5s, 1963	102¼	102½
......	Un. Oil Cal. 6s, 1942	98⅝	99⅛
5,000	Va.-Car. Chem. 7s, 1947	84⅝	85½
......	W. U. Tel. 6½s, 1936	108½	109¼
1,000	Wilson & Co. 1st 6s, 1941	94¼	94⅝

FOREIGN BONDS

Sales	Bond	Bid.	Asked.
8,000	Argentine 5s, 1909	83½	84½
4,000	Belgium 7½s, 1945	97½	97⅝
15,000	Brazil 7s, 1952	78½	78¾
1,000	Bordeaux 6s, 1934	75½	76
10,000	Brazil 8s, 1941	94⅛	94⅝
22,000	Canada 5s, 1952	99	99¼
18,000	Chile 8s, 1941	104	104½
1,000	Chile 8s, 1926	102⅝	103¼
......	Chile 8s, 1946	104	104½
11,000	Czecho 8s, 1951	91½	92½
36,000	Bolivia 8s, 1947	83½	84
3,000	Denmark 6s, 1945	107½	108¼
32,000	French 7½s, 1941	92	92½
31,000	French 8s, 1945	96	96¼
......	Norway 8s, 1940	110¼	111
1,000	Queensland 6s, 1947	100¼	100½
10,000	Rio Janeiro 8s, 1946	88½	89
10,000	Rio Janeiro 8s, 1947	88⅛	89
5,000	Seine Dept. 7s, 1942	82½	83
1,000	Swedish 6s, 1939	102½	103
8,000	Swiss 8s, 1940	111½	112½
221,000	U.K.Gt.B.&I. 5½s, 1937	100⅛	100¼

Supplementary Bond List

[Furnished by McDonnell & Co., members New York Stock Exchange, 634 South Spring street.]

NEW YORK, Nov. 30.—Following are the closing quotations on recent and miscellaneous bond issues:

Bond	Bid	Asked
Anaconda 1st 6s, 1953	95	96¼
Anaconda Conv. Deb. 7s, 1938	98	98¼
Argentine (Rep.) 7s, 1927	102½	102⅝
Armour 1st 4½s, 1939	84⅝	84½
Balt. & Ohio Conv. 4½s, 1933	82½	83
Belgium (Kingdom) 6s, 1941	98	98⅝
Beth. Steel 1st & Ref. 5s, 1942	94	95
Cal. Gas Unifying 5s, 1937	96⅝	96¾
Canadian Northern 6½s, 1946	111⅝	112
Ches. & Ohio Conv. 5s, 1946	89	89¼
C. M. & St. P. Gen. 4½s, 1989	77⅝	79⅝
Chile Copper 6s, 1932	99	99¼
Cuban Amer. Sugar 8s, 1931	106	106¼
Cuba Cane Conv. Deb. 7s, 1930	89⅝	90
Dutch East Indies 6s, 1947	95¼	93⅝
Dutch East Indies 6s, 1962	94⅝	95
Framerican Ind. 7½s, 1942	88¼	89
French Cities (Lyons) 6s, 1934	75½	76½
Goodrich Rubber 6½s, 1947	98	98½
Goodyear Rubber 1st 8s, 1941	114⅛	114⅝
Grand Trunk S. F. 6s, 1936	103⅝	103⅞
Int. & Gt. Nor. Adj. 6s, 1952	40	40¼
Libby 1st 7s, 1931	99	99½
Mexican 4s, 1954	27	28
Mexican 5s, 1945	47½	48⅝
Minn. St. P. & S.S.M. 6½s, 1931	101¼	101½
M. K. & T. Adj. 5s, 1967	53½	54
Natl. Acme Ref. 7½s, 1931	91½	91½
Netherlands 6s, 1972	95	96
N. Y. Central 5s, 2013	94⅝	95
So. Amer. Edison 6s, 1952	90⅛	91
Pan-Amer. Pet. Conv. 7s, 1930	102½	103¼
Paris-Lyons-Medit. 6s, 1958	69⅛	70

Bond	Bid	Asked
San Paulo (State) 8s, 1936	98	98½
So. Pac. Conv. 4s, 1929	93	93¼
S. O. New York 6½s, 1933	105½	106½
Third Ave. Adj. 5s, 1960	44¼	44⅜
Union Tank 7s Notes, 1930	103⅝	104
Va. Car. Chem. Conv. 7½s, 1937	68	70
Wilson & Co. Conv. 7½s, 1931	94¼	94⅝
Jugo-Slavia (Kingdom) 8s, 1962	65	65½

Liberty Bonds

NEW YORK

(Sales in $1000.)		High.	Low.	Close.
Liberty 3½s	332	$99.31	$9[illegible]	$99.30
Do. 1st 4s	2	98.00	.....	.....
Do. 2nd 4s	2	98.00	.....	.....
Do. 1st 4¼s	49	98.07	98.03	98.05
Do. 2nd 4¼s	388	98.05	98.02	98.04
Do. 3rd 4¼s	1353	99.03	99.01	99.03
Do. 4th 4¼s	718	98.06	98.04	98.05
U. S. Govt. 4¼s	142	99.17	99.15	99.17

LOS ANGELES

Following are the closing bid prices at the Los Angeles Stock Exchange:

Liberty Bonds—

	Bid.	Asked.
1st 3½s	99.26	100.04
1st 4¼s	98.00	98.10
2nd 4¼s	97.30	98.08
3rd 4¼s	98.30	99.08
4th 4¼s	97.28	98.06

Bond Averages

[EXCLUSIVE DISPATCH]

NEW YORK, Nov. 30.—Bonds. Today's close:

		—Net Change—		
		Day.	Month.	Year.
40 issues	76.47	+ .16	+ .73	—2.25

NEW YORK CURB

Oils Are Dull

[BY A. P. NIGHT WIRE]

NEW YORK, Nov. 30.—While some of the oil stocks recorded excellent buying a considerable number fell lower, reflecting a dividend sentiment in today's trading on the curb.

Standard Oil securities were dull and practically unchanged. Prairie Oil and Gas moved up 2 points to 2.22½ and Penn Mexican Fuel shot up 6 points on a small turnover. South Penn Oil receded 5 points and Cumberland Pipe 5½.

Trading in the industrial group was relatively dull with the exception of a few stocks. Gillette Razor was active and stronger on reports of record sales for the month of October, the stock closing at 2.56, a gain of 1. Kresge Stores also had an active day, advancing 2⅝.

Most of the stocks recorded their best prices in the final hour, reflecting the influence of the later afternoon improvement on the big board.

Following are the closing quotations on the New York Curb market. Furnished by Logan & Bryan, members of the New York Stock Exchange, 636 South Spring street.

Industrials—

Sales—		High.	Low.	Close
100	Acme Coal new	1⅛	1⅛	1⅛
1,400	Atlantic Fruit	1¼	1	1¼
1,400	Centrifugal	33⅛	31	33½
200	Checker Cab Mfg.	42¼	[illegible]	42¼
400	Chicago Nipple A wi.	42⅛	42	42
300	Chicago B. T. Wi.	22⅜	22½	22⅜
500	Childs Co. Wi.	37	37	37
100	Cons. Gas Wi.	58⅛	58⅛	58⅛
300	Dubilier C. & R.	12	11½	11½
200	Dupont Motors	4⅝	4½	4½
100	Durant Motors	23	23	23
10	Ford of Canada	394½	394½	394½
140	Gillette	257	255	257
100	Gleasonite	11⅞	11⅞	11⅞
200	Goodyear Tire	9	9	9
800	Hudson Co. pfd.	21⅝	21	21⅝
300	Hud. and Man.	12⅛	12	12⅛
200	Int. Concrete Ind.	12⅛	12	12⅛
1,200	Kresge Dept.	43	42	43
100	Mesabi	5½	5½	5½
100	Midvale Steel Del.	18	18	18
250	N. Y. Tel. pfd.	108	108	108
1,700	Park and Tilford	30⅛	30	30⅛
200	Peerless Motors	30⅛	30	30
1,200	Radio	3⅜	3¼	3¼
900	Do. pfd.	3 13-16	3 11-16	3⅝
100	Reading Rites Wi.	22	22	22
200	Rosenbaum Grain pfd.	50	48	48
1,000	Sou. Coal and Iron	15	15	15
100	Tenn. Elec. Power	14¼	14¼	14¼
25	Todd Shipyards	45½	45½	45½
200	U. S. Distributing	33⅞	33	33⅞
1,400	U. S. Light and Heat	75	74	74
100	Un. Profit Sharing	6⅝	6⅝	6⅝
400	Un. Retail Candy	5⅛	5	5
200	Wayne Coal	80	80	80
500	Wrigley, Jr.	39	38⅝	38⅝

Independent Oils—

Sales		High.	Low.	Close
300	Carib.	3⅝	3⅝	3⅝
20	Cities Svc.	137½	137	137
300	Do. pfd.	67	66⅝	67
1,000	Do. script	75	75	75
3,000	Do. cash script	70	70	70
200	Derby	7⅛	7⅛	7⅛
1,000	Federal Oil	40	40	40
1,000	Granada	75	75	75
1,930	Gulf States	8⅝	8⅝	8⅝
6,000	Hudson Oil	5	5	5
600	Marland Oil Mex.	3⅜	3⅜	3⅜
400	Mtn. Producers	14½	14⅛	14⅛
1,900	Mutual Oil ctfs.	11⅛	10⅞	10⅞
4,000	Noble Oil	7	7	7
1,200	Omar Oil	65	62	65
700	Peer Oil	1¼	1⅛	1¼
200	Pennok Oil	12⅛	12⅛	12⅛
1,000	Royal Canadian	4⅝	4⅝	4⅝
300	Salt Creek	18	17⅜	17⅜
300	Seaboard O. & G.	91	90	91
27,800	South States Oil	22	21⅝	21⅞
100	Turman Oil	6⅛	6⅛	6⅛
800	Wilcox Oil	5½	5½	5½
3,000	Y. Oil & Gas	7	6	7

Mining—

Sales		High.	Low.	Close
3,000	Ariz. Globe	9	9	9
2,000	Belcher Ext.	1	1	1
6,000	Boston and Mont.	19	18	19
2,000	Candelaria Mines	2	2	2
4,200	Canario	2¼	1⅞	2¼
300	Cent. Amn.	1⅝	1⅝	1⅝
100	Cons. Copper Mines	1 3-16	1 3-16	1 3-16
100	Cortez Silver	52	50	50
100	Cresson Gold	3½	3½	3½
100	Davis Daly	3⅝	3⅝	3⅝
45,000	Diamond B. B.	8	8	8
3,000	Emma Silver	2	2	2
100	Dolores Esperanza	85	85	85
18,000	Fortuna	7	7	7
3,000	Eureka Croesus	17	17	17
13,000	Goldfield Deep	8	8	8
7,000	Hardshell Mines	3	3	3
100	Hecla Mines	8⅝	8⅝	8⅝
300	Homestake Ext.	50	50	50
100	Howe Sound Co.	2⅞	2⅞	2⅞
4,000	Ind. Lead Mines	23	22	23
100	Kerr Lake	2	2	2
2,000	Lone Star	5	5	5
11,000	Mohican Copper	32	32	32
5,000	Nat. Tin	12	12	12
1,000	Nevada Ophir	15	15	15
100	New Dominion	2⅝	2⅝	2⅝
8,700	N. Y. Porcupine	85	80	85
500	Nipissing	6	6	6
5,000	Niven Nevada	1	1	1
500	Ohio Copper	83	83	83
1,000	Ray Here. Mines	33	33	33
1,000	Red Hills	2	2	2
2,000	Rex Cons.	2	2	2
2,000	Silver Horn	9	9	9
1,000	Silver King Div. reorg.	3	3	3
300	So. Amn. P. & G.	3⅝	3½	3½
3,000	Spearhead	7	7	7
500	Success Mines	50	50	50
3,000	Sutherland Div.	12	12	12
2,000	U. S. Contl. Mines	18	17	17
400	Unity Gold	2⅝	2⅝	2⅝
6,700	United Eastern	1 3-16	1⅛	1⅛
1,900	Wenden Copper	1⅛	1 1-16	1 1-16
700	West End Cons.	68	65	65

[LOCAL CORRESPONDENCE]

BANKRUPTCY PETITIONS

A petition was filed in the United States District Court yesterday praying that Cook & King of Chowchilla, Madera county, be declared bankrupt. The petitioners were Dunham, Carrigan & Hayden Co., with a claim of $272.16; George H. Tay Company, $111.25, and H. Stulsaft Company, $333.67.

Other petitions were filed as follows:

L. P. Larsen, carpenter, Santa Monica, liabilities, $5517.85; assets, $2970.

P. E. Stock, Sultana, Tulare county, liabilities, $2691.62; assets, $2914.

LATEST PRICES ON BUTTER AND EGGS

LOS ANGELES, Nov. 30.—Produce Exchange closing prices: Butter, creamery, 52, unchanged. Eggs, extras, cases included, 52, unchanged; case count, 50, unchanged; pullets, 40, unchanged; pewee pullets, 32, unchanged. Cheese, California flats, 25, unchanged.

SAN FRANCISCO, Nov. 30.—Butter, unchanged. Eggs, extras, 53; extra pullets, 39½. Cheese, unchanged.

CHICAGO, Nov. 30.—Butter higher; creamery extras, 52; standards, 49½; extra firsts, 49@51; firsts, 45@46½; seconds, 42@43. Eggs, unchanged; receipts, 1815 cases; firsts, 44@47; ordinary firsts, 35@40.

NEW YORK, Nov. 30.—Butter, firm; receipts, 5347; creamery higher than extras, 54½@55; creamery extras (92 score) 54; do., (88 to 91 score) 47@53½. Eggs, firmer; receipts, 12,533; fresh gathered, extra firsts, 56@60; do., firsts, 50@55; do., seconds and poorer, 30@48. New Jersey hennery whites, closely selected extras, 76@78; near-by hennery whites, closely selected, extras, 76@78; near-by hennery browns, extras, 66@70; refrigertor firsts, 28½@30. Cheese weak; receipts, 147,033 pounds.

STOCKS AND BONDS IN SAN FRANCISCO

SAN FRANCISCO, Nov. 30.—Following are the closing quotations and sales on the San Francisco Stock Exchange. Furnished by Hunter, Dulin & Co., members of the San Francisco and Los Angeles Stock Exchanges, ninth floor, California Bank Building.

STOCKS

	Bid.	Asked.
Oil—		
Associated Oil	94⅝	94⅞
General Petroleum com.	33	33½
Do. pfd.	23	....
Holly Development	36	40
Honolulu Oil	227½	235
M. J. and M. & M.	4	7
North American Oil, Con.	80	82
Pacific Oil	42	42¼
Palmer Union com.	1	2
Do. pfd.	12	....
Petroleum Operators	10	....
Shell Union	15	15⅛
Standard Oil of Cal.	....	55⅝
Texas Cons. Oil	215	....
Transcontinental Oil	....	3⅝
Union Oil Associates	47⅝	48¼
Union Oil Co. of Cal.	106	....
Ventura Oil Co.	26	....
Insurance—		
Fireman's Fund	330	....
Home F. & M.	23	25
West Coast S. F. Life	3⅛	....
Western States Life	15⅛	....
Utilities—		
East Bay Water Co. "A" pfd	85⅛	86¼
Do. "B" pfd	75	76
Federal Telegraph Co.	6⅛	6⅝
Great Western Power pfd.	97½	98
North West Elec. com.	21⅝	22½
Do. pfd.	93	94
Pac. G. & E. com.	82⅛	82⅞
Do. pfd.	87⅝	87⅞
Pac. Tel. & Tel. pfd.	92½	....
San Joaquin L. & P. pr. pfd.	....	98
So. Cal. Edison com.	101	101½
Spring Valley Water Co.	74	74½
Sugars—		
Hawaiian Commercial	44	....
Honolulu Plantation	....	40
Hutchinson Sugar	12½	13⅛
Oahu Sugar	35½	....
Olaa Sugar	7⅛	....
Onomea	42⅝	....
Pioneer Mills	27½	....
Wailua	34½	....
Bank Stocks—		
American Bank, S. F.	129	131
Anglo Cal. Trust	190	200
Anglo London Paris	159⅝	160¼
Bank of Cal. N. A.	205	....
Bank of Italy	234	235
Cent. Nat. Bank Oakland	190	200
First National, S. F.	222½	227½
First National, Oakland	230	235
French-American Bank	151	....
Wells Fargo Nev. Nat.	....	190
Miscellaneous—		
Albers Bros. Mill. pfd.	....	75
Bancitaly Corp.	....	122½
Booth pfd.	70	....
California Packing	....	81
Hawaiian Pineapple	59¼	60
Magnavox Co. com.	200	210
Owl Drug Co. pfd.	101⅝	102¼
Paraffine Co.'s com.	....	59
Do. pfd.	92	....
Sperry Flour Co. pfd.	92¼	92⅝
Virden Packing	....	25

BONDS

	Bid.	Asked.
Albers Bros. 1st 7½s, 1942	100	101½
Amer. Factors 1st 7s, 1936	102⅝	103
Cal. G.&E. Coll. Tr. 5s, 1933	97	97½
Cal. G.&E. Unif.&R. 5s, '37	96⅛	96½
Cal.&Haw. S.R. 1st 7s, '37	105⅛	105¼
Cal.-Or. Pwr. "B" 6s, 1942	97⅜	98½
Do. "A" 7½s, 1941	107	....
Cal. Tel. & Lt. 1st 6s, '43	100½	100⅝
City Inv. 1st 5s, 1933-34	92	92½
Coast Co. Lt. & Pwr. 5s, '46	85	....
East Bay Water 1st 5½s, '46	97⅝	98¼
Do. 6s, 1942	97⅜	98½
Do. 7½s, 1936	105⅛	....
General Pet. 1st 7s, 1931	103⅝	104
Do. Conv. 6s, 1927	112	114
Gt. Western Pwr. 1st 5s, '46	91	91⅛
Do. Ref. 6s, 1949	97⅛	98
Do. Ref. 7s, 1950	104⅛	104⅝
Do. Conv. 6s, 1936	108	108½
Home T.&T. Spokane 5s, '36	93⅝	94⅛
L. A. G.&E. Gen. 5s, '34	97	....
Do. Ref. 5s, 1939	96⅝	97¼
Do. Coll Tr. 7s, 1924	100¼	100⅝
Do. Gen. & Ref. 7s, 1928	102	102½
Do. Gen. & Ref. 7s, 1931	103⅝	103⅞
Do. Gen. & Ref. 6s, 1942	98⅝	98⅝
Do. Gen. & Ref. 5½s, '47	92⅛	92⅝
L. A. Ry. 1st 5s, 1938	90⅛	90½
Do. Ref. 5s, 1940	75½	....
Mkt. St. Ry. 1st Con. 5s, '24	90⅛	92
Do. Coll. Tr. 6s, 1924	92	95¼
Miller & Lux 1st 7s, '30	102⅛	102⅝
Mt. Whitney P.&E. 6s, '39	104	104¼
Natomas Co. of Cal. 6s, '35	52	....
Orpheum Circ. 7½s, 1938	100½	....
Orpheum T.&R. 1st 6s, 1946	96⅛	100⅝
Pac. Elec. Ry. 1st 5s, 1942	81	....
Pac. G.&E. G.&R. 5s, '42	90¼	90½
Do. 1st & Ref. 6s, 1941	100⅛	100⅜
Do. 1st & R. 7s, 1940	106⅛	107
Pac. T.&T. Coll. Tr. 5s, '37	96½	96½
Do. Ref. 5s, 1952	90⅛	90⅜
Palace Hotel 1st 6s, 1928	100¼	100¼
S. Diego Con. G.&E. 6s, '39	97⅛	97⅛
S.F. G.&E. G. C. 4½s, '33	95	95½
Do. Gen. N.-C. 4½s, 1933	92	....
S. F.-Oak. Ter. Ry. Group I	84½	....
Do. Group II	71⅛	72
Do. Group III	54⅝	55¼
San Joaq. L.&P. 1st 5s, '45	94½	....
Do. "A" 6s, 1950	100½	101
Do. "B" 6s, 1950	96½	97
Do. "B" 6s, 1952	96¾	97
Do. "C" 6s, 1950	96⅞	97½
Do. "A" 7s, 1951	103⅛	103¾
S. C. Port. Cement 6s, '45	100⅜	101½
Sierra-S. F. Pwr. 1st 5s, '49	84	84¾
Do. "B" 5s, 1949	63	63½
So. Cal. Cement 1st 6s, 1941	95	....
So. Cal. Edison Gen. 5s, '39	95½	....
Do. Ref. 5s, 1944	88½	89
Do. Ref. 5½s, 1944	94	94½
Do. Ref. 6s, 1944	100½	100⅝
So. Cal. Gas 1st 6s, 1950	96½	96¾
Do. Ref. 7s, 1951	102⅝	102⅞
So. P. S. F. Term 4s, '50	81	81½
Do. Ref. 4s, 1955	86½	87
Sperry Flour 1st 6s, 1942	94⅝	....
Spring Valley Gen. 4s, 1923	100	....
Standard Elec. 1st 5s, 1939	96⅝	97
Union Oil of Cal. 1st 5s, '31	94⅝	95
Do. 6s N.-C. 1942	98⅛	98⅞
Western Pac. R.R. 1st 5s, '46	79	79½

SALES

Morning session: 10,000 Associated Oil 6s of '35 at 94⅝; 1000 Cal.-Or. Power "A" 7½s of '47 at 107; 2000 Great Western Power "B" 7s of '50 at 104⅛; 1000 P. G.&E. "A" 7s of '40 at 107; 2000 Theo H. Davies 7s of '37 at 102⅛; 6000 P. G.&E. "B" 6s of '31 at 100⅜; 5000 San Diego Con. G.&E. 6s of '39 at 97⅛; 7000 So. Cal. G.&E. 7s of '51 at 102⅝; 300 Cons. Mutual Oil at 40; 5 Gen. Pet. at 33; 50 P. G.&E. pfd. at 87⅝; 110 Pacific Oil at 42⅛; 25 Standard Oil at 56.

Afternoon session: 6000 American Factors 7s of '36 at 102⅝; 1000 Associated Oil 6s of '35 at 94⅝, 2000 at 94¼; 2000 East Bay Water 7½s of '36 at 105½; 1000 Gen. Pet. 7s of '31 at 103⅝; 50 L. A. Ry. 5s of '38 at 90¼; 1000 Miller & Lux 7s of '30 at 102⅝, 1000 at 102½; 3000 P. G.&E. 5½s of '52 at 94¼, 1000 6s of '41 at 100⅜; 10 P. T.&T. 5s at 96½; 2000 So. Cal. Edison 5s of '44 at 88⅝; 10 Hawaiian Pineapple at 59⅝; 2 P. G.&E. pfd. at 87⅝; 75 Pacific Oil at 42; 14 Standard Oil at 55⅝; 100 Union Associates at 48.

MINING STOCKS IN SAN FRANCISCO

SAN FRANCISCO, Nov. 30.—Following are closing quotations of the San Francisco Stock Exchange. Furnished by Logan & Bryan, 636 South Spring street.

	Bid.	Asked
Goldfield District—		
Booth	.03	.04
Blue Bell	...	.01
Comb. Fraction	.01	.02
Diamondfield Black Butte	...	.08
Florence	...	.60
Goldfield Con.	.06	.07
Kewanas	.03	.04
Jumbo Extension	.03	.04
Lone Star	.05	.06
Ore	...	.01
Silver Pick Cons.	.04	.05
Manhattan District—		
Manhattan Con.	.03	.04
White Caps	.05	.06
Grandma	.02	.03
Spearhead Gold	.06	.07
Cracker Jack	.02	.03
Great Bend	.01	.02
Sandstorm Kendall	.01	.02
Red Hill Florence	.03	.04
Sutherland	.14	.15
Comstock District—		
Con. Virginia	.07	.08
Hale & Norcross	.12	...
Mexican	.06	.08
Ophir	.10	.11
Savage	.05	.08
Sierra Nevada	.03	.05
Union	.14	.17
Tonopah District—		
Belmont	...	.60
Cash Boy	.04	.06
Gipsy Queen	...	.01
Halifax	.15	.17
Midway	.02	.03
Monarch Pittsburg	.01	.02
MacNamara	.02	.04
North Star	.01	.02
Rescue Eula	.06	.07
Tonopah Extension	1.85	1.87½
West End	.62	.65
Tonopah Divide	.40	.44
Other Districts—		
Nevada Hills	...	.01
Round Mountain	.17	.20
Nellie	...	.04
Simon	.01	.02
Development	.08	.10
Jib	.28	.30

NEW INCORPORATIONS

SACRAMENTO, Nov. 30.—Articles of incorporation have been filed with the Secretary of State as follows:

Associated Warehouse and Truck Company, San Bernardino—Capital stock, $250,000; shares, 2500; subscribed, $500.

Margaret D. Tale, Burbank—Capital stock, $10,000; shares, 100; subscribed, $300.

Jeoma Social Club, San Francisco—No capital stock.

New Metal Products Company, San Francisco—Capital stock, $750,000; shares, 30,000; subscribed, $125.

Stockton Bill Posting and Sign Company, Stockton—Capital stock, $25,000; shares, 25,000; subscribed, $3.

Harry Hall & Co., Inc., San Francisco—Capital stock, $100,000; shares, 1000; subscribed, $300.

Foster & Chi, San Francisco—Capital stock, $50,000; shares, 5000; subscribed, $5020.

Realty Market of California, San Francisco—Capital stock, $200,000; shares, 2000; subscribed, $300.

CLOSING QUOTATIONS ON BOND EXCHANGE

SAN FRANCISCO, Nov. 30.—Following are closing quotations on the San Francisco Stock and Bond Exchange. Furnished by Logan & Bryan, 636 South Spring street.

	Bid.	Asked.
Miscellaneous Bonds—		
Amer. Factors 7s, 1936	102½	102¾
Cal. G. & E. Unl. 5s, 1933	96⅝	....
Cal. & Haw. Sugar 7s, 1937	105	105½
Cal. Or. Pwr. "A" 1941	98	98
Cal. Tel. & Lt. 6s, 1943	100½	....
City Electric 5s, 1937	93	....
City Inv. Co. 5s, 1933-34	92¼	....
East Bay Water 5½s, 1946	98	98½
General Petroleum 7s, 1931	103⅝	104
Great Western Power 5s, '46	90⅝	....
Do. 7s "B" 1950	104½	104⅞
L.A.G.&E. Co. 7s "A" 1928	101⅝	102¼
Do. 7s "B" 1931	103¼	....
Miller & Lux 7s, 1930	102½	102⅝
Natomas Co. Cal. 6s, 1935	51¼	54
No. Cal. Pwr. 5s, 1932	95⅛	96
Orpheum T. & R. 6s, 1946	97	....
Pac. G. & E. 5s, 1942	90⅝	90½
Do. 6s "B" 1941	100⅝	101⅛
Do. 7s, 1940	....	107
Pac. Tel. & Tel. 5s, 1937	96¼	96½
Do. Ref. 5s, 1952	90½	90⅞
Paraffine Co.'s 7½s, 1942	105¼	105½
San Joaq. L.&P. 5s, 1945	94⅝	96
Do. 6s "A" 1950	101	102
Do. 6s "B" 1950	....	97½
Do. 6s "C" 1950	97	97¼
So. Cal. Gas 6s, 1950	....	97
S. P. R. R. 4s, 1955	86⅝	87
Union Oil of Cal. 6s, 1942	98¼	....
Western Pacific 5s, 1946	79⅝	79½
Water Stocks—		
East Bay Water "A" pfd.	86	....
Spring Valley Water Co.	74	74½
Gas and Electric Stocks—		
Great Western Pwr. pfd.	98	....
L. A. Gas & Elec. pfd.	88⅝	89⅝
Pac. Gas & Elec. 1st pfd.	87⅝	87⅞
Do. com.	82⅝	83½
Pac. Lighting Corp. pfd.	....	80
San Joaq. L. & P. pr. pfd.	95⅞	98
Railroad Stocks—		
S. F. Sacto. R. R. com.	1	....
Insurance Stocks—		
Fireman's Fund	3.39	3.50
Home Fire & Marine Ins.	25	26½
Bank Stocks—		
American Bank	129	130
Anglo Cal. Trust Co.	190	....
Anglo & L. P. Nat. Bank	164	166
Mercantile Trust Co.	249	253
Sugar Stocks—		
Alameda Sugar Co.	7¼	....
Cal. Sugar pfd.	76	80
Cal. Sugar	32½	....
Haw. Coml. & Sugar Co.	44¼	....
Hawaiian Sugar Co.	33⅞	34½
Honokaa Sugar Co.	2⅝	....
Hutchinson Sugar Plant	13	....
Oahu Sugar Co.	35	35½
Olaa Sugar Co.	7⅛	7⅞
Onomea Sugar Co.	44¼	....
Pioneer Mill Co.	27¾	29
Union Sugar Co. pfd.	26⅝	27⅝
Union Sugar Co.	25⅛	26
Oil Stocks—		
Amalgamated Oil Co.	117½	120
General Petroleum pfd.	23	....
Do. com.	33¼	33⅝
Honolulu Cons. Oil	125	230
Pacific Oil	42⅛	42½
Shell Union Oil com.	15¼	15½
Standard Oil Co. of Cal.	55⅝	56
Union O. Co. of Cal. (As.)	47⅝	48¼
Miscellaneous Stocks—		
Cal. Copper Corp.	1.30	1.35
Cal. Packing Corp. com.	...	81
Federal Telegraph Co.	6⅛	6⅝
Hawaiian Pineapple	58⅝	60
Haiku Fruit & Packing	25⅞	....
Holt Mfg. Co. 1st pfd.	83	....
Magnavox Co. com.	200	210½
Pac. Tel. & Tel. pfd.	92½	....
Paraffine Co.'s Inc. pfd.	92	93½
Do. com.	37¼	....
Sperry Flour Co. pfd.	58	....
Do. com.	57¼	61
Market St. Ry. 5s	91	93½
Additional Quotations—		
Title Ins. Guaranty	176	....
Market St. Ry. 5s, 1924	91	93½

CHICAGO EXCHANGE: PRICES, RANGE, SALES

[EXCLUSIVE DISPATCH]

CHICAGO, Nov. 30.—Range of the Chicago Stock Exchange today. Furnished by Logan & Bryan.

Sales.	Stock—	High.	Low.	Close.
270	Armour pfd.	78¾	78½	78½
20	Armour Lea.	7	7	7
50	Do. pr.	7	7	7
205	Katz V. T. C.	78	78	78
200	Beaver Board	52	51⅞	52
100	Do. 1st pfd.	1⅛	1¼	1¼
1,530	Boone	15	15	15
10	Booth	31	30¼	30½
485	Borg. Beck	35	35	35
50	Case Plow	27	26½	26½
50	Do. 2nd pfd.	⅛	⅛	⅛
45	Chi. C. & Con. Rys. pfd	½	½	½
300	Chi. Nipple A	3½	3½	3½
25	Chi. Ry. Series One	42⅝	42⅝	42⅝
100	Do. Second	10	10	10
15	Chi. Motor Coach pr.	⅞	⅞	⅞
80	Comw. Edison	90	90	90
50	Cons. pfd.	127⅞	128⅝	127⅞
960	Cent. Motors	62	62	62
75	Cudahy	6⅝	6⅛	6⅝
25	Deere pfd.	59	59	59
1,250	Eddy	61⅝	61⅝	61⅝
75	Fair pfd.	34¼	33⅞	34
60	Gill Mfg.	102	101¾	102
45	Godchaux	19	18½	18½
150	Gossard	9½	9	9
50	Hart S. & M.	27	27	27
215	Hupp Motors	119⅝	119⅝	119⅝
400	Hydrox	22⅛	22	22¼
10	Hurley	19⅝	19½	19⅝
225	Ill. Brick	34½	33½	33½
2,050	Inland Steel	80½	79½	80½
70	Intl. Lamp	39⅛	38½	39
1,100	Libby, McN.	9½	9⅛	9¼
20	McCord Rad.	5⅛	5	5
775	Mont. Ward	33	33	33
100	Do. A	25¼	24⅝	25½
610	J. W. Murray	107½	107½	107½
35	Nat. Leather	21	18	20¼
160	Phillips Born	2⅛	2⅛	2⅛
10	Nor. States Pow.	2	2	2
10	Pub. Svc. pfd.	98¼	98¼	98¼
40	Do. no par	90	90	90
25	Quaker Oats	97¼	97	97¼
185	Reo Motors	245	245	245
275	Standard Gas	17½	17⅜	17½
1,325	Stewart Warner	27¼	27	27
320	Swift & Co.	87⅝	87	87⅝
420	Swift Intl.	102¼	102	102¼
175	Thompson, Jr.	17⅝	17½	17½
300	Union Carbide	49⅛	49¼	49¼
10	Un. Light Rys. 6s pfd.	55⅛	55	55⅛
90	Gypsum com.	78¾	78⅝	78⅝
20	West. Knit.	87	85	87
25	Wolff Mfg.	⅛	⅛	⅛
30	Wrigley	9	9	9
800	Do. new Wi.	116¼	116¼	116¼
1,003	Yellow Mfg. B.	38⅛	38½	38⅜
350	Yellow Taxicab	94½	93	93½
		120	119½	120

Total stock sales, 40,000.

BOSTON COPPER

[Furnished by A. H. Crary, 618 South Spring street.]

BOSTON, Nov. 30.—Closing quotations:

	—Close— Bid.	Ask.		—Close— Bid.	Ask.
Adventure	10	20	Mohawk	33½	34½
Ahumada	5	5¼	Mayflower O. Colony	2	2½
Algoma	12	25	Naumee	2½	2⅝
Alvarado	1¼	2	Nipissing	5⅞	6
Amalie	—	15	N. Butte	2½	2⅝
Amn. Pneu.	1⅝	2	Nev. Doug.	2½	3
Do. pfd.	13	14	New Corn.	15⅞	16
Arcadian	2	2¼	New River	37	44
Ariz. Com.	8¼	8⅝	Ohio	80	90
Boston Ely	24	25	Old Dom.	17	17⅝
Bagdad	1	3	Oseco	20	60
*Batiolis	145	147	Pond Creek	3⅝	4
Bingham	17	18	Quincy	22	23½
B. & Maine	9⅞	10¼	Ray Here.	25	35
B.&M. Corp.	20	22	Shannon	30	60
Carson Hill	2½	3	Shea Cop.	20	22
Cal. & A.	42	43	St. Mary	32	34
*Cal. & H.	19¾	20	Sup. & B.	1⅛	1¼
Chief Cons.	3⅝	3¾	Sun. Cop.	1⅛	1⅝
C. C. Mines	1⅛	1½	Swift Int.	17	17½
Copper R.	24½	25	Swift P. Co.	102	102⅝
Crystal	61	65	S. W. Miami, full	75	150
Davis Daly	3½	3⅝	Do. part.	25	75
E. Butte	5	5¼	Trinity	45	50
Eruption	1½	1⅝	Tuolumne	40	58
Eureka	18	19	Utah Apex	2⅝	2⅞
First Nat.	26	28	Utah Cons.	20	25
Franklin	1	1⅝	Utah Metals	2	5
Gadsden	45	50	U. S. M. & S. com.	22	23
Gray Davis	7½	8½	Do. pfd.	40¼	40¾
G. Monster	4	9	U. V. Ex.	26	26⅝
Hancock	1¼	2	Shoe Mach.	33⅛	34
Helvetia	40	50	Do. pfd.	25⅝	26
Hollinger	53	54	Ventura	26¼	26½
Houghton	25	75	Verde Cent.	3⅞	4
Isl. Creek	97½	98	Verde Mines	41	42
Indiana	5	20	Victoria	75	100
Iron Blos.	30	33	Waldorf	15⅛	16⅛
Iron Cap	3½	4	Warner Bros.	29	31
Isle Royale	19½	20½	*Winona	12	20
Kerr Lake	2	2¼	Wolverine	5½	6½
Keweenah	90	150	Wyandotte	23	50
Lake Cop.	1½	2			
La Salle	1	1½			
Mason Valley	1⅝	1½			
Mass. Cop.	1	1½			
Mass. Gas	77½	78			
Do. pfd.	65	65½			

*—Ex-dividend.

WOOL PRICES ARE FIRMLY SUSTAINED

[BY A. P. NIGHT WIRE]

BOSTON, Nov. 30.—The Commercial Bulletin will say tomorrow:

"A moderate demand for wool continues, and prices are very firmly sustained throughout the list, with the tendency of prices, so far as can be observed, still upward. Manufacturers report lightweight business as rather indifferent, but they are buying to cover some repeat business and also, it would appear, in anticipation of heavyweight demands. Whether the heavyweight season will justify heavy purchase at this time, however, is a question on which there is no definite opinion.

"The foreign markets are very buoyant, Liverpool showing an advance of part to 10 per cent, mostly about 5 per cent, over the close at London. Australia and New Zealand still show an advancing tendency, and prices at the River Platte and the Cape are fully firm.

"Buying in the West has been more or less halted through the disposition of growers and local dealers to advance prices to a prohibitive basis. The Del Rio, Tex., fall wools were sold at about the same level of values released for the similar wools at San Angelo.

"Mohair is moderately active and steady."

California northern, 1.20@1.25; middle county, 1.10@1.15.

Oregon, eastern No. 1 staple, 1.30; fine and fine medium combing, 1.20@1.25; eastern clothing, 1.12@1.20; Valley No. 1, 1.15@1.18.

Mohair, best combing, 78@82c; best carding, 70@75c.

DAILY EASTERN CITRUS MARKETS

CALIFORNIA CITRUS SHIPMENTS

SOUTHERN CALIFORNIA

	Oranges.	Lemons.
November 28-29	73	29
Total to date this season	399	328
Total to same date last season	663	548
CENTRAL CALIFORNIA		
November 27	251	1
Total to date this season	1386	26
Total to same date last season	628	35
NORTHERN CALIFORNIA		
November 27	38	1
Total to date this season	295	15
Total to same date last season	80	7

[EXCLUSIVE DISPATCHES.]

NEW YORK, Nov. 30.—Seven cars of Navels and five cars of lemons sold. Navel market lower. Lemons easier and lower. Raining.

NAVELS—		NAVELS—		LEMONS—		LEMONS—	
Big Tree Imp., CCx	3.10	Earlibest, CCx	4.75	La Habra, NOx	3.50	Reliable, NOx	2.15
Sterling, TCx	6.60	Wizard, TCx	5.60	Gold, ORx	3.05	Comet, ORx	2.65
Dominant, TCx	5.10	Golden Trail, TCx	5.05	Aristocrat, STx	3.40	Lancer, STx	2.55
Dawn of Gold, TCx	4.25	Unabest, CCx	3.55	Trail, DMx	3.20	Canyon, DMx	2.40
Unabest, CCx	3.95	Unabest Imp., CCx	3.35	Tartan, Qx	3.45	Kiltie, Qx	3.05

BOSTON, Nov. 30.—One car of lemons sold. Market higher. Raining. Lemons—Greyhound, SDx, 3.05.

CLEVELAND, Nov. 30.—Three cars of Navels and one car of lemons sold. Market lower on oranges and lemons. Raining.

NAVELS—		NAVELS—		NAVELS—		LEMONS—	
Big Tree Imp., CCx	3.60	Silver Lake Imp., CCx	2.90	Unabest, CCx	4.45	Serra, CVx	3.80
Unabest, CCx	4.45					Boss, CVx	3.00

PITTSBURG, Nov. 30.—Two cars of Navels and one car of lemons sold. Market easier on oranges. Lemon market doing better.

NAVELS—		NAVELS—		NAVELS—		LEMONS—	
Sanger Gold, CCx	2.75	Worthy, CCx	2.05	Sierra Vista, TCx	2.85	Tartan, Qx	4.50
Indian Belle, TCx	3.45					Kiltie, Qx	3.15

No California citrus fruits sold in Philadelphia, St. Louis and Cincinnati today.

MARKET STATISTICS

(Furnished by Miller, O'Brien & Dobbs, Inc., Member Los Angeles Stock Exchange)

COURSE OF PRICES

	Friday, Nov. 30, 1923	Friday, Dec. 1, 1922	Net change
Twenty rails	81.09	85.66	— 4.57
Twenty industrials	92.34	95.73	— 3.39
SALES			
New York stocks (shares)	680,900	876,000	
New York bonds	$8,926,000	$12,263,000	
REPRESENTATIVE ISSUES			
Liberty Loan 4th 4¼s	98.04	98.30	— .26
United States Steel com.	94.50	102.50	— 8.00
California Petroleum	*23.37½	* 57.25	—33.87½
General Motors	13.87½	13.12½	+ .75
Southern Pacific	88.12½	89.12½	— 1.00
Anaconda	38.00	48.87½	—10.87½
Union Oil of California	*106.00	190.00	—84.00
Ontman United	.05½	.18½	— .13
United Eastern	1.05	1.58	— .53
Southern California Edison	101.00	104.25	— 3.25
December Wheat	1.01	1.19¼	— .18¼
Call money (per cent)	5½	5½	......
Sterling	4.33⅜	4.52⅛	— .19⅛

*New par value.

LIVE-STOCK MARKETS AT VARIOUS CENTERS

[Furnished by Federal-State Live-Stock Market News Service, 207 Exchange Building, Stock-yards.]

(Following report is based exclusively as to receipts, holdovers, disposition, market conditions, and unless otherwise noted, as to sales of stocks received at the Los Angeles Union Stock Yards.)

ESTIMATED RECEIPTS AT SEVEN MARKETS

	Cattle.	Calves.	Hogs.	Sheep.
Los Angeles	400	80	1,500	1,300
Chicago	12,000	2,000	48,000	24,000
Kansas City	3,500	800	5,000	5,000
Omaha	3,000	200	5,500	8,000
St. Paul	2,000	100	1,000	4,300
Denver	2,000	100	1,000	4,300
Ft. Worth	1,900	900	2,000	700
Total	24,800	4,900	64,000	47,600
Same day last week	10,800	3,610	81,100	20,500
Total to date	156,950	30,600	388,950	159,050
Same day last wk.	205,900	43,910	442,700	162,080

ACTUAL RECEIPTS WITH COMPARISONS

Los Angeles	Cattle.	Calves.	Hogs.	Sheep.
Actual Wednesday	524	9	19	...
Week ago today	558	172	1,046	...
Year ago today	53	60	447	...

Disposition Wednesday: To Los Angeles packers, 347 cattle, 1 calf; others, 315 cattle, 3 calves; holdovers, 166 cattle.

LOS ANGELES CLOSE

CATTLE—Active trading practically cleaned the yards. No good steers offered. Market strong. Load medium 1000-pound California steers 7.50; few less desirable mediums down to 7.00; common steers for slaughter purposes mostly 6.00. Several loads medium 725 to 815-pound stockers and feeders 4.50 to 6.00, according to quality and condition. Few canner steers down to 2.85. Cows 25 cents higher on better grades. Load good 1047-pound cows 5.50. Several lots good cows lacking in finish 5.15 to 5.25 with good light heifers up to 6.00. Load medium 964-pound cows 4.75. Few common cows 3.50 to 4.25. Canners and cutters 1.85 to 3.00. Bulls steady. Bolognas 3.00 to 3.25.

CALVES—Steady with only one load in the yards. Small lot choice 251-pound Arizona vealers 8.00. Half a load common 228-pound Arizonas 6.00. Several small lots common heavies 3.50 to 4.25.

HOGS—Steady on desirable weight butchers with bulk offerings today mostly medium quality. Light lights 10 cents higher. Top of 8.50 was scored on two loads good 186 to 190-pound butchers. Bulk offerings mostly medium quality averaging 170 to 195 pounds sold from 8.00 to 8.33. Light light averages 144 to 158 pounds also brought 8.00 to 8.35. Packing hogs mostly 6.50 to 7.00 with rough and thin light killer pigs at 6.00.

SHEEP AND LAMBS—Ten decks uneven quality Idaho lambs arrived late with no sales up to a late hour.

Outside Markets

[BY A. P. NIGHT WIRE]

FT. WORTH, Nov. 30.—Cattle, 1900; calves, 900. Slaughter steers and yearlings strong, very few on sale. She stock and canners active, strong to 15 cents higher. Other classes cattle steady to stronger, mostly around 25 cents higher.

Hogs, 2000. Early sales butchers to shippers 7.00 to 7.30 or around 10 cents higher. Packing sows and pigs generally unchanged. Average cost Wednesday 6.73, weight 1761 pounds.

Sheep, 700. Strong to 15 cents higher. Choice shorn wethers 7.00. Other classes sheep and lambs generally unchanged.

DENVER, Nov. 30.—Hogs, 1000; 15 to 20 cents higher. Medium to choice 185 to 215-pound averages 6.50 to 6.75. Top 6.80. Light lights 6.25, packing sows steady. Mostly 5.50. Average cost Wednesday 6.25, weight 226 pounds.

Cattle, 2000. Calves, 100. Slow, around steady. Medium beef steers 7.00 to 7.25. Western bulls 2.85. Horned stockers 6.20. Odd lots choice veal, 8.50.

Sheep, 4300. Opening sales fat lambs 25 cents lower. Late bids off more best kinds 12.00. Flat weight 85 pounds. Sheep, steady; fat ewes 6.00. Feeder lambs strong to 20 cents higher. Four loads good to choice Colorados 12.45.

SAN FRANCISCO, Nov. 30.—Cattle, steady; general trading slow aftermath holiday. Eight cars good Nevadas around 7.25. Lower grades weak. Good cows steady, undergrades plentiful slow. Bulls scarce, firm. Calves, steady; one-car good 200-pound Californias around 8.00@8.50. Heavy calves plentiful, slow, weak.

Hogs, weak; holdover liberal, talking 8.75; desirable 150-200 pounds. Little apparent buying.

Sheep, lambs steady; full wooled light lambs firm; few cars shorn 70-pound Oregon lambs 12.00. Ewes, aged wethers, yearlings steady.

CHICAGO, Nov. 30.—Hogs, receipts 48,000; strong to 10c higher than Wednesday's average; bulk good and choice 225 to 325-pound butchers 7.00@7.10; top 7.10; desirable 150 to 210-pound averages mostly 6.65@6.95; packing sows largely 6.50@6.75; better grades weighty slaughter pigs 5.50@6.00; heavyweight hogs 6.80@7.10; medium 6.75@7.10; light 6.50@6.90; light lights 5.75@6.65; packing sows smooth 6.45@6.75; packing sows rough 6.25@6.45; slaughter pigs 5.00@6.00.

Cattle, receipts 12,000; active; steady to strong; spots higher; odd lots fat steers and yearlings sorted out of show herds 12.50@13.00; few long yearlings 13.25; some weighty steers 12.75; most short fed steers and yearlings 8.25@11.00; relatively long fed kinds 11.00@11.50; canners slow; other she stock moving; fat cows mostly short fed kind; some yearling beef heifers 9.50; bulk strong weight bologna bulls 4.00@4.40; western grass kinds 3.60 and above bulk vealers to packers 9.00@9.50; upward to 10.00 and above to outsiders; stockers and feeders scarce; firm.

Sheep, receipts 24,000; fairly active; fat lambs 25@50c lower; good and choice fat lambs 12.75@13.00; top 13.25; fat sheep slow; scarce, around 25c lower; no early sales feeding lambs.

OMAHA (Neb.) Nov. 30.—Hogs, receipts 6500; market slow and steady to strong; bulk good and choice 200 to 325-pound butchers 6.40@6.60; top 6.65; mixed loads carrying packing sows and lights 6.10@6.40; packing sows 5.75@6.00; average cost Wednesday 6.22; weight 252.

Cattle, receipts 3200; fed steers and yearlings generally steady; bulk 10@15c lower; top steers 10.00; best yearlings 9.40; bulk fed steers and yearlings 7.50@9.25; she stock and bulls strong; bulk grass cows and heifers 4.00@5.50; canners and cutters 2.25@3.25; bologna bulls 3.00@3.60; veals, steady; top 9.00; few up to 9.50; stockers and feeders unchanged, mostly 5.50@7.00.

Sheep, receipts 8000; lambs opened slow, mostly 40 to 50c lower; early sales of wooled lambs 12.00@12.10; sheep strong; ewes top 6.40; feeders steady; top feeding lambs 12.25.

KANSAS CITY (Mo.) Nov. 30.—Cattle, receipts, 3300; calves, 800; fairly active; beef steers and yearlings strong to 15c higher; best weighty beeves 10.75; mixed yearlings 9.60; bulk short feds 7.50@9.50; she stock steady to strong; bulk beef cows 3.50@5.00; odd head up to 6.00; canners and cutters 2.00@3.25; bulls steady; bolognas 3.50@4.00; calves, steady; practical top veals 8.50; heavies and medium weights 4.00@7.00; stockers and feeders dull around steady.

Hogs, receipts 5000; 10@15c higher to shippers; few bids by packers; steady; top 6.80; bulk of sales 6.35@6.75; desirable 210-260-pound 6.65@6.75; bulk 170-200-pound averages 6.45@6.60; 130-160-pound mostly 5.60@6.40; packing sows 6.00@6.25; stock pigs steady; bulk 4.75@5.25.

Sheep, receipts 5000; killing classes slow; lambs around 25c lower; Kansas fed offerings 12.35; sheep about steady; shorn wethers 7.00@7.35.

ST. JOSEPH (Mo.) Nov. 30.—Hogs, receipts 3500; opened 10@15c higher; top 6.75; bulk of sales 6.35@6.65.

Cattle, receipts 1500; strong to 10c higher; steers 6.25@12.25; cows and heifers 3.50@10.25; calves 4.50@9.00; stockers and feeders 5.00@7.75.

Sheep, receipts 2000; slow; prospects lower; lambs 12.00@12.60; ewes 5.75@6.50.

SOUTH ST. PAUL (Minn.) Nov. 30.—Cattle, receipts 2000; generally steady to strong; common and medium fat steers and yearlings 4.50@9.00; latter price early top; bulk 5.50@7.50; butcher cows and heifers, largely 2.50@5.50; canners and cutters mostly 2.25@3.00; bologna bulls 3.25@3.75; stockers and feeders 2.50@7.25; bulk selling 6.00 and under.

Calves, receipts 1000; strong to 25c higher; best lights largely 7.50; some 7.75.

Hogs, receipts 12,000; averaging around steady with Wednesday most desirable 150-250-pound averages 6.40@6.50; sorted 150 to 170-pound hogs to shippers mostly 6.50; bulk packing sows 6.50; pigs steady to 25c higher; bulk 5.50@5.75.

Sheep, receipts 1800; lambs steady to 25c lower; best early 12.00; culls around 8.50; sheep steady; fleshy native ewes mostly 4.50@6.00.

PORTLAND (Or.) Nov. 30.—Cattle, steady; receipts, 543 (including Wednesday arrivals.)

Hogs, 10c higher; receipts, 818. Medium good and choice 160-200 pounds 7.00@7.50.

Sheep, nominally steady; receipts, 601 (contract.)

METAL MARKETS

Daily Review

[EXCLUSIVE DISPATCH]

CLEVELAND, Nov. 30.—Daily Metal Trade today says: "Active buying of pig iron is resumed on encouraging scale along Great Lakes after holiday interruption and charcoal iron price rises $1 ton at Chicago. Galvanized sheet prices are firmer in East on a fair volume of trading. Coke output at Connellsville is balanced to actual needs but with limited activity in trade while by-products makers name prices for December. Structural steel demand in East assumes important proportions for off-season. Copper is firmer at New York at 13¼ cents. Zinc is quiet at 6.37½ and lead strong at 6.72½ St. Louis. Tin again is strong at 47½ after Thursday's slump in London."

METAL MARKETS

[BY A. P. NIGHT WIRE]

NEW YORK, Nov. 30.—Copper quiet; electrolytic, spot and futures, 13⅛@13¼.

Tin steady; spot and nearby, 47.75; futures, 47.25.

Iron steady; unchanged.

Lead steady; spot, 6.85@7.00.

Zinc quiet; East St. Louis spot and nearby, 6.37@6.40.

Antimony, spot, 8.80@8.95.

INVENTORY TIME IN WHOLESALE MARKETS

[BY A. P. NIGHT WIRE]

NEW YORK, Nov. 30.—Dun's tomorrow will say:

"Next to the last month of the year ended with an accelerated retail distribution in certain sections, but with a slackened demand in some primary channels. It is inventory time in various wholesale markets and aggressive buying there is not to be expected at this period. While holiday requirements are becoming more of a factor in consuming circles, the weather has not been conducive to the best results in the movement of goods in that quarter. Low temperatures, with snow in some places, have stimulated purchasing of heavyweight apparel, but these conditions have not been general and there is considerable irregularity in reports from the leading centers. The daily turnover of merchandise is heavy, yet there is evidence of resistance to advances in price at retail and the possibility of a restriction of cotton goods consumption, because of the high price of the raw material, is not being regarded.

"Weekly bank clearing, $8,818,038,000."

Crude Rubber Market

[EXCLUSIVE DISPATCH]

NEW YORK, Nov. 30.—Rubber market. Prices of crude rubber were steady today and the demand was small, ribbed smoked sheets and first latex were offered at 27⅝c. Brown crepe thin clean 25⅝c. Amber No. 1 26⅛c and fine upriver Para 24½c. It is estimated that the stocks of rubber in the United States amount to 75,000 tons.

Rust spots on metal can be removed by use of cork dipped in paraffin, it is said.

Narrow Limits Restrict Grain Market Trades

[EXCLUSIVE DISPATCH]

CHICAGO, Nov. 30.—General evening-up was on in the wheat and corn markets, longs in the December deliveries being free sellers, but in many instances they reinstated by purchases of the deferred deliveries, while cash interests did the reverse. This tended to restrict fluctuations to a range of ⅝@¾c and corn ⅝@1c, with the finish ⅜c lower to ⅛c higher on wheat, and ¼c higher to ¼c lower on corn, while oats were ⅛@¼c lower and rye ⅝@1⅛c lower.

The bulk of the trade in wheat throughout the day was in changing orders, and news had little influence. Commission houses sold the December freely, which dropped to around 6¼c under the May, while cash houses and shorts were the buyers. The spread at the last was the widest of the season. A break of 3 cents over Winnipeg, as compared with Wednesday's close, was ignored.

Cash corn, which got out of line with futures on Wednesday, quickly readjusted to the basis of December, declining 1@5c, according to grade, and finished at the bottom, with No. 2 yellow 75¾c, or about 3⅜c over the future. A local professional, who has been very bearish, started to cover his line of December Wednesday and finished up today, getting to about 1½c under the May at the last, the differences narrowing about ⅜c. Consignment notices on cash grain have fallen off materially, and with wet weather over part of the belt, a further delay in the movement is anticipated. Arrivals were 393 cars. Commission houses were persistent buyers of May on small orders.

Oats had a range of ⅛c and cent from the bottom, after a slow trade. Receipts, 148 cars.

Range of Futures

[EXCLUSIVE DISPATCH]

Wheat—	Open.	High.	Low.	Close.
Dec.	1.02	1.02¾	1.02⅝	1.01⅞
May	1.08⅛	1.08⅛	1.07⅞	1.08⅛
July	1.06⅛	1.06⅜	1.05⅞	1.06⅜
Corn—				
Nov.	.73	.74	.72¼	.72⅝
Dec.	.73	.72⅝	.71⅛	.72⅝
May	.74	.74⅛	.73½	.73⅝
July	.75	.75	.74⅝	.74⅝
Oats—				
Dec.	.42⅝	.43¼	.42⅝	.43 @ .42⅝
May	.45	.45	.44⅝	.44⅝
July	.43⅝	.43⅝	.43⅛	.43¼

WINNIPEG

Wheat—	Open.	High.	Low.	Close.
November	.94⅛	.94⅛	.93⅛	.93⅝
December	.92⅛	.92⅝	.91⅛	.91⅝
May	.97⅛	.97⅝	.97	.97⅛

Cash Prices

CHICAGO, Nov. 30.—Wheat: No. 2 red, 1.05½; No. 1 hard winter, 1.06@1.08¾; No. 2 hard winter, 1.04½@1.06; No. 3 hard winter, 1.02@1.04¼.

Corn: No. 2 mixed, 73½@74¼c; No. 4 mixed, 67⅛@67⅝c; No. 2 yellow, 76⅛@79c; No. 6 yellow, 67⅛@68¼c; No. 2 white, 74½c; No. 6 white, 67⅛@68¼c; sample grade, 64⅞@67c.

Oats: No. 1 white, 46@47c; No. 2 white, 44⅛@45⅛c; No. 3 white, 43@44⅛c; No. 4 white, 40@44c; sample grade, 39@43⅛c.

DULUTH, Nov. 30.—Close, flaxseed: On track, 2.40⅛@2.43⅛; arrive, 2.41½; November, 2.40⅛; December, 2.40⅛; January, 2.42; May, 2.39.

Minneapolis: Flax demand good. No 1 seed on spot quoted at 2.42@2.46; to arrive, 2.40@2.43. Receipts, seventy-eight cars.

Los Angeles Grain Exchange

DAILY BOARD QUOTATIONS

Arrivals: Wheat, 12; barley, 2; corn, 4; oats, 8; Egypt corn, 1; flour, 14; shorts, 1; rice, 7; cocoa meal, 3; cottonseed, 13; total, 72. Hay, 35.

Barley—100 Tons:	Bid.	Asked.
December	163.6	166.2

JACQUELIN RESIGNS

[BY A. P. NIGHT WIRE]

NEW YORK, Nov. 30.—Herbert B. Jacquelin today resigned from the board of governors of the New York Stock Exchange.

DIVIDEND WILL BE PAID

[EXCLUSIVE DISPATCH]

BISBEE (Ariz.) Nov. 30.—A dividend of 25 cents on the dollar is to be paid by Receiver C. M. Roberts to depositors in the Citizens' Bank and Trust Company, representing about $80,000 in a total of $350,000. It is estimated that only 35 per cent of the loans made by the bank are good.

WEEKLY MARKET REVIEW

Technical Position of Oil Shares is Strong; Steel Stocks Improve

[EXCLUSIVE DISPATCH]

NEW YORK, Nov. 30. — A. A. Housman's weekly review of the stock market says:

"When the advance in the stock market started about a month ago there were any number of traders who were still short of the oils, owing to the fact that their market prices apparently had discounted almost everything except wholesale financing, and in some stocks receiverships. When short covering became imperative, through the general list, many traders still clung to their short position in the oils, possibly on the theory that as the season of decreasing consumption was approaching, there could be small grounds for an advance in the oils until next spring at the earliest. They reckoned without public and semiofficial announcement of any improvement in the oil industry, which have been made from time to time within the past few weeks by leaders in the petroleum industry.

"Weeks ago the argument that many of the oil companies would have to do some financing this winter was interpreted as a bearish factor, but such has been the change in sentiment that reports of financing leave the market cold to bearish interpretation. We do not believe that there can be a major advance in the oil stocks as a group at this time, but their technical position is perhaps stronger than that of most groups, because of this persistent short interest, and from purely a trading standpoint the buying side looks better than the selling side.

"Considerable comfort has been derived by trade reports on the steel industry. Over 1,000,000 tons of pig iron have been put on the producers' books by the buying in the last few weeks. As yet buyers of finished steel are operating almost on a hand-to-mouth basis, but there have been heavy rail bookings for 1924 delivery. In fact, President Grace of Bethlehem Steel predicts that 1924 may be one of the biggest steel rail years connection there is much more in the company's history. In this confidence than there was over the ability of Bethlehem Steel to continue dividends at the rate of $5 on the Comstock. Inland Steel, one of the best managed of the independents, has had an extraordinary amount of neglect during recent markets, but this condition has been remedied, so to speak, and a buying movement of no small proportion has begun in this stock. It is still below 40, and at that price, in our opinion, represents a first-class speculation along conservative lines.

"Perhaps the most interesting and promising rail stocks just at this time are New York Central, Baltimore and Ohio, and Chesapeake and Ohio. New York Central and Baltimore and Ohio are large owners of Reading stock, and it has been suggested that New York Central might give its Reading rights to shareholders as an extra dividend, although there is nothing official on the subject."

"GRAB THEM NOW"

"Julian Petroleum shares," because I think they are the best buy in the world today.

I see where some of the brokers are offering our stuff down as low as $90 for 2 Preferred and 1 Common.

I'm not strong on handing out this kind of advice, but take my tip this time, and load up on "Julian Pete," because I'm ready to lay some even money bets that she goes to $200.00 inside of 6 months.

Buy all you can get below par, for it looks like a cinch to me, "and I should know."

C. C. JULIAN

Suite 321-27 Loew's State Theater Building
Seventh and Broadway, Los Angeles, Cal.
Phone Met. 6730
My Western Ave. Office is at 263 S. Western Ave.—567-656
My Long Beach Office is at 115 American Ave.—618-435
My Pasadena Office is at 514 Security Bldg.—Fair Oaks 794

WHAT'S DOING TODAY

Hanistan Grotto Circus and Arabian Fete, Prager Park, evening.
Hui Hawaii Society dinner, Alexandria, evening.
Maple Leaf Club meeting, Gamut clubhouse, 1044 South Hope, evening.
Children's hour, Southwest Museum, morning.
Echo Park Mothers' Club dance and card party, clubhouse, evening.
Address on "Delhi State Land Settlement," Exposition Park, 3 p.m.; Walter Packard, speaker.
City Club luncheon, C. C. Chapman Building, Eighth and Broadway, noon. Harlan G. Palmer will speak on "The Public and Its Newspapers."
Chamber of Commerce reception and dance, Alexandria, evening.
Colorado State Society entertainment and dance, Independent Foresters' Hall, 955 South Olive, evening.
Los Angeles Scottish Club social and dance, Symphony Hall, 232 South Hill, evening.
Lecture on "Carob," Philosophical Library, Walker Theater Building, 730 South Grand, 8 p.m.; Lawrence Holmes, speaker.
Scribblers' League meeting, room 895, Brack Shops Building, 8 p.m.; Ernest McGaffey, speaker.
Annual exhibition of Sculptors' Guild of Southern California, Southwest Museum, afternoon.
Bartlett-Logan Post, W.R.C., luncheon, Patriotic Hall, 1816 South Figueroa, noon.
Address on "The Dynamic Power of Scientific Prayer," Choral Hall, Philharmonic Auditorium Building, Fifth and Olive, 8 p.m.; Mrs. Phoebe Holmes, speaker.
Free permanent California exhibit, scenic motion pictures, State Exposition Building, Exposition Park, 10 a.m. to 5 p.m.
Southwest Museum exhibit, Southwest Museum, afternoon.
Los Angeles Museum exhibit, Exposition Park, 10 a.m. to 4 p.m.
Dancing, Cinderella Roof, Sixth and Olive, evening.
Concert, Westlake Park, evening.
Chess and Checkers, room 830, Union League Building, Second and Hill, 7 a.m. to 12 p.m.

MOTION PICTURES:
Alhambra, Hill, between Seventh and Eighth—Corinne Griffith in "6 Days."
California, Eighth and Main—Henry B. Walthall in "The Unknown Purple."
Criterion, Grand at Seventh—Lon Chaney in "The Hunchback of Notre Dame."
Clune's Broadway, Broadway, between Fifth and Sixth—Cullen Landis in "Pioneer Trails."
Grauman's Hollywood, McCadden Place and Hollywood Boulevard—"The Covered Wagon."
Grauman's Million Dollar, Third and Broadway, Mary Pickford in "Rosita."
Grauman's Rialto, Sixth and Broadway, Harold Lloyd in "Why Worry?"
Grauman's Metropolitan, Sixth and Hill—Bebe Daniels in "His Children's Children."
Loew's State, Seventh and Broadway — Jackie Coogan in "Long Live the King."
Symphony, Sixth and Broadway—"The Dangerous Trail."
Miller's, Ninth and Main—J. Warren Kerrigan in "Thundering Dawn."
Mission, Ninth and Broadway—"The Acquittal."
Tally's Broadway, Broadway and Eighth—John Gilbert in "Cameo Kirby."

STAGE:
Morosco Theater, 744 South Broadway—"Spite Corner."
Majestic, Ninth and Broadway — "Topsy and Eva."
Mason Operahouse, 127 South Broadway — Guy Bates Post in "The Climax."
Egan Theater, Figueroa at Pico—"The Waning Sex."

VARIETIES:
Orpheum, 633 South Broadway—Theo. Kosloff.
Hippodrome, Main and Fourth—"The Bishop of the Ozarks."
Hillstreet, Eighth and Hill—"Nonette."
Pantages, Seventh and Hill—"Follies of 1923."
Burbank, Sixth and Main — "Burbank Baby Dolls."

AUTO THEFTS SOAR

Eighteen Machines Reported Stolen by Club Bureau

Eighteen automobiles were missed by their owners during the past twenty-four hours in Los Angeles, according to reports made to the theft bureau of the Automobile Club of Southern California. The stolen cars, with their license numbers, are as follows:

Ford roadster, 83*860; Ford coupe, 271452; Maxwell touring, 567321; Chevrolet touring, 689610; Roamer touring, 669060; Buick touring, 826326; Ford roadster, 541860; Maxwell touring, 588967; Ford speedster, 84911; Buick coupe, 898399; Jordan touring, 728715; Ford coupe, 85051; Chevrolet touring, 612021; Ford coupe, 965823; Chevrolet coupe, 46*950; Ford coupe, 545059; Ford roadster, 253831; Ford touring, 401137.

SAYS OTHER WOMAN FLAUNTED IN HOME

Lester O. Sears brought another woman into their home who annoyed his wife the greater portion of the afternoon on November 27, last, Lorena K. Sears asserted in a suit for divorce filed yesterday. Irene Phremmer was named corespondent in the suit, which accused her of being unduly friendly with Sears. Sears was declared to have often talked with his wife concerning the "nice women" he had been out with and told her he was "through with her" and was not going to live with her any longer. He was also said to have called his wife a "pup," "snake in the grass," and other names. The couple were married in Hemet, May 14, 1914, and separated October 15, last, according to Mrs. Sears, who asked a decree and $50 a month for the support of a minor child.

BAND PROGRAM OF SCOUTS WEDNESDAY

A concert will be given next Wednesday evening at the Community Settlement House by the fifty-piece band of the Los Angeles Boy Scouts as part of the musical program recently instituted by co-operation with the Civic Music and Art Association. The institution, at 335 Bauchet street, is supported by the Los Angeles Rotary Club. A children's chorus recently organized by Miss Anne McPherson will appear before the Hollywood Community Chorus the evening of the 18th inst. in a program of international music.

ORSATTI OUTLINES PLEA FOR NEW TRIAL

The assignment of errors on the part of Morris Orsatti, convicted of attempting to bribe Harold H. Dolley, former prohibition agent in charge and sentenced to twenty years in the Federal penitentiary on McNeil Island, was filed in the clerk's office of the United States District Court yesterday.

The gist of the argument in favor of a new trial is that Orsatti was entrapped into making the offer of money to Dolley. Objections also were made to rulings of Judge Bledsoe.

UNITED SERVICE SUNDAY

All groups of the Young Women's Christian Association will unite in a world fellowship vesper service Sunday afternoon at 4 o'clock in the United Presbyterian Church at Ninth and Figueroa streets. This is the first of four such services planned for the winter by the religious education department.

BUSINESS BREVITIES.

[Advertising]

Mme. Anna Till, vocational director and psychoanalyst, will give a free lecture at the Alexandria Hotel, Sunday, Dec. 2, 8 p.m. Subject, "Power of the Mind and Hidden Resources of the Brain." The public is invited.

The Times Branch office, 621 South Spring street. Advertisements and subscriptions taken. Telephone, Metropolitan 0700.

SCREEN IDOL WILL PLEAD TO MOTHERS

Mary Pickford to Urge Parents to Keep Film-Mad Girls From Hollywood

An appeal to mothers of America to keep their motion-picture-mad daughters from coming to Hollywood will be made by Mary Pickford next Monday when she speaks from a platform in Pershing Square during an observance of Mary Pickford Day, officially designated by Mayor Cryer.

The film star will call attention to the fact that hundreds of girls are now stranded here, most of them without hope of success in screen work because of their ill-advised decision to "take a chance."

The celebration next Monday, beginning at 10:30 a.m., in Pershing Square, is the first public occasion set aside in Los Angeles to honor Mary Pickford, who has maintained her position in the front rank of motion-picture players since pioneer days of films.

City officials, directors of the Chamber of Commerce and luminaries of filmland will be present in Pershing Square Monday. As Miss Pickford arrives, a 100-piece orchestra, under direction of Herman Heller, will play a triumphal march. Because of the rarity of Miss Pickford's public appearances, it is anticipated that the crowd will be large, and the police department and the American Legion are arranging to maintain order.

Defers Hearing of Trio Held in Chapman Death

Hearing of the pleas of Jack Ferdinard, Harold Fields and I. R. Robertoy, indicted by the county grand jury for murder in connection with the shooting of Charles A. Chapman, an insurance agent, during a hold-up early last Tuesday, was continued by Superior Judge Avery yesterday until the 4th inst.

While it had been the intention of the court and the District Attorney's office to speed up the case, it was stated that the delay was necessary to allow time for the investigation of new clews relating to the slaying of Chapman.

It was declared that information learned by the authorities since the indictment was returned threw a new light on the affair which might result in two unnamed men being involved in the murder. It was further stated that two of the men now under indictment might be cleared of the murder as a result of the investigation.

Chapman was slain when he attempted to resist the efforts of a bandit gang to rob him on South Park avenue near Slauson avenue. Ferdinand, Fields and Robertoy were taken into custody a few hours later and the indictment was returned at Tuesday noon.

Jack Ferdinand, one of the three men under arrest in connection with the hold-up and shooting of Chapman, was named as responsible for his death in the verdict returned by a coroner's jury after an inquest late yesterday afternoon at Peck & Chase undertaking rooms. The inquest was directed by Deputy Coroner McDonald. The verdict stated that Chapman came to his death from a gunshot wound inflicted by Ferdinand.

Society Event Tonight to Aid Kiddies' Home

BY CORA YOUNG

Society will sparkle in delightful array in the Biltmore ballroom this evening when it will dance that the Kiddie Koop Home for little children may thrive.

T. L. Bishop, Jr., president of the organization, and Mr. Fulton Lane, together with a group of young men are holding this event as a means of enlisting the maternal sympathy of the ladies for their pet charitable interest.

Patronesses already won into the fold include Mmes. Frank Barham, Frank Baruch, E. R. Brainerd, Benjamin Bradford, C. C. Chapman, M. D. DeMond, Ralph Hagen, Ralph Hamlin, T. H. Hostegler, W. L. Karnes, Fred Leistikow, Arthur Letts, Jr., W. G. McAdoo, E. Avery McCarthy, Don O'Melveny, John O'Melveny, George Leslie Smith, Samuel B. Thomas, Arthur Wright, Harry Lombard, K. D. Van Kuren.

Two Pasadena Boys Selected for West Point

Two Pasadena boys, whose fathers are graduates of West Point Military Academy, and one whose father and grand-father attended West Point, have been appointed by Congressman Lineberger to take physical examinations for entrance into the academy in June next.

They are Charles T. Leeds, Jr., son of Capt. Charles T. Leeds, living at 640 La Loma Road, and John H. Hinrichs, son of F. W. Hinrichs, of 1071 Garfield avenue.

The boys are graduates of Pasadena High School and were officers in the R.O.T.C. During the past year, Hinrichs has been attending Pomona College.

PICO-STREET BODY INDORSES BUS LINE

The Greater Pico Street Association, Inc., strongly indorsed the application for a bus line to be operated over Pico Boulevard from Los Angeles to Santa Monica in resolutions adopted at the last meeting. Commissioner Shore of the State Railroad Commission will conduct a hearing on the 4th inst. on applications of the Pacific Electric Railway Company, the United Stages, Inc., and the Bay City Transit Company, asking a franchise for operation of such a line.

Things To Delight The Junior Miss

Party Frocks of Exquisite Loveliness

Never were junior party dresses more smartly styled or more lovely than these. There are many enjoyable functions looming up in the near future, and sister needs one of these dresses to thoroughly enjoy each affair.

Georgette crepes and chiffon taffeta in basque effects, prettily trimmed with frills and laces. In Turquoise Blue, Jade, Pink, Peach and Mountain Haze. Sizes 13 to 17 years.

Priced from $22.50 to $49.50

Crepe de Chine and Satin Frocks
For Girls from 6 to 12 Years

One wonders how the designers ever managed to think of such unique beauty as these frocks display. Tastefully trimmed; pretty lace collars; Cocoa, copen, navy and brown. From $12.95 to $24.85

Coats for the Little Lady

Comfy things that defy chill breezes. Made so chic, of Polo Cloth, Bolivia, Camel's Hair, and Broadcloth, all rich, wanted fabrics. To fit the miss from 6 to 12 years.

$14.85 to $29.50

Cozy Slip-On Sweaters

Fine for school wear! In tan, green, red, orchid and maize. Made in slip-on style, with or without belts. Ages 6 to 12 years.

Special, $2.95

White Jean and Black Sateen Bloomers

Made good and strong to stand the romps of the gymnasium. Either elastic or band top. Sizes from 6 to 14 years.

Special, 65c

Myer Siegel & Co.
617-619 SO. BROADWAY

Makers, Importers, Retailers OF Women's and Misses' Apparel
Myer Siegel & Co.
LOS ANGELES: 617-619 S. Broadway
PASADENA: Colorado at Los Robles

Phone 874-121 for MOVING STORING PACKING SHIPPING
Birch-Smith Fireproof Storage Warehouse
3625 So. Grand Ave.

ASPIRIN
Beware of Imitations!
BAYER
Demand
Genuine "Bayer Tablets of Aspirin" have been proved safe by millions and prescribed by physicians over twenty-three years. Aspirin is the trade mark of Bayer Manufacture of Monoaceticacidester of Salicylicacid.—[Advertisement.

Chamberlain's Cough Remedy
Established in 1872
RELIABLE FOR COUGHS COLDS BRONCHITIS
NO NARCOTICS—SOLD EVERYWHERE
MORE BOTTLES USED EACH YEAR THAN ANY OTHER COUGH REMEDY—TAKE NO SUBSTITUTE

Always Take
HILL'S CASCARA BROMIDE QUININE
Relieves
COLD IN 24 HOURS
LA GRIPPE IN 3 DAYS
All Druggists—30 cents

PYORRHEA
CURED $2 PER TOOTH
Hundreds of satisfied patients will testify to my (15 years') success as a
PYORRHEA SPECIALIST
I can save your teeth when other dentists would extract them.
X-Ray Pictures and Diagnosis FREE
DR. BAKER
Rooms 201-4, 536 S. Bdwy. Phone 826016
Hours, 8:30 to 6.

TIMES WANT ADS
North and South, East and West Times Want-Ads are most and best.

The Holidays this year!
Hotel Del Monte
Del Monte California

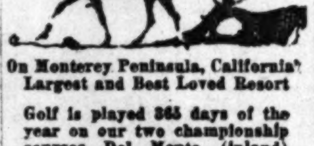

On Monterey Peninsula, California's Largest and Best Loved Resort

Golf is played 365 days of the year on our two championship courses—Del Monte (inland) and Pebble Beach (seaside), 15 minutes apart—both in superb condition. Special golf tournaments are the feature of this season at DEL MONTE—WHERE WINTER NEVER COMES!

Every form of sport—there are two polo fields of Bermuda grass—50 miles of bridle paths—bathing beaches and swimming pools—nine tennis courts—deep sea and trout fishing—quail and deer hunting—trap shooting—and every social diversion.

Del Monte adjoins Monterey—the historic Spanish Capital—350 miles north of Los Angeles—a delightful motor ride.

Residence sites are obtainable in Pebble Beach—a magnificent forest park of exclusive homes and estates—15 minutes from Del Monte—on the famous 17-mile drive, bordering on the golf course and commanding glorious vistas of Carmel Bay. For information address Reed-Nevin Company, 81 S. Raymond St., Pasadena.

CARL S. STANLEY
Manager
Hotel Del Monte and Del Monte Lodge

REDUCTION SALE OF NURSERY STOCK
—Practically our entire stock on sale at from 25 to 50% less than our regular prices; stock includes all kinds of plants; ferns; rose bushes, etc.
NORTH VERMONT NURSERY
1426 No. Vermont Ave.
Corner Sunset Blvd.

Teeth as Low as $5
Best Set $7

Best set, none better, no matter how much you pay. Including your choice of best plate material (metal excepted). Guaranteed 10 Years $7.00

MY EXTREMELY LOW PRICES

Teeth as Low as	$5.00
Best Set of Teeth (either set)	$7.00
Gold Crowns (22 karat)	$4.00
Bridgework (22-karat)	$4.00
Porcelain Crowns	$4.00
Gold Fillings	$1.00 up
Gold Inlays	$1.00 up
Synthetic Porcelain Fillings	$1.00 up
Silver Fillings	50c up
Cement Fillings	50c up
Teeth Treated	50c
Pyorrhea Treatment, per tooth	$2.00
Nerve Removed (Painless)	$1.00
Teeth Extracted (Painless)	50c

No charge for Painless Extraction and Cleaning when other work is contracted for.

Old gold is valuable. I pay cash or allow you full value for it on dental work.

NOT A DENTAL PARLOR. A PRIVATE, high-class, up-to-date, SANITARY dental office with sterilized instruments and gentlemanly operators whom you will not be ashamed to recommend to your friends.

X-RAY PRICES

Single exposure	$1.00
Additional exposures (each)	75c
Ten exposures $5. Complete set (12)	$6

Perfect Pictures Guaranteed
DR. FAIRFIELD Examinations Free
Entire Third Floor 536 S. Bdwy.
Hrs. 8:30 to 6; Sun. 9 to 12. Phone 873849

Today's The Last Day!

Sacrifice Sale Gas Heaters $4.95
Values from $8.50 to $10
BEACON LIGHT CO.
716 S. Hill St.
Tel. 873-841
Open Until 6:30 P. M.

THE WEATHER
[Official Report]

LOCAL OFFICE, U. S. WEATHER BUREAU, Los Angeles, Nov. 30.—[Reported by H. B. Hersey, Meteorologist.] At 5 o'clock a.m. the barometer registered 29.89; at 5 p.m., 29.79. Thermometer for the corresponding hours showed 56 deg. and 59 deg. Relative humidity, 5 a.m., 77 per cent; 5 p.m., 81 per cent. Wind, 5 a.m., northeast, velocity 7 miles; 5 p.m., northeast, velocity 6 miles. Temperatures, highest, 62 deg.; lowest, 55 deg. Rainfall for season, .69 of an inch; last season to date 1.67 inches. Barometer reduced to sea level.

WEATHER CONDITIONS.—Showers occurred yesterday in the Atlantic States and in the lake region and Ohio and Lower Missouri and Middle and Upper Mississippi valleys, and over the Middle and North Pacific Slope. The heaviest rainfall reported was at 1.18 inches at Eureka, Cal. It was warmer yesterday morning in the North Atlantic States and in Arizona and Southeastern California, but temperature changes were not important elsewhere. In Southern California partly cloudy weather with moderate temperature was experienced Thursday. It was cloudy yesterday morning at all stations, with considerably higher temperature. Partly cloudy weather with moderate temperature may be expected in this vicinity Saturday.

SUN, MOON AND TIDES.—Los Angeles, Dec. 1: Sun rises 6:41 a.m., sets 4:44 p.m. Moon rises 12:24 p.m. Los Angeles Harbor, Dec. 1: High tides, 4:09 a.m. and 3:02 p.m.; low tides, 9:54 a.m. and 10:00 p.m.

LOCAL TEMPERATURES.—Minimum and maximum temperatures from Southern California points, reported yesterday to the Los Angeles office of the U. S. Weather Bureau, were as follows:

Stations—	Max.	Min.
Bonita	70	55
Calexico	71	35
Corona	70	44
El Cajon	72	51
Escondido	70	36
Los Angeles Harbor	70	48
Mt. Wilson	52	35
Pasadena	69	48
Pomona	71	47
Redlands	68	47
Riverside	72	46
Santa Barbara	66	45
San Bernardino	71	46
Santa Ana	69	43
San Fernando	66	48

LOCAL FORECAST

For Los Angeles and vicinity: Showers Saturday.

STATE FORECAST

SAN FRANCISCO, Nov. 30.—Weather forecast: San Francisco Bay region: Fair Saturday, except foggy in morning; moderate northerly winds. Northern California: Fair Saturday; moderate northerly winds.

Southern California: Showers Saturday; moderate northerly winds.

Sacramento, Santa Clara and San Joaquin valleys: Fair Saturday; moderate northerly winds.

ARIZONA FORECAST

PHOENIX (Ariz.) Nov. 30.—Forecast for Arizona: Unsettled Saturday, probably snow in north portion, colder; probably fair Sunday, except unsettled in northeast portion.

COLORADO RIVER

YUMA (Ariz.) Nov. 30.—[Exclusive Dispatch from the U. S. Reclamation Service.] Gauge height Colorado River, 16.8 feet. Discharge, today, 9200 cubic feet; yesterday, 9800 cubic feet.

TEMPERATURES

	Max.	Min.		Max.	Min.
Abilene	66	36	North Head	50	44
Boise	42	40	Oklahoma	—	32
Boston	58	42	Phoenix	—	42
Buffalo	48	38	Pittsburg	42	—
Chicago	44	38	Portland, Or.	48	40
Denver	46	32	Rapid City	50	30
Des Moines	50	2[illegible]	Red Bluff	60	46
Dodge City	56	26	Roseburg	50	44
El Paso		28	Roswell	54	28
Eureka	52	48	St. Louis	54	38
Flagstaff	42	28	Minneapolis-St. Paul	48	26
Fresno	66	46	Sacramento	56	50
Galveston	62	56	Salt Lake City	38	36
Grand Junction	—	30	San Diego	62	58
Havre		28	San Francisco	58	52
Helena	36	32	San Luis Obispo	66	52
Huron	46	24	Santa Fe	—	24
Independence	—	34	Seattle	46	38
Kamloops	36	30	Spokane	42	32
Kansas City	46	32	Tampa	74	68
Knoxville	50	44	Tonopah	44	32
Lander	—	22	Tucson	66	34
Los Angeles	62	56	Washington	52	44
Memphis	54	38	Winnemucca	42	36
Modena	44	34	Winnipeg	24	22
Needles	64	—	Yuma	68	43
New Orleans	80	50			
New York	56	40			

VITAL RECORD

MARRIAGE LICENSES

The following marriage licenses were issued yesterday. Name and age given.

ADDY—McCRAY. John L. Addy, 32; Elphia May McCray, 30.
ATKINS—ARNOLD. Gentry H. Atkins, 24; Florence Arnold, 19.
BAIRD—KETCHERSID. Wayland C. Baird, 21; Elizabeth Ketchersid, 21.
BALL—HALTERMAN. Howard E. Ball, 28; Leona M. Halterman, 24.
BALL—MARTIN. Merl E. Ball, 30; Lulu Mary Martin, 27.
BECK—STEPHENS. Paul Mowry Beck, 21; Florence Jean Stephens, 20.
BECKER—WILLIS. Manuel Becker, 23; Dena Willis, 28.
BRIGGS—GARRETT. Carle Briggs, 21; Elizabeth Clara Garrett, 20.
BURNS—ROBERTSON. William H. Burns, 35; Agnes Virginia Robertson, 25.
CALLAHAN—FLITTNER. Daniel Urban Callahan, 21; Helen R. Flittner, 21.
CARLSON—BERGSTROM. George Edward Carlson, 31; Ida Elmina Bergstrom, 29.
CATES—GRAVES. Alfred P. Cates, 21; Myrtle A. Graves, 18.
COLEMAN—WATERBURY. Roy Coleman, 25; Maxine A. Waterbury, 18.
COREY—WITHERBEE. Frank Henry Corey, 23; Marguerite Varley Witherbee, 21.
CROSS—WELTS. Frank Cross, 38; Rhoda Lois Welts, 21.
DEVIN—MORRIS. Gerald Barker Devin, 23; Regina Elvira Morris, 20.
DEWEES—LACY. Claude B. Dewees, 22; Ida I. Lacy, 18.
DOTY—BEVEL. Edward Doty, 42; Leah O. Bevel, 41.
DOUGHERTY—BRAY. Daniel A. Dougherty, 40; Mildred Linette Bray, 21.
DUNHAM—MURRY. Fred Barbour Dunham, 22; Jessie Louise Murry, 18.
DURAN—DE SEDILLA. Pedro Duran, 38; Clara Torres De Sedilla, 40.
ESHNAUR—WILLARD. Harley C. Eshnaur, 21; Petrolena Athene Willard, 18.
FARANGO—CORDERA. Gasper Farango, 25; Jennie Cordera, 23.
FRANCISCO—MORAN. Cyrus Peter Francisco, 27; Hazel Holt Moran, 27.
GARRICK—SHAPIRO. Louis Van Garrick, 29; Hilda Shapiro, 26.
GRIFFIN—INNERST. Ben Hamilton Griffin, 36; Letha Romaine Innerst, 34.
GRIFFIN—TRUMBLE. Karl Roger Griffin, 23; Bessie Marie Trumble, 21.
GSCHWIND—KRITSER. Anson Alvin Gschwind, 24; Ouida May Kritser, 19.
HARPER—STEPHENSON. Percy Harper, 28; Clara May Stephenson, 21.
HOLLAND—GRASSE. Guy Holland, 39; Emily Grasse, 22.
HOLMES—RICE. Clyde De Forest Holmes, 33; Edna Edwina Rice, 30.
JACOBSON—ORLIK. Albert Jacobson, 53; Anna Orlik, 53.
JENCKES—TYLER. Lewis Chester Jenckes, 44; Lillian Hope Tyler, 39.
KNIGHT—LEROY. George Ralph Knight, 40; Alice Louise Leroy, 28.
LEDESMA—CONTRERAS. Sixto Ledesma, 37; Christina Contreras, 28.
LEWIS—SEYMOUR. Beauford E. Lewis, 34; Ada P. Seymour, 24.
LOVELAND—GINSEY. Gust Loveland, 45; Dora Rose Ginsey, 29.
MARTIN—LUNDQUIST. Robert Lewis Martin, 21; Elsie K. Lundquist, 19.
MATSUO—OBATA. Chitoshi Matsuo, 30; Naka Obata, 21.
McLEAN—LOGAN. Clyde F. McLean, 20; Nellie A. Logan, 34.
NEALE—OSMUN. Robert D. Neale, 29; Jean S. Osmun, 29.
OMEDA—LOPEZ. Nieves Omeda, 52; Beatrice Lopez, 25.
PERHAM—WATSON. Edgar H. Perham, 20; Zelda J. Watson, 22.
PETERSON—BREY. George G. Peterson, 25; Ethel Brey, 23.
RICHARDSON—NICHOLSON. Charles Richardson, Jr., 31; Beldeane Brooks Nicholson, 28.
ROACH—CLOUGH. Thomas W. Roach, 22; Lois P. Clough, 17.
RODRIGUEZ—GONZALEZ. Maximo Rodriguez, 24; Esmerenciana Gonzalez, 21.
ROMERO—SANDOVAL. Thomas R. Romero, 23; Maria Sandoval, 22.
RUIZ—HUERTA. Adalberto Ruiz, 21; Margarita Huerta, 18.
SCHIEL—JACKMAN. Fred A. Schiel, 25; Hazel Irene Jackman, 25.
SCHOLZ—HADLEY. Joseph R. Scholz, 21; Geneva Hadley, 17.
SHIELDS—HOWARD. Lucian B. Shields, 28; Margaret Ruth Howard, 28.
SHIRK—ROBERTS. Clarence James Shirk, 40; Manerva Roberts, 33.
SIBSON—PLATFOOR. Gordon G. Sibson, 21; Mary A. Platfoor, 19.
SKELTON—HEPLER. Leonard William Skelton, 27; Phillis Hepler, 24.
STORRS—HALBERT. Aaron Putnam Storrs, 24; Jean Rachel Halbert, 22.
SWINNEY—STEVENS. John P. Swinney, 28; Olive A. Stevens, 21.
TAYLOR—ROGERS. Omar Taylor, 28; Vera Sadie Rogers, 27.
URRUTIA—REYES. Joaquin Urrutia, 25; Cresina Reyes, 19.
WEITZ—BURAK. Saul Weitz, 22; Sadie Burak, 18.
WHELAN—NIEHOFF. Martin R. Whelan, 25; Celeste M. Niehoff, 20.
WOODWORTH—CRAWFORD. Walter H. Woodworth, 18; Sylvia M. Crawford, 19.
YOUNGER—CROTHERS. Budlong Alden Younger, 35; Edna Crothers, 35.

BIRTHS

Names, sex, place and date of birth.

BRACCO. Mr. and Mrs. W. F. Boy. 1305 East Twenty-first street. November 13.
BRESLEN. Mr. and Mrs. Frank. Boy. St. Vincent's Hospital. November 26.
BRILLIANT. Mr. and Mrs. Joseph. Boy. California Lutheran Hospital. November 26.
BRISBIN. Mr. and Mrs. Leonard. Boy. Pacific Hospital. November 26.
BROWN. Mr. and Mrs. Harry. Boy. Maternity Home. November 19.
BULLIS. Mr. and Mrs. Richard. Boy. Methodist Hospital. November 26.
BURKHART. Mr. and Mrs. John. Boy. St. Vincent's Hospital. November 26.
CAMERON. Mr. and Mrs. L. Boy. Maternity Cottage. November 25.
CARROLL. Mr. and Mrs. William. Boy. 334½ West Forty-seventh street. November 23.
COOLEY. Mr. and Mrs. Dwight. Boy. 235 West Ninety-first street. November 22.
COX. Mr. and Mrs. Albert. Daughter. California Lutheran Hospital. November 27.
CROWNOVER. Mr. and Mrs. James. Daughter. 1149 Mignonette street. November 25.
DE SHIELDS. Mr. and Mrs. Howard. Daughter. California Lutheran Hospital. November 27.
EWIN. Mr. and Mrs. Charles. Daughter. 923 Hallns street. November 27.
FREEMAN. Mr. and Mrs. Samuel. Boy. Maternity Cottage. November 25.
HALLWARD. Mr. and Mrs. Reginald. Daughter. California Lutheran Hospital. November 28.
HOLLOWAY. Mr. and Mrs. Ray. Daughter. Pacific Hospital. November 25.
IMBS. Mr. and Mrs. Elen. Daughter. 1333 West Fiftieth street. November 27.
JAMISON. Mr. and Mrs. Estel. Boy. 6543 Makee avenue. November 26.
JUDSON. Mr. and Mrs. Everett. Boy. 844 West Sixty-first street. November 29.
KORACH. Mr. and Mrs. Abe. Boy. Maternity Cottage. November 22.
LEE. Mr. and Mrs. Arthur. Daughter. 918½ East Ninth street. November 17.
McMANN. Mr. and Mrs. William. Boy. 448 Relker avenue. November 14.
MILLER. Mr. and Mrs. Harold. Boy. 1041½ West Fifty-fourth street. November 23.
MOORE. Mr. and Mrs. L. D. Daughter. 5311 Ascot avenue. November 23.
MURRAY. Mr. and Mrs. Allan. Boy. St. Vincent's Hospital. November 25.
NEILSON. Mr. and Mrs. Thomas. Boy. California Lutheran Hospital. November 27.
NIELSEN. Mr. and Mrs. Harold. Boy. Los Angeles. November 26.
O'CONNOR. Mr. and Mrs. Charles. Boy. Pacific Hospital. November 23.
PARSONS. Mr. and Mrs. Archie. Boy. 210 East Eightieth street. November 24.
PLUIM. Mr. and Mrs. Peter. Daughter. 1175 Mirasol street. November 23.
POMATO. Mr. and Mrs. John. Boy. 10530 Sunland avenue. November 26.
POWELL. Mr. and Mrs. Chester. Boy. Pacific Hospital. November 28.
REESE. Mr. and Mrs. John. Daughter. 110½ West Thirty-first street. November 24.
REINHARDT. Mr. and Mrs. Paul. Boy. Good Samaritan Hospital. November 27.
RHIND. Mr. and Mrs. William. Daughter. 1934 Marengo street. November 28.
SANTES. Mr. and Mrs. John. Boy. 827 Yale street. November 21.
SHAFER. Mr. and Mrs. George. Daughter. 4033 Fourth avenue. November 26.
STEARNS. Mr. and Mrs. Stanley. Daughter. Rice's Maternity Home. November 27.
WILLS. Mr. and Mrs. David. Daughter. Maternity Cottage. November 25.
WILSON. Mr. and Mrs. John. Boy. California Lutheran Hospital. November 26.
WILSON. Mr. and Mrs. Lucian. Boy. 165 South Avenue 49. November 25.
YALE. Mr. and Mrs. Leon. Daughter. Rice's Maternity Home. November 26.

DIVORCE SUITS FILED

BOWEN. Lillian C. against Edward J.
BROWN. Othmar Jones against Edna Sidley.
CLARK. Margaret against Bud.
COUCHMAN. Georgia against James N.
FORSBERG. Ella against Axel.
FRANKEL. Saul against Rebecca.
FURNISS. Lawrence against Nannette.
HOFFMAN. Lida against Tillman.
JACOBS. Mary E. against John P.
JAY. Vernon W. against Ruth M.
LYON. Mae against Victor L.
MORENO. Marta against Ynocencio.
NICHOLS. Goldie L. against William H.
NORRIS. Gertrude Corning against John Joseph.
OXFORD. Margaret against Jay D.
POTTGIESER. Joseph M. against Martha.
RODIA. Simon against Benita.
RUTTAN. Edna C. against Victor H.
SCOBEY. Hattie against Joseph M.
SEARS. Lorena K. against Lister O.
SHACKLES. Pearl E. against Percy F.
THAXTER. Johnye V. against Clinton E.
WILKERSON. Reba against Harry L.

DIVORCE DECREES GRANTED

AYLOR. Frances R. from Ferdinand A.
BECKERT. R. F. from Ida.
BLUDOFF. Alex from Mary.
BONNELL. Oliver A. from Dulcie.
BROOKS. Montie Ruth from William Warde.
CLARK. Margarete from Joseph.
FINK. Henry from Desta Marie.
HAMBLIN. Edna R. from Claude A.
HEACOCK. Hazel Elizabeth from Sebastian B.
KELLER. Ruth E. from Albert S.
MAXWELL. Genevieve Ann from Joe H.
MAXWELL. Lucy R. from A. M.
MONDON. Agnes S. from Abram F.
PARRILLO. Estella from Tony.
PATCH. Fred S. from Anna W.
PERRY. Joe C. from Mary.
RAY. Queenie E. from Omar P.
ROBROCK. William George from Myrtle E.
ROEHM. Ellen L. from Louis.
SHUPE. Sylvia A. from William H.
STEPHENS. Myrtle A. from George B.
SWAN. Norine from Alphonse.
THOMAS. Ella from Louis.
WALTERS. Irma Lucille from Oswald A.
WENTWORTH. Ida A. from Arthur Paul.
WILLIAMS. Arthur C. from Evalyn D.
WILLIAMS. Flora C. from Herbert L.
WINKLEMAN. Constance E. from Robert A.

NATURALIZATION PETITIONS

Petitions for naturalization, with name, nationality, residence and date of coming to the United States given, were filed yesterday with the U. S. District Court, as follows:

Maria J. Stoll, Germany, 5401 Seventh avenue, March 6, 1912.
Ettore Ripetti, Italy, 903½ East First street, June 28, 1912.
Samuel E. Pertberg, Austria, 682 East Coronado street, Dec. 1, 1869.

OFFICIAL DEATH LIST

Name and place of death—	Age.	Date.
ANDERSON, Stanley. Los Angeles	46	Nov. 28
BAKER, Thelma. Los Angeles	28	Nov. 25
BENNESON, William. Los Angeles	57	Nov. 27
BENNETT, Georgianna. Los Angeles	50	Nov. 27
BYRON, Christ. Los Angeles	71	Nov. 27
CARSON, Annie. Los Angeles	60	Nov. 26
CRAN, Frank. Los Angeles	35	Nov. 28
DOBRININ, Agnes. Los Angeles	63	Nov. 28
FOLKERTH, Charles. Los Angeles	75	Nov. 27
GERHART, Newton. Los Angeles	49	Nov. 28
GREEN, Joseph. Los Angeles	40	Nov. 25
GRIGSBY, Annie. Los Angeles	68	Nov. 28
HAMAN, Leroy. Los Angeles	6	Nov. 27
HANSON, Cora. Los Angeles	76	Nov. 28
HUNTER, Fannie. Los Angeles	53	Nov. 24
LEWIS, Joseph. Los Angeles	60	Nov. 28
LYNCH, John. Los Angeles	70	Nov. 25
McCLELLAN, Eleanor. Los Angeles	40	Nov. 28
McINTYRE, Elizabeth. Los Angeles	79	Nov. 28
McMILLAN, Mae. Los Angeles	46	Nov. 27
MELLUS, Arcadia. Los Angeles	71	Nov. 29
MILLER, Calvin. Los Angeles	82	Nov. 26
NICHOLL, Jessie. Los Angeles	65	Nov. 28
NURNBERGER, Ernst. Los Angeles	66	Nov. 29
OWENS, Minar. Los Angeles	60	Nov. 29
POLAND, Edward. Los Angeles	58	Nov. 28
RANSOM, Catherine. Los Angeles	80	Nov. 24
ROBERTSON, Charles. Los Angeles	71	Nov. 26
ROSEWARNE, Samuel. Los Angeles	63	Nov. 27
ROSS, Abbie. Los Angeles	60	Nov. 28
TININGER, Marie. Los Angeles	18	Nov. 27
TROY, Daniel. Los Angeles	68	Nov. 26
WINFIELD, Ashley. Los Angeles	18	Nov. 27
WORDEN, Julia. Los Angeles	21	Nov. 27

DEATHS

With Funeral Announcements.

ARSLEY. Mrs. Mollie Arsley died at 4:30 o'clock Friday morning.
Funeral services will be held at the Methodist Church in Norwalk, Saturday afternoon at 2 o'clock.

BANNON. William R. Bannon of Pensacola, Fla. Remains at chapel of Alvarez & Moore.

BENNESON. At Los Angeles, Cal., Nov. 27, 1923, William T. Benneson of Baldwin Park, aged 57 years, a native of Pennsylvania.
Funeral services will be held at the chapel of Turner, Stevens & Berry, 1417 Mission street, South Pasadena, this afternoon at 2 o'clock. Interment, Mountain View Cemetery.

BENNETT. Georgianna Bennett.
Remains at Mark A. Pierce Co. Notice of funeral later.

BOHLENSTINGL. November 29, Joseph Bohlenstingl, aged 43 years.
Remains at the funeral parlors of Edwards Brothers, 936 West Sixteenth street.

CHALPUTS. Services for Mrs. Mary Chalpuys, late of 1810 Orchard street, will be held today at 2 p.m. from the Ruppe Mortuary, 842 South Figueroa. Cremation at Hollywood Cemetery.

CREWS. November 30, Mrs. Elizabeth Jane Crews.
Remains at the parlors of W. A. Brown. Notice of funeral later.

DONNELLY. November 29, Bernard M. Donnelly, aged 73 years, loving father of Mrs. Margaret A. Moriarty and Walter B. Donnelly.
Funeral today at 9 a.m. from the parlors of Lawson F. Utter, 4254 Moneta avenue; thence to Holy Cross Church for high mass at 9:30.

EBER. November 29, Teresa Eber, aged 49 years, beloved wife of N. Eber, loving mother of Bessie Eber.
Services today at 3 p.m. from the parlors of Lawson F. Utter, 4254 Moneta avenue.

FERGUSON. Mrs. Abbie Ferguson, at the home of her daughter, Mrs. D. J. Cawtell, 5611 Irvington Place.
Remains at Cresse's. Notice of funeral later.

GANTZ. At 703 Court street, Mrs. Matilda Gantz, beloved mother of Margie Gantz.
Services today, 3:30 p.m., from chapel of Alvarez & Moore, 500 Court street.

GREY. At 7601 National Boulevard, Virginia Belle Grey, aged 74 years, loving mother of Mrs. Lulu M. Curley, grandmother of Virginia B. Curley.
Remains at parlors of E. E. Overholtzer-Sons Co., 1236 South Grand. (St. Louis, Mo., and Springfield, O., papers please copy.)

HESS. November 29, Mrs. Laura Bell Hess.
Remains at Bresee Brothers, 855 Figueroa.

HUGHES. November 29, at Beverly Speedway, Russell J. Hughes.
Remains at Pierce Brothers, 720 West Washington street. Notice of funeral later.

HUNNEWELL. At 963 South Wilton Place, William Sterrett Hunnewell, aged 63 years, beloved husband of Mrs. Bertha E. Hunnewell, father of Miss Marguerite Peacock of Los Angeles and Mrs. William L. Edmundson of Colorado Springs.
Funeral services today from the funeral parlors of W. A. Brown, 1335 South Flower.

JARVIS. The funeral services of Irvin C. Jarvis will be held today at 3 p.m. from the Rosedale Cemetery chapel. W. A. Brown, director.

JENKINS. Services for Mrs. Caroline V. Jenkins, late of 1336 South Western avenue, will be held today at 3 p.m. from the Ruppe Mortuary, 842 South Figueroa street. Interment at Inglewood Mausoleum.

JONES. Funeral services for Samuel T. Jones will be held today, 2 p.m., from Le Roy Bagley's funeral parlors, 5440 Hollywood Boulevard.

LEE. Services for Ole Lee, late of 101½ East Twenty-first street, will be held today at 3:30 p.m. from the Ruppe Mortuary, 842 South Figueroa street. Interment, Rosedale Cemetery.

LING. November 30, at 236 East Twenty-fourth street, Mrs. Annie E. Ling.
Remains at Pierce Brothers, 720 West Washington street. Notice of funeral later.

LYNCH. The funeral of John Lynch will be held from The White Company, 664 West Washington, today at 9 a.m. Requiem mass at Our Lady of Guadalupe Church at 9:30 o'clock.

MELLUS. November 29, at her home, 1726 Middleton Place, Arcadia L. Mellus, a native of California, aged 71 years, beloved mother of Mrs. William Hughes, Mrs. A. E. Enright, Mrs. J. H. Masters, Mrs. Frank H. Smith, Frank H., Grover B. and Louis B. Mellus, and sister of Elvira F. Winston.
Services will be held Saturday afternoon at 2 o'clock in the Garrett Brothers' chapel, 1237 South Flower street, under the auspices of Pleiades Chapter No. 281, Order Eastern Star. Friends are invited.

MATHEWS. At 230 East Twenty-third street, November 30, Joseph A. Mathews, aged 23 years.
Remains at Bresee Brothers, 855 Figueroa.

McKNIGHT. Funeral services for Minnie S. McKnight will be held Monday, December 3, at 8 a.m., from the Church of the Blessed Sacrament. Le Roy Bagley, funeral director.

NEEB. November 30, at 729 Rodeo Drive, Beverly Hills, Margaret A. Altendorf Neeb, aged 19 years.
Remains at chapel of Gates, Crane & Earl, 1724 Highland avenue, Hollywood. Funeral notice later.

NESTELLE. At Little Rock, November 29, Lyman Nestelle, aged 81 years.
Remains at Bresee Brothers, 855 Figueroa.

NURNBERGER. November 29, Ernest Nurnberger, aged 66 years, dearly beloved husband of Johanna Nurnberger and father of Ernest B. Nurnberger.
Funeral 2 p.m. today from the chapel of J. H. Riedeman, 1618 South Main.

OWENS. Minar Owens, aged 60 years.
Remains at Mark A. Pierce Co. Notice of funeral later.

POIRIER. Antoine Poirier, a native of Canada, aged 70 years.
Funeral today at 8:45 a.m. from the chapel of Reynolds & Eberle, 5112 Castle avenue, Eagle Rock City; thence to St. Dominic's Church, where a solemn requiem high mass will be celebrated for the repose of his soul, commencing at 9 a.m. Interment, Calvary Cemetery.

RODERICK. At 429 North Alexandria avenue, Dale A. Roderick.
Remains will be forwarded to Prairie City, Or., from Le Roy Bagley's funeral parlors. (Des Moines, Iowa, and Prairie City, Or., papers please copy.)

SAWYER. November 29, at 1112 Gordon street, Estella Sawyer, beloved mother of Florence Sawyer.
Funeral services will be held today at 2 p.m. from the chapel of Gates, Crane & Earl, 1724 Highland avenue, Hollywood.

SEXTON. Nov. 30, 1923, William A. Sexton.
Interment, San Francisco. Shipment by Geo. A. Fitch.

WADE. November 29, at Beverly Speedway, George Leonard Wade.
Remains at Pierce Brothers, 720 West Washington street. Notice of funeral later.

WELLBORN. Mrs. Lillore Wellborn of Beverly Hills, Cal.
Notice of funeral later. W. A. Brown, funeral director.

WILEY. In this city, W. O. Wiley.
Remains at Cresse's, 3860 Pasadena avenue.

WISNER. In Oakland, Hiram H. Wisner. Mr. Wisner had many Manhattan friends here. Services, Oakland.

FUNERAL DIRECTORS

GODEAU & MARTINONI
Funeral Service That Saves
Phone Beacon 2132.
Temporary office, 1354 West Washington street.

RUPPE MORTUARY
W. H. SUTCH, 842 S. FIGUEROA
Best Equipped, Oldest Established in Los Angeles. 646-07. Metropolitan 3774.

ROBINSON & ADAIR
Formerly
Booth & Boylson Co.
413-48. 1147 South Flower. Bdwy. 3422.

PIERCE BROTHERS
720 WEST WASHINGTON. PHONE 297-141.

GRAHAM & ISBELL
Beacon 1024. 915 West Washington. Beacon 0633.

E. E. OVERHOLTZER SONS CO.
879079. 1236 South Grand.

W. A. BROWN, Funeral Director.
Garrett Brothers, 1237 S. Flower.
Robt. Sharp & Son. Main 1029.

CEMETERIES

FOREST LAWN MEMORIAL PK.
"The Cemetery Unusual"
Cemetery, Mausoleum, Crematory.
Every form of burial under perpetual care.
"Among the Hills."
Glendale Ave. & San Fernando Rd.

BEAUTIFUL HOLLYWOOD CEMETERY CREMATORY
6000 Santa Monica Blvd. Holly 8455
Automobile at your service.

INGLEWOOD PARK CEMETERY
Columbarium Crematory
Outside Los Angeles City Limits
On Redondo Boulevard.

ROSEDALE CEMETERY
Crematory, Vault, Columbarium
1831 West Washington. 728-58.

LOS ANGELES CREMATORY
West Sixteenth and Grover streets.
No cemetery connected. Visitors welcome.

FLORISTS

HOWARD & SMITH
Floral Offerings
FLORAL DESIGNS OUR SPECIALTY.
NINTH AND OLIVE STREETS.
PHONE 877541.

FLORIST, WHOLESALE, RETAIL
Artistic Floral Designs. Phone and we will call.
GEO. J. HALL.
873068. 423 East Fifth street.

WASHINGTON FLOWER SHOP
607 West Washington street.

VON STROHEIM SCORES

Motion to Dismiss His Case Against Lewys Overruled

Eric Von Stroheim, the motion-picture director, won the first round of his argument with George Lewys, whom he charged was guilty of pirating the book bearing the title "The Merry Go Round," that has since been made a motion picture.

It developed that Von Stroheim had not taken the precaution to copyright his manuscript; that he had turned it over to the defendant to add a few chapters. It was asserted that the latter appropriated the copy and had the book printed abroad. It is charged she also took the precaution to have it copywrited in her own name, and as Von Stroheim put it ("she had the nerve to dedicate the book to me."

United States District Judge James yesterday over-ruled the motion to dismiss the complaint of Von Stroheim, saying, however, that it was what is known in law as a "border-line" case. It was a question whether the bill should not be dismissed, with the case filed in the State courts, on account of the lack of jurisdiction. But under the opinion the case may now be brought in any of the Federal circuits. An injunction pendente lite was allowed.

TRAM PASSENGER HURT

Score of Persons Shaken Up in Street Car Collision

A score of persons were badly shaken up and one woman slightly injured yesterday in a collision between two yellow street cars at the intersection of Temple and Main streets.

The most seriously injured of the passengers was Sadie Gyga, 19 years of age, of 1021 East Fifty-first street. She is suffering from shock and bruises on the leg. Her injuries were treated at the Receiving Hospital.

The cars side swiped each other according to a report to police, but no material damage was done.

"CAROB" LECTURE THEME

"Carob" will be the subject of a lecture to be given by Lawrence Holmes at 8 p.m. tonight in the philosophical library, Walker Theater Building, 730 South Grand avenue. Mr. Holmes has made a six years' study of his subject. Admission is free.

DEATHS

With Funeral Announcements.

...NE. November 29, at her home, 1726 Mid...ison Place, Arcadia L. Mellus, a native of California, aged 71 years, beloved mother of Mrs. William Hughes, Mrs. A. E. Enright, Mrs. J. H. Masters, Mrs. Frank H. Smith, Frank H., Grover H. and Louis B. Mellus, and sister of Elvira F. Winston. Services will be held Saturday afternoon at o'clock in the Garrett Brothers' chapel, 237 South Flower street, under the auspices of Pasadena Chapter No. 251, Order Eastern Star. Friends are invited.

...EWE. At 230 East Twenty-third street, November 30, Joseph A. Mathews, aged 22 years. Remains at Bresee Brothers, 855 Figueroa.

...IGHT. Funeral services for Minnie S. Mc...Knight will be held Monday, December 3, at ...-a.m., from the Church of the Blessed Sacrament, Le Roy Bayley, funeral director.

...R. November 30, at 720 Rodeo Drive, Beverly Hills, Margaret A. Altendorf Nook, aged 10 years. Remains at chapel of Gates, Crane & Earl, 1724 Highland avenue, Hollywood. Funeral notice later.

...FELLE. At Little Rock, November 29, Lyman Wentelle, aged 81 years. Remains at Bresee Brothers, 855 Figueroa.

...NBERGER. November 29, Ernest Nurnberger, aged 66 years, dearly beloved husband of Johanne Nurnberger and father of Ernest R. Nurnberger. Funeral 2 p.m. today from the chapel of J. H. Riedeman, 1616 South Main.

...NS. Miner Downs, aged 69 years. Remains at Mark A. Pierce Co. Notice of funeral later.

...RIER. Antoine Poirier, a native of Canada, aged 70 years. Funeral today at 8:45 a.m. from the chapel of Reynolds & Eberle, 5112 Castle avenue, Eagle Rock City; thence to St. Dominic's Church, where a solemn requiem high mass will be celebrated for the repose of his soul, commencing at 9 a.m. Interment, Calvary Cemetery.

...ERICK. At 422 North Alexandria avenue, Dale A. Roderick. Remains will be forwarded to Prairie City, Or., from Le Roy Bayley's funeral parlors. (Des Moines, Iowa, and Prairie City, Or., papers please copy.)

...YER. November 29, at 1112 Gordon street, Estrella Sawyer, beloved mother of Florence Sawyer. Funeral services will be held today at 2 p.m. from the chapel of Gates, Crane & Earl, 1724 Highland avenue, Hollywood.

...TON. Nov. 29, 1923, William A. Sutton. Interment, San Francisco. Shipment by Gen. A. Fitch.

...DE. November 29, at Beverly Speedway, George Leonard Wade. Remains at Pierce Brothers, 720 West Washington street. Notice of funeral later.

...LBORN. Mrs. Lillore Wellborn of Beverly Hills, Cal. Notice of funeral later. W. A. Brown, funeral director.

...LEY. In this city, W. O. Wiley. Remains at Crase's, 5849 Pasadena avenue.

...NER. In Oakland, Hiram H. Wisner. Mr. Wisner had many Manhattan friends here. Services, Oakland.

FUNERAL DIRECTORS

GODEAU & MARTINONI
Funeral Service That Saves
Phone Beacon 2132.
Cemetery offices, 1504 West Washington street.

RUPPE MORTUARY
H. SUTCH, 542 S. FIGUEROA
Privileged, Oldest Established in Los Angeles.
840-42. Metropolitan 3274.

ROBINSON & ADAIR
Privately
Booth & Boyhson Co.
23-43. 1145 South Flower. Boby. 3423.

PIERCE BROTHERS
9 WEST WASHINGTON. PHONE 287-141.

GRAHAM & ISBELL
...ne 1924. 913 West Washington. Beacon 6423.

E. OVERHOLTZER SONS CO.
871979. 1238 South Grand.

...A. BROWN, Funeral Director.
...arrett Brothers, 1237 S. Flower.

...bt. Sharp & Son. Main 1029.

CEMETERIES

...OREST LAWN MEMORIAL PK.
"The Cemetery Unusual"
...emetery, Mausoleum, Crematory.
Every form of burial under perpetual care.
"Among the Hills."
...lendale Ave. & San Fernando Rd.

BEAUTIFUL HOLLYWOOD
...EMETERY CREMATORY
...00 Santa Monica Blvd. Holly 8455
Automobile at your service.

...GLEWOOD PARK CEMETERY
Columbarium Crematory
Outside the Los Angeles City Limits
On Redondo Boulevard.

ROSEDALE CEMETERY
Crematory, Vault, Columbarium
1831 West Washington. 738-58.

LOS ANGELES CREMATORY
West Sixteenth and Grover streets.
No cemetery connected. Visitors welcome.

FLORISTS

HOWARD & SMITH
Floral Offerings
FLORAL DESIGNS OUR SPECIALTY.
NINTH AND OLIVE STREETS.
PHONE 877581.

...LORIST, WHOLESALE, RETAIL
...tistic Floral Designs. Phone and we will call.
GEO. J. HALL.
...72008. 423 East Fifth street.

WASHINGTON FLOWER SHOP
607 West Washington street.

...ON STROHEIM SCORES

...otion to Dismiss His Case Against Lewys Overruled

Erie Von Stroheim, the motion-...icture director, won the first ...ound of his argument with George ...ewys, whom he charged was guil...y of pirating the book bearing the ...itle "The Merry Go Round," that ...as since been made a motion pic...ure.

It developed that Von Stroheim ...ad not taken the precaution to ...opyright his manuscript; that he ...ad turned it over to the defendant ...o add a few chapters. It was as...erted that the latter appropriated ...he copy and had the book print...d abroad. It is charged she also ...ook the precaution to have it ...opywrited in her own name, and ...s Von Stroheim put it ("she had ...he nerve to dedicate the book to ...me."

United States District Judge ...James yesterday over-ruled the ...otion to dismiss the complaint ...f Von Stroheim, saying, however, ...hat it was what is known in law ...s a "border-line" case. It was a ...uestion whether the bill should ...ot be dismissed, with the case ...illed in the State courts, on ac...ount of the lack of jurisdiction. ...But under the opinion the case ...may now be brought in any of the ...Federal circuits. An injunction ...pendente lite was allowed.

...TRAM PASSENGER HURT

...Score of Persons Shaken Up in Street Car Collision

A score of persons were badly shaken up and one woman slightly injured yesterday in a collision between two yellow street cars at the intersection of Temple and Main streets.

The most seriously injured of the passengers was Sadie Gyga, 36 years of age, of 1021 East Fifty-first street. She is suffering from shock and bruises on the leg. Her injuries were treated at the Receiving Hospital.

The cars side swiped each other, according to a report to police, but no material damage was done.

"CAROB" LECTURE THEME

"Carob" will be the subject of a lecture to be given by Lawrence Holmes at 8 p.m. tonight in the philosophical library, Walker Theater Building, 730 South Grand avenue. Mr. Holmes has made a six years' study of his subject. Admission is free.

Southern California Interests. Editorials—News—Business—Society—The Drama.

The Los Angeles Times

VOL. XLII. SATURDAY MORNING, DECEMBER 1, 1923.—PART II. 18 PAGES POPULATION [By the City Directory (1922)—...; By the Federal Census (1920)—576,673]

DOHENY WILL RETAIL "GAS"

Pan-American to Go Into the Filling-Station Business

Here, in the East and in the South Simultaneously

Formidable New Rival for Favor of Flivvers

Invasion of the gasoline filling-station field from at least three different corners of the United States, by the Pan-American Petroleum and Transport Company is expected to take place soon after the beginning of the new year as a result of activities which are now quietly carried on by the Doheny interests here as well as in the East and South.

Reports from independent filling station operators in this city and Los Angeles county to the effect that the Pan-American is seeking desirable service station sites substantiate to some extent the current report that Doheny expects to embark in the retail gasoline business locally soon after January 1.

J. C. Anderson, president of the Pan-American Petroleum Company, does not deny that the company is thinking of serving gasoline in this territory but declares that such plans as have been under consideration are entirely too immature to make public at this time.

The Pan-American has, for a considerable period, been rather extensively engaged in the retail gasoline and oil business in Mexico, a large number of service stations being operated in the interior country, particularly in Mexico City and vicinity, where it is reported to have made great competitive inroads on business formerly controlled by the Pierce Oil Corporation on one hand and the Mexican Eagle Oil Company Ltd., on the other. The latter is a subsidiary of the Royal Dutch Shell organization.

IN EAST AND SOUTH

During November the Pan-American purchased a 50 per cent interest in the American Oil Company, an old established marketing company serving Maryland and adjacent territory. This company maintains headquarters at Baltimore, with branches at Annapolis, Belair, Cumberland, Curtis Bay, Hagerstown and Salisbury in Maryland, and Harrisburg and York in Pennsylvania, as well as at Washington, D. C. It has an ocean terminal at Curtis Bay, to which additional acreage has just been added.

Under the new arrangement, according to reports from the East, the American Oil Company is to greatly extend its marketing area. Reports say that it will be the sole distributor of gasoline and kerosene for the Pan-American in several Eastern States. This arrangement becomes operative early next year.

While preparations for edging into the retail gasoline business in several Eastern States have been under way, the Pan-American has been launching its campaign for service-station business in the South by building filling stations in New Orleans. It is reported from that source that the company plans to gradually increase the number of stations from year to year, as the demand grows, and eventually make a strong bid for the gasoline business in the principal cities of Louisiana.

So far as is known the company plans to "grow" into the distribution of "Pan Gas" in Los Angeles and vicinity. Early in the present year it started to build at Watson Junction, adjacent to Los Angeles Harbor, a refinery which was ultimately to have a capacity of 40,000 barrels of crude per day, and to cost about $18,000,000.

At the time the refinery was started it was generally understood that it was to be built in units, starting perhaps with a capacity of 20,000 barrels a day and growing by steps until 40,000 barrel capacity was reached. The refinery is already running about 25,000

(Continued on Page 2, Column 2)

BURNS FATAL TO ACTRESS

Martha Mansfield Succumbs in San Antonio (Tex.) Hospital After Accident

Martha Mansfield, prominent motion-picture actress, widely known here, where she had played in several productions, died in a San Antonio hospital yesterday of injuries received when her clothing caught fire while she was enacting a Civil War scene there on Thanksgiving Day. Miss Mansfield was leading lady with the Fox Film Corporation company, which was making the picture, "The Warrens of Virginia."

A lighted match thrown down by some member of the company after he had lighted his cigarette set fire to the flimsy costume of hoops and frills which the actress was wearing, and the flames quickly enveloped her. She sustained fatal burns before members of the company could help her.

Miss Mansfield was rushed to the hospital and rallied during the night, but the shock had been too great and she died at noon yesterday. She was born in Mansfield, O., but the body will be taken for burial to New York City, the home of her mother.

The company had finished battle scenes on Wednesday and on Thanksgiving Day were preparing to take an interior scene in a cabin set. Miss Mansfield's costume was covered with lace, and this material is believed to have been responsible for the swift spread of

(Continued on Page 2, Column 2)

TODAYS BIBLE TEXT

DOMINION: —God hath not given us the spirit of fear; but of power, and of love, and of a sound mind.—2 Timothy 1:7.

Martha Mansfield

LIGHT RAIN FALLS OVER SOUTHLAND

San Diego County Reports Heaviest Precipitation in General Drizzle

Following a long spell of fair weather a light rain fell yesterday afternoon and evening in Los Angeles and other Southern California counties. Reports indicated the storm was general throughout the Southland, although rain in many localities did not fall until late in the evening.

San Diego county points reported the heaviest precipitation. It was reported from Imperial Valley points at a late hour that no rain had fallen in that district, although cloudy weather gave promise of showers during the night.

Ventura, Santa Barbara and Fresno counties experienced a light precipitation, not sufficient to register, but continued cloudy weather in the evening hinted at possible heavier showers. Tulare county had a cloudy day, but no rain.

Following is the rainfall, in inches, reported from various Southern California points up to 5 p.m. yesterday:

Station—	Hours.	Season.	Last year.
Los Angeles	.01	.66	1.67
Alhambra	.01	.53	2.40
Monrovia	.02	1.05	3.62
Orange	.10	1.08	.92
San Bernardino	Tr.	1.45	2.51
Santa Barbara	Tr.	.38	.43
Ventura	Tr.	.58	1.46
Whittier	.03	.18	1.00
San Luis Obispo	.04	1.16	5.75
Redondo Beach	.01	.61	1.63
Santa Ana	.15	2.25	1.01
Fresno	Tr.	.73	1.14
Pomona	.03	.53	1.54
San Diego	.11	.53	.88
Van Nuys	.01	.50	.99
San Pedro	.01	.63	1.53
Los Angeles Harbor	.02	.63	1.58
Long Beach	Tr.	.73	.14
Morro, Madre	.01	1.31	1.99
La Habra	.05	.97	1.15

AUTOS AND CARS SKID; THREE DEAD

Score Injured in Traffic Accidents Caused by Wet Pavements After Rain

Three persons were killed and a score were injured by skidding automobiles and street cars crashing together as a result of the slippery condition of streets and boulevards after last night's rainfall.

The dead are Mrs. David Beecher of the Stillwell Hotel, George Garrett, 62 years of age, of 1008 Crocker street, and Mrs. Emma Phelan, 31, of Long Beach.

Mrs. Beecher was struck near the intersection of Hope and Eighth streets by an automobile driven by William E. Webber of 3003 Alsace street. She was taken into a near-by doctor's office and died in a few minutes. Garrett was struck and almost instantly killed by the machine of B. L. Robb of 1316 Echo Park avenue. In both cases the drivers said they lost control of their cars through the slippery condition of the streets.

Mrs. Phelan was killed when the machine driven by her daughter, Mrs. L. G. Adams of 2721 Elm avenue, Long Beach, skidded in a pool of water and overturned on Long Beach Boulevard in the Los Cerritos district. Mrs. Adams and her three small children, who

(Continued on Page 2, Column 6)

SCREEN LEAGUE TO BE FORMED

Film Industry is Asked to Unite Its Interests

Political Drive to Better Conditions Planned

Move Follows Closing of Directors' Ball

The first step in the formation of a political league designed to bind the entire film industry into a protective voting unit was taken yesterday when prominent members of the Motion-Picture Directors' Association issued a call to the various organizations and subsidiary interests connected with the production of motion pictures to appoint committees which will later meet together and discuss methods for bettering political and other conditions now existing in Los Angeles.

Fred Niblo, president of the association, and one of the leading figures in the present agitation, declared yesterday that he had received assurance from many other organizations that the desired committees would be promptly appointed with instructions to co-operate in every way with the plans for the formation of the league.

RESULT OF BALL

The situation now stands, he said, that the film industry is dissatisfied not only with the treatment it has received, but also with what it considers the abridgement of the rights of the citizens of Los Angeles and with conditions that it believes will work for the harm of the city throughout the country.

Matters reached a crisis, Mr. Niblo said, when the motion-picture directors' ball was compelled to put a stop to dancing at the Biltmore on Wednesday night through the refusal of the Police Commission to agree to a permit for a later hour. In this case, it is charged, discrimination was used against the industry.

Niblo, in a speech at the ball, made forcible statements about the action of the commission and predicted that some action would would result from the affair.

In a statement yesterday he pointed out that the issue was much deeper, however, than the mere permission for citizens to dance after midnight.

"This is only one manifestation of the state of affairs to which we object," he said. "It will be the plan of the league to decide who will be in its opinion, the best man to intrust with the mayorship of this city and to use every effort to see that the right man gets the job."

OTHERS TO JOIN

A meeting of the Motion Picture Directors' Association has been called for Monday night and at this time, according to Mr. Niblo, the committee which will act for this organization will be appointed.

Other organizations, meanwhile, are expected to appoint similar committees and at a date yet to be set, the combined committees will meet for an executive session.

The league will not be limited to those connected with the film industry, it is said, but will primarily arise from them and will call for their united support.

Fred Beetson, secretary of the Motion-Picture Producers' Association of America, when interviewed last night, declared that he had received no communication

(Continued on Page 2, Column 2)

POSTOFFICE GAIN MILLION

November Boosts Year's Total; Customs Receipts and Income Tax Increase Heavily

The November figures of the Los Angeles postoffice indicate that at the close of the calendar year thirty days hence, the total receipts for the twelve months will aggregate the magnificent total of $7,000,000, a gain over 1922 of $1,000,000.

The figures for the month just closed were $603,431.46, as compared with $502,452.73 for the corresponding month of last year, or an increase of $100,978.73, a gain of 20.10 per cent.

The receipts for 1922 totaled $5,813,139.01. The gain of a million dollars is already in sight, unless than figures for December should fall down woefully. Postmaster O'Brien is certain that the coveted mark will be reached.

The November report of United States Collector of Customs Schwaebe indicates an increase of about $100,000 in the receipts of the customs office, over the same month last year, the figures being $356,970.79, compared with $258,867.19 for November, 1922. The imports indicate a healthy growth, increasing from $1,910,794 for last November to $2,200,498 for November, 1923. The exports show the same condition, growing from $1,626,674 in November, 1922 to $2,097,527 for November, 1923. The collections on Hawaii shipments amounted to $114,000.

The shipments of holiday goods from abroad, and the operations of the new tariff law, taken in connection with the natural growth of the import trade will account in a large measure for the increase in all departments of the local customs office.

United States Collector of Internal Revenue Goodcell's report for the month just passed indicates a slight falling away in receipts as compared with a year ago. The totals for November, 1923, aggregate $1,283,624.21. Of this amount $388,979.92 can be accounted for by the income tax collections. The miscellaneous taxes were $894,644.28.

The total for November, 1922, was $1,947,564.82. Of this sum $964,595.11 was income tax and $982,969.71 miscellaneous tax collections. The month of November is one of the "off" periods in the merry life of a tax collector. The fourth and last installment of the income tax for 1923 is due and payable on or before the 15th inst., and the outlook is that all records will be broken in the record of the last month of the calendar year.

Driver Quizzed in Speedway Double Tragedy

Harry Hartz (left) Being Questioned by Undersheriff Biscailuz

RACE CRASH INQUEST TODAY

Harry Hartz to Be Among Track Men Questioned; Court Action Depends on Verdict

The final echo of the tragic death of two men at the Beverly Speedway on Thanksgiving Day will be heard this morning at a Coroner's inquest to be conducted over the bodies of Russell J. Hughes, news photographer, and George S. Wade, wealthy racing enthusiast, the victims of Harry Hartz's yellow racer.

Following the inquest, the body of Hughes will be taken back to his home at Marion, Ind., for burial. Wade's body will be sent to Kansas City.

At the inquest, to be at 9 a.m. at Pierce Brothers' mortuary, the testimony of many witnesses to the grewsome accident as well as stories of many notable racing personages will be heard. Among those who have been summoned to appear are Harry Hartz, driver of the car that killed the two men; Starter Fred Wagner, Referee C. H. Warner and Warner Hughes, a brother of the dead photographer.

HARTZ QUESTIONED

A detailed statement of his par-

(Continued on Page 2, Column 3)

ACCEPT HIGH SCHOOL PLANS

Board of Education Adopts Plans for $350,000 Structure at Belvedere Heights

Adoption of plans for the $350,000 Belvedere Heights Junior High School was voted by the Board of Education yesterday and instructions were given to advertise for bids for the work to start shortly after January 1. The structure will be three stories in height, of advanced type of design and will house approximately 1200 pupils. It will be located on a block bounded by Brooklyn avenue, Michigan, Record and Richard streets.

COMPLETION NEXT FALL

According to Business Manager Record it is expected the building will be completed and ready for occupancy by the start of school next fall. The plans were prepared by Edgar Cline, architect.

The building committee reported the completion of a number of additions to schools and new structures which, it was said, will relieve the congested condition to a considerable extent. These included five bungalows at the Marianna-avenue school north of Belvedere Gardens at a cost of approximately $15,000; a new building costing about $90,000 at the Ninety-seventh-street school; an addition to the Pacoima school

(Continued on Page 2, Column 3)

POLICE LUNCH CHARMS DOG

Faithful Canine, Guarding Home of Man Wanted on Auto Charge, Succumbs to Food's Lure

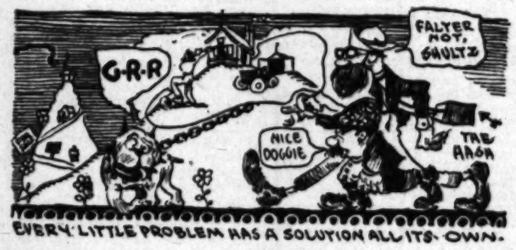

Deputy Sheriffs Fox and Shultz had to qualify as wild animal trainers yesterday or fail in their duty. They qualified and incidentally they proved to George W. Williamson, late of Laurel Canyon but now of the County Jail, that they knew more of canine nature than he did.

Williamson, in addition to his dog (a hint of the existence of this animal was given in a preceding paragraph,) had a car, and it was the car and not the dog that was the cause of all the trouble; that is, the trouble to Williamson. The dog was the cause of the trouble to the deputy sheriffs, although not for long.

In Laurel Canyon Williamson lives on the top of one of the hills in a two-room bungalow, with a fine view of all approaches. If this did not suffice, there was the dog. Williamson relied on the dog to the exclusion of the view yesterday, hence his new address.

Getting back to the automobile, Williamson obtained it in Centralia, Wash., or at least is asserted to have done so, on a contract which provided, as most automobile contracts do, that it was not to be removed from the State without the dealer's consent. Then he drove it to Laurel Canyon, so it is asserted, and as the dealer had not consented, and as Laurel Canyon is not in the State of Washington, the deputy sheriffs went out yesterday to look for Williamson.

When the deputies arrived Williamson was splitting his winter's wood and paying no attention to the view. But the deputies discovered his lack of care in this regard appeared to be taken care of by another—the dog.

The dog, a surly-looking animal, appeared at first like an insurmountable obstacle. He was not only large, ugly and fierce, but he also had complete range of a zone around the house bounded by a wire.

The wire completely surrounded the house and the dog's collar was attached to it by a chain and snap fastener, so that on whichever side of the house the deputies approached the dog could be there, too—and was.

Williamson chopped on, still disregarding the view, serene and secure, he thought. The deputies circled. So did the dog.

Then the deputies consulted and presently Deputy Fox walked boldly within the charmed circle and placed Williamson under arrest.

"Where in h—— is that d—— dog?" asked the surprised prisoner.

"He's around the corner of the house," Fox replied. "Schultz is feeding him our lunch."

OBEY AUTO LAW, PLEA OF POLICE

McDowell Warns That Violators of New Parking Ban Will be Tagged

Holiday shopping should be done between 10 a.m. and 4 p.m. and done early, Capt. McDowell of the traffic division advised yesterday. At the same time he issued a warning that violation of the traffic ordinances, especially those relating to parking, would mean almost certain arrest.

"Any pleasure car parked at the curb in the congested district between 7 and 10 a.m. and 4 and 6:15 p.m. will be tagged," he said. "We have officers enough to do it and we do not intend to let any machine get by.

"I want to ask drivers as a favor to keep their cars under control at all times and give pedestrians a fifty-fifty chance. Pedestrians will confer a favor on me and themselves too if they will cross streets with the traffic signals, not against them. If we get a little co-operation from the motoring and the walking public we will get through the holiday season all right.

"Motor drivers will please be especially careful not to block the street car tracks. They would not do it if they realized they are keeping fifty to 100 people from getting home on time."

VOTE GOING WAGE SCALE

Freeholders Act on Plan for City Workers; Publicity on Short Work Schedule Criticised

A going scale of wages for all city employees was unanimously voted by the Board of Freeholders last night and at the same time it was strongly intimated that the forty-four-hour week, as recommended by John S. Horn, would not be written into the new charter. Freeholder Monette vigorously opposed the forty-four-hour provision, declaring that if it were written into the new charter, an organized effort to defeat the document would be made.

"Although some publicity has been given to the statement that the eight-hour day and forty-four-hour week have been approved by the freeholders, the board has made no such move," Mr. Monette declared. "Such publicity was a misstatement of fact and has resulted in plans being formulated for the defeat of the new charter."

In view of the fact that a local afternoon newspaper stated that the forty-four-hour week had been adopted for municipal employees, the board last night, on motion of Mr. Monette, adopted a formal statement denying that such action had been taken.

The report of the City Planning Committee failed to carry and was laid over for further consideration, following a lengthy argument as to the provision that would draw the line between the powers of the City Planning commission and those of the City Council. William Mead contended that the Planning Commission be given full power in the performance of its duties and not be checked by the Council. Members of the Planning Committee, however, believed the Council should be given authority to check the commission.

A recommendation from F. R.

(Continued on Page 2, Column 1)

ANNOUNCEMENT

The Los Angeles Times $1000 prize contest—the most successful competition which this newspaper has ever conducted—closed last night shortly before this edition went to press. Readers of The Times, as well as contestants, will be interested in the full story of the contest to be published in tomorrow's Sunday Times.

TAX-PAYERS STANDING IN LINE CLASH

Several Blows Are Landed Before Others Interfere; Thousands in Line

Thousands of belated taxpayers crowded the Tax Collector's office yesterday in an endeavor to get their bills paid before the taxes become delinquent on December 3.

A fistic encounter between two men who were fighting for a place in the line came to an end after each of the combatants had landed a telling blow on the other, when half a dozen bystanders interfered, and forced one of the men to take his place at the end of the line.

The line formed at an early hour in the morning, and extended from the Tax Collector's office on the east side of the Hall of Records to the Broadway sidewalk before the office opened, although this occurred twenty minutes early. The corridor of the building was crowded until late in the day.

All personal taxes and one-half of the real-estate taxes are subjected to a penalty of 15 per cent if unpaid by December 3.

Doctor Cleared of Drug Charge by Judge, Jury

Dr. J. Russell Shea, a Redondo Beach physician, was acquitted yesterday in Justice Polglase's court at Redondo on a charge of illegally prescribing narcotics. The verdict was directed by the justice at the conclusion of the testimony.

Dr. Shea was arrested a short time ago by two operatives of the District Attorney's office on complaint of W. Jamison, an asserted morphine addict. Dr. Shea testified he had prescribed the drug for asthma. Dr. Anderson and Dr. Power, Redondo physicians, testified for the defense and declared the prescription proper.

The defense was conducted by City Attorney Perry of Redondo and Henry G. Bodkin of Los Angeles. The case drew a big crowd to court and Dr. Shea held an informal reception after the verdict. When Justice Polglase instructed the jury to find the defendant not guilty the foreman rose and said: "We have already done so."

MEXICAN BAND WILL PLAY AT SANTA PAULA

The recently organized Mexican Band of Los Angeles will appear in a special musical program today at the Mexican celebration at Santa Paula. The members of the band have also been invited to assist the playground department of Los Angeles in its Christmas Day program at the Plaza. The band is composed of fifty accomplished Mexican musicians and was organized by J. Cruz Luna. Manuel Lucero is its director and its programs are given under the auspices of the international section of the Civic Music and Art Association. Recently it appeared in a special program at the Edison Grill, the members being the guests of Ben F. Pearson, president of the Music and Art Association.

POLICE WATCH GROTTO CIRCUS

Charity Fete is Formally Opened at Park

Performance is Backed by Mayor, Other Officials

Lottery Plans Objected to by Chief Vollmer

The police yesterday notified officials of Jinnistan Grotto, an organization of Masons, that the city gambling ordinance would be enforced to the letter at the Grotto's circus and Arabian fete that opened last night at Praeger Park for a ten-day run. The entertainment is conducted for charity and the grotto's building fund.

However, the wheels were allowed to operate last night, because the circus management took the position that they were being spun by players, nd not by their various owners or managers, and that this took away the gambling elemen and made the different games contests of chance only.

MASSEY VISITS CIRCUS

Capt. Massey of the police department visited the circus and at first ordered some of the concessions closed, but later agreed that action might be deferred until today, so that the opinion of the city prosecutor might be sought. Massey said it seemed to him that if the players operated the devices they would be gambling just the same as if the circus employees did it, unless each player operated the device independently and without permitting others to share the operation.

The police order caused a surprise that amounted to sensation, for by it the police threatened to close a function that was sponsored by the Mayor, four City Councilmen, the Sheriff, the Fire Chief and other public officials. The police objected to the plans for the grotto entertainment on information that they included the raffling of five automobiles, for which tickets already had been sold, and such technically gambling devices as wheels of chance for candy.

INSTIGATED BY CHIEF

The police order was instigated by Chief of Police Vollmer himself, and yesterday he stood pat. Mayor Cryer, who is a Mason, a member of the Grotto and chairman of the advisory committee of the carnival, decidedly backed the action of the Police Chief. He said he did not know the details of the plans for the entertainment, his post being honorary. A committee of Grotto members sought modification of the police order in interviews with the Chief and with the police officials. Mayor Cryer last night declared that he had refused to ask the Police Chief to modify the order and even expressed surprise that anyone should ask him to do so.

Those interested in promotion of the charity benefit, among them Councilman Gregory, who is chairman of the concessions committee, declared the order outrageous. Mr. Gregory said that the only thing that might be called gambling was the wheels of chance for candy and that these had been used at previous carnivals.

MANY USED THEM

"Why last year ten carnivals, one for the Children's Hospital, had such devices," he said.

But investigation develops that a new order on things has been instituted with Chief Vollmer's administration. It was recalled that the one pledge Mayor Cryer's committee asked him when he was brought here from Berkeley was: "Will you enforce the law without fear or favor?"

Latterly, the police say, the gambling law has been enforced at all street carnivals. One, at present, is being conducted in the Mexican quarter, and the police have watched to see that no lotteries are employed. Several applications are pending for carnivals, a series of them next month by the Spanish War Veterans. The police translate the "fear or favor" dictum into the

(Continued on Page 2, Column 1)

BEAUTY IN BAD CHECK NET

Woman Blamed for Passing 200 Worthless Instruments; Evaded Capture for Months

Revelation of what detectives declare is a most remarkable career as a forger for a woman was made yesterday, when the County Attorney's office issued a complaint charging pretty 27-year-old Mrs. Ruth Keller, 1127 Orange street, with passing 200 worthless checks amounting to thousands of dollars, within the last four months.

The complaint was issued after evidence presented by Detectives Sabre, Blackmon and Rathbun, operatives of the Retail Dry Goods Association, who arrested the woman last Wednesday evening, had been reviewed. She is being held in the County Jail under $5000 bail.

SOUGHT MANY MONTHS

With detectives on her trail for four months, Mrs. Keller, detectives say, day after day continued to elude them and to pass bad checks. The boldness with which she operated, officers say, contributed to her safety. She returned thirty times to one large department store and each time left a worthless bit of paper, for which she got from $5 to $50, it is charged.

Once cornered on an upper floor of a Broadway department store, she escaped by descending a fire escape into the alley, it is said. At the time of her arrest, she was first apprehended by a male employee of the store, who called detectives.

While waiting their arrival, Mrs. Keller called out in an excited voice: "Oh, look at that!" Her captor looked. Mrs. Keller left hurriedly via the rear entrance. She was captured by the detectives, assisted by Constable Kunow, in the alley back of Coulter's dry-goods store after a chase of several blocks.

After her arrest she is said to have admitted her guilt and declared she wanted the money to help a brother who is a cripple. She is married and has a son 10 years of age.

The detectives say they found five suit cases full of merchandise in her apartment, the value being estimated to be in excess of $2000. Most of the articles were women's wearing apparel. The checks show that many fictitious names were used, detectives say, those of Mrs. O. C. Dunn, Mrs. Charles Gilbert and Mrs. J. A. Crane being used most often.

Unnatural History

The Mink

Mention the Mink.

The Mink has a dirigible spine.

And, judging by his build, he owns several pipe organs.

Whereas, judging from his price they are swell organs.

Minks are always landing on people's necks.

And covering a multitude of china.

POLICE WATCH GROTTO CIRCUS

Charity Fete is Formally Opened at Park

Performance is Backed by Mayor, Other Officials

Lottery Plans Objected to by Chief Vollmer

(Continued from First Page)

more homely expression about "sauce for the goose is sauce for the gander." They say the promoters of carnivals hitherto conducted will be on their necks if they should allow any group to break the law. The ordinance forbids any games of chance. In accordance with the law, the grotto filed an application to conduct the present carnival, and the Mayor points out that in it they agreed to hold nothing but games of skill.

COMMITTEE FORMED

A. B. Brewster, monarch of the grotto; Harry Reynolds, its secretary, and Councilman Gregory, its master of ceremonies, formed a committee and called on the Mayor yesterday morning. When he refused to mediate with the Chief, they obtained a telephone connection with Chief Vollmer, who is ill at the University Club. The Chief said he was sorry to interfere with any function for charity, but that the law would be enforced and he would not change his order. Later he suggested that if a law were deemed unjust it might be repealed.

Such action would be taken by the City Council, of which the president, Councilman Workman, Mr. Gregory and Councilmen Criswell and Sanborn are members of the grotto circus committee. But that the Council is not unanimous in the matter of to-the-letter enforcement was evident when Councilman Mallard said he quite approved of the police action; that such ordinances should be enforced for all. This, in essence, was the stand of the Mayor.

A circular to City Hall employees was passed about yesterday advertising the circus and saying Mayor Cryer would make the opening address. The Mayor, however, denied he had agreed to take an active part, and could not be there at the opening.

HISTORY OF ACTION

The history of the police action is as follows: Chief Vollmer some days ago wrote an order to Acting Capt. Massey of the vice squad. In it the chief said that John S. Berger had complained to him that games of chance would be conducted by "tin horn gamblers" at the Grotto circus and the chief ordered Massey to investigate.

John S. Berger was the promoter of the Pageant of Progress. Mr. Berger denied last evening that he had ever sought the management or any concessions at the Grotto Circus. He said he had been in poor health for a year, expected to enter a sanitarium for a three months' stay within a few days and had not approached anybody about the circus. He said he, therefore, had no feeling against the management or the promoters and that he failed to understand why Mr. Gregory had brought his (Berger's) name into the affair.

Mr. Berger also denied that he had ever handled any entertainment feature at which gambling was permitted and said he would not do that sort of work under the guise of charity or otherwise.

Capt. Massey looked into the matter and was told that wheels of chance and an automobile raffle would be conducted. On Saturday last he notified A. W. Shaw, managing director of the show, that the police would make arrests if the law in regard to gambling was violated. Yesterday Capt. Massey made a similar notification to Mr. Brewster as head of the grotto. Mr. Brewster's committee as well as seeing the Mayor and talking with the police chief went to see C. F. Jackson, second deputy chief, who refused to rescind the order.

The committees of the circus are made up of men of prominence, and many having to do with law enforcement—Sheriff Traeger, Captain of Detectives Home of the Police Department, Undersheriff Biscailuz, County Supervisors McClellan, Bean and Woodley and Judge Summerfield and Dorain.

HOME HAD PART

Captain of Detectives Home was head of the parade committee which had jurisdiction over the police detail at the circus.

The humor of the situation wherein the police declared they would prevent something that was sponsored by officials representing every function of government in the city and county, was balanced by the belief, expressed by the Mayor and others, that the situation presented the epitome of law enforcement and should be viewed seriously.

"If the ordinances against the games of chance at such affairs and against dancing after midnight are bad they can be repealed," said the Mayor. "This is merely a question of whether the Chief of Police as an executive officer should enforce the law impartially. If there are games of chance at this affair they should be stopped by the police. I quite approve of Mr. Vollmer's action, although I am the nominal head of the organization against which his order is directed."

NO 8-HOUR DAY PUT IN CHARTER

(Continued from First Page)

Feitshans of the Board of Education, asking that the charter establish a new department of city government, known as the department of trust, to receive and execute trusts created by gift or bequest, was received favorably by the board. If special arrangements are made for the administration of trusts, a number of additional gifts would be made to the city as the donor would be assured that his wishes would be complied with, and not hampered by the regulations of the other various departments of administration. Mr. Feitshans stated.

FEW DAYS LEFT

The report of the committee on parks was adopted with but slight changes and is essentially the same as provided in the present charter. However, the board made the provision that the City Council be given the responsibility of issuing a permit for the taking or disposal of molding sand from Elysian Park. All money derived from the purchase of the sand, said to be the only deposit of its kind in Southern California, is to be deposited to the credit of the park fund.

Reports of the committees on playground and recreation, City Prosecutor, library department and municipal art, were adopted.

A warning of the few remaining days in which the new charter must be finally drafted was voiced by City Attorney Stevens, who stated that nightly meetings must be held by the board during the coming week in order to finish its business. The board legally will cease to exist on the 10th inst.

TERM MRS. CARLTON INSANE

Bandit Bride's Attorneys Ask Separate Trial When She Pleads Not Guilty

A separate trial for Jeanne Carlton, bride of Edward Carlton, who is accused with her husband of the murder of Special Deputy Sheriff Magee, was demanded yesterday by her attorneys in Judge Avery's department of the Superior Court. The girl's attorneys indicated a plea of insanity will be advanced in an effort to free their client.

They introduced a number of affidavits from the girl's mother, Jeanetta Johnson of San Diego, stating that the accused bride was mentally unsound and had always been below the mental standard for her age.

Affidavits from the girl's former husband, B. R. Sloan, also were introduced to bolster up the insanity plea. These affidavits stated that Sloan had lived with the girl for two years and that during that time she had given repeated indications of mental incompetency.

DEFERS RULING

The defense attorneys declared that in order to strengthen the insanity plea with the proper evidence it would be necessary for them to obtain additional evidence and depositions and that for that reason they would not be ready for trial on the 10th inst., when the girl and her husband are scheduled to appear in court to answer the murder charge.

Judge Avery, after listening to the pleas of the attorneys, stated he would give his decision Tuesday afternoon as to whether the husband and wife are to be tried jointly or separately.

The mother's affidavit revealed that Mrs. Carlton had been married twice before, the first time to Alonzo J. Hundley and the second time to Sloan. The marriage to Sloan was annulled after two years, the affidavit sets forth, and a few months after the annulment the girl appeared at the mother's home with a 4-month-old child of which she stated she was the mother and Sloan the father. The mother states in the affidavit that she has reason to believe that Sloan was not the father and her daughter not the mother of the child.

The affidavit made by Sloan also states that Mrs. Carlton had no child while living with him.

DENIES GUILT

It was stated by the attorneys that many additional depositions will be introduced into court Tuesday to prove the girl of unsound mind.

Mrs. Carlton pleaded not guilty to the charge yesterday. Her husband had entered a similar plea when he was arraigned last Tuesday.

Public Defender Aggeler, who is acting as counsel for Carlton, asked for a separate trial of the defendants on the ground that Mrs. Carlton had made statements concerning the asserted slaying which could be used against her in the trial but which could not be admitted as evidence against her husband. This request was denied by Judge Avery at the suggestion of the District Attorney.

CRIME REVIEWED

Magee was shot down when, with Officer Luke of the Wilshire Police Station, he entered a house at 915 Irolo street in search of bandits who were reported to be looting the place. As he hurried up a stairway an automatic barked from darkness above and he fell to the floor mortally wounded. Luke escaped with a wound in the arm.

Mrs. Carlton was captured at the scene of the slaying when she tried to leap from a second-story balcony. At the police station she was said to have made a confession in which she declared her husband fired the shots that killed Magee. Carlton was arrested the night after the shooting on a steamer in Los Angeles Harbor.

NOTED ACTRESS DIES OF BURNS

(Continued from First Page)

the flames. The chauffeur of her car severely burned his hands in an attempt to snatch the burning clothing from the actress's body.

The young actress had risen rapidly in popularity during the past year, especially after her work in the picture, "Potash and Perlmutter." She entered the films after several years on the legitimate stage.

SCREEN LEAGUE TO BE FORMED

(Continued from First Page)

from the organizers of the proposed league and that the association would have to take action before he could make an official statement.

"It is my personal belief," Mr. Beetson said, "that the formation of a political league of this nature would be the wrong way to correct such abuses as may exist. Most people, I find, are politically independent and I dgubt if the industry could be molded into a voting unit.

Mr. Beetson said, however, he was in favor of co-operation in the industry and that any practical means of preventing discrimination, if such exists, would be welcome to all.

DOHENY WILL RETAIL "GAS"

(Continued from First Page)

barrels of crude per day, and President Anderson says that it will be completed to full capacity perhaps within the present year—that the company just kept right on building after it got the first units finished.

By January 1 the company should be running at least 185,000 barrels of crude per day through its three refineries. The Tampico (Mex.) plant has a capacity of 105,000 barrels per day, while the refinery at Destrehan, La., can run 40,000 barrels a day, with a similar capacity at Watson Junction, Cal. The Destrehan refinery runs on crude oil shipped from California ports in Pan-American tankers.

At present the Pan-American is selling most of its Destrehan output of gasoline in what is considered the trade territory of the Standard Oil Company of Indiana, shipping the gas in railroad tank cars. It is asserted that this product has been moving mainly at prices below the f.o.b., tank car market price in Mid-Continent refining centers, and has afforded considerable real competition, because the Pan-American maintains a fleet of 800 tank cars in this service.

Just now there is considerable competition for filling station sites in and around Los Angeles. The larger companies are said to be seeking long-established stations, having a steady trade, and offering fairly good money for the leases, while the smaller refinery outfits are leasing sites in the more remote districts, because this procedure calls for a smaller outlay at the start. The big companies seem to prefer to keep well within the congested residence district, where they are assured of an outlet for their supply of gas.

INSPECTION FEES REDUCED

Changes in the new city license ordinance which takes effect on January 1 were made by the City Council to reduce by half the inspection fees charged in the new measure to groceries, restaurants and several other lines of business.

TRACK CRASH INQUEST TODAY

(Continued from First Page)

tication in the horrifying scene was taken from Hartz yesterday morning by Undersheriff Biscailuz and Deputy Sheriff Stensland at the Sheriff's office. Hartz was accompanied by Cliff Durant, millionaire racing man, automobile builder and owner of the yellow car. He reiterated his statement given to The Times a few minutes after the crash.

"We always go out on the track early on race day," he told the undersheriff, "to make a few laps, get the car warmed up and see that the car is right. I was going out with mine, but it wouldn't run. I thought it was the gasoline, so I drained out the gas and put in new gas. By that time Wagner had cut the practice time short. I figured the car was not worked out with the new gas and I told Wagner I wanted to make a couple practice laps. He said it was all right.

"Wagner said, 'After I get the cars lined up you can go out and make a couple of practice laps. Everybody was lined up and I was in the front row. Wagner instructed me to go around, so I came around and saw this car on fire. I saw that everybody seemed to be running on the track. I shut off and put the brakes on, slowed down and went to the outside because I thought it was cleared for me to go through.

COMMOTION SEEN

"The same thing has been done before. The boys have gone around and tried out their cars after they had been lined up.

"I saw a lot of commotion. No one was paying any attention to me and I could not stop. I couldn't do anything but go to the outside, which I thought would be open for me. It wasn't something new I was trying. It happened before, even at the last race at Kansas City. My car was almost at a stop when I passed the starting line. I couldn't have been going over eighty or ninety miles an hour at my highest speed because I never was out of second. I couldn't have been going over forty or fifty miles at the time of the accident."

Hartz told Undersheriff Biscailuz he had been driving racing cars since 1914. He drove juvenile cars that year and until the beginning of the war, when he entered the aviation service. At the close of the war he rode with Eddie Hearne. Two years ago he entered the ranks of racing drivers, in the Thanksgiving Day Classic at Beverly Speedway in 1921.

The Sheriff's investigation was begun, due to a conflict of statements between Hartz and Wagner. Starter Wagner had stated that he instructed Hartz to make his trial lap, then pull up in the rear of the other cars. Any additional official action will hinge on the verdict to be returned by the Coroner's jury at the inquest.

Hughes, for a year and half, was laboratory manager of the local office of Pacific and Atlantic Photos, Inc., with headquarters on the editorial floor of The Times. Other than a brother, with whom he resided at 3911 South Grand avenue, his relatives reside in Marion, Ind. The brother, Warner Hughes, will accompany the body east.

JUNIOR HIGH SCHOOL VOTED

(Continued from First Page)

near San Fernando costing $30,000 and a new building at the Yorkdale school in Highland Park representing approximately $90,000.

REQUEST AGAIN DENIED

The board denied the second request of the American Civil Liberties Union of Los Angeles asking that a week be set aside in the schools "to impress upon the children the fundamental liberties of free speech, free press and free assemblage which the Constitution seeks to safeguard," following reading of a communication from Rev. Clinton J. Taft, director.

The previous request had been denied on the grounds that the board could not, according to regulations, set aside a week at the request of a political body.

President Odell expressed the belief that the communication, touched in what might be called impudent terms, "emphasized the wisdom of denying the original request."

CHURCHES ADD MEMBERS

Many Pastors and Congregations Will Celebrate Anniversaries Tomorrow; Seek Church Unity

Three anniversary services of special interest to Christian people of Los Angeles will be conducted tomorrow at the First Presbyterian Church, the First Baptist Church and St. Mark's Lutheran Church.

The growth of church membership in Los Angeles is illustrated by the history of the First Baptist Church which tomorrow will celebrate the ninth anniversary of the pastorate of Dr. James A. Francis. When Dr. Francis became pastor of that church the membership was only 700 and today it is 1735. The year preceding his coming the budget of the church for all purposes was $7500. The budget for the last year was $103,000.

The old property on South Flower street, at which location worship is now being conducted, has been sold and plans are under way for the erection of a larger and better temple on West Sixth street. Pending completion of the new church the congregation will worship at its temporary home at 1728 West Sixth street, which is under construction, and which will be ready for occupancy within a few weeks. Tomorrow morning Dr. Francis will preach on "Christ, the Infinite Background and Backer of the Believer's Faith," the subject for the evening being "The Resurrection."

"COLOR OF THE SOUL"

Any man who has preached 2500 sermons within the last twenty-six years has a right to be tired, yet that is the record of Dr. Hugh K. Walker, pastor of the First Presbyterian Church, who says he isn't at all tired. Moreover, judging from the way his congregation sticks by him, the members of the First Church are not tired of their pastor. Dr. Walker is one of those gospel runners who is just getting his "second wind." His discourse tomorrow morning will be a sequel to the first sermon which he preached here twenty-six years ago. The secret processes of "spiritual chemistry" will be revealed by Dr. Walker in his evening sermon on "The Color of a Man's Soul."

"KNOWING THE TIME"

Tomorrow will be Anniversary Sunday at St. Mark's Lutheran Church, the eighteenth anniversary of the organization of the congregation and the beginning of the fifteenth year of the pastorate of Dr. J. W. Ball. The day will be commemorated by the observance of holy communion and the reception of new members. Dr. Ball will preach in the morning on "The Rivalry of Christian Love and Service," the subject for evening being "Knowing the Time."

"CHALLENGE OF CHRIST"

"Is there a basis for Christian union whereby Roman Catholics, Lutherans, Baptists, Methodists and all other denominations can unite without the sacrifice of truth or conscience?" This is the question to be discussed at the Broadway Christian Church tomorrow evening, in a sermon on "Christ's Challenge to the Church," to be preached by Rev. Walter S. Buchanan. "Man has made a mess of things for many centuries," declares Mr. Buchanan, following this statement with the question, "Why not let God lead?" Christian people of all churches or of no denomination are invited to attend the evening service and also to hear Mr. Buchanan preach in the morning on "Revelation."

"CERTAINTY OF HELL"

"What Definite and Desirable Results Will Definite and Determined Prayer Produce?" That is the subject of a sermon to be preached tomorrow morning by Dr. R. A. Torrey at the Church of the Open Door. The subject for evening is "Hell: Its Certainty and What Sort of Place It Is."

TO DESCRIBE PALESTINE

The congregation of the First Methodist Church will enjoy tomorrow morning "A Trip Through Jerusalem the Golden," with Dr E. E. Helms, the pastor, acting as conductor of the "train of imagination." In the evening Dr. Helms will preach on "With the Sheep and the Shepherds of Palestine." The shepherd's crook and rod will be shown and a musical program in keeping with the sermon will be given.

AMANDA CHAPEL

The preacher tomorrow morning at Amanda Chapel, Carthay Center, will be Rev. Maxwell A. Southby, who has had remarkable success in building up the North Wilshire Community Church. A musical program has been arranged by William Hose and Will Norwood Amundson. Mr. Southby's sermon will be on the theme: "Wake Up, Church of God."

TRINITY METHODIST

Tomorrow will mark the opening of the large gallery recently completed at the Trinity Methodist Church, the new opera chairs having been installed last week. With the gallery capable of seating 643 persons, the seating capacity of the church is now nearly 2000. At the morning hour Rev. Bob Shuler will preach on "God's House and Its Message," the subject for evening being "This House a Place of Prayer."

"WHEN JESUS COMES"

"Did President Coolidge join the Congregationalists in order to make political capital with the church people? Why does the tadpole lose its tail? What would you do if you could make yourself invisible? Do you agree with Bob Shuler's criticism of the Crime Commission? What is the best book dealing with the divorce problem?" These are among the questions to be discussed at the Scottish Rite Auditorium tomorrow evening by Dr. William MacCormack, dean of St. Paul's Cathedral. The topic for morning is "When Jesus Comes."

CHRISTIAN SCIENCE

Services will be conducted tomorrow at 11 a. m. in the fifteen Christian Science churches of Los Angeles. The subject of the lesson-sermon is "Ancient And Modern Necromancy, Alias Mesmerism And Hypnotism Denounced." Services will also be conducted tomorrow at 8 p. m. in First, Second, Third, Fifth, Sixth, Seventh, Ninth, Tenth and Thirteenth churches. All churches hold regular Wednesday evening meetings.

ANNOUNCE PROGRAMS

The December programs of the Musical Service of Worship at the Church of the Messiah (Congregational) were announced yesterday. They are as follows: December 2, Dorothy Cameron, violinist; Marian Hodge, organist. December 9, Immanuel Male Quartet; December 6, a program by child musicians; December 23, Christmas musical program by the quartet of the church; December 30, candlelight Christmas pageant. Rev. Edward D. Gaylord will preach every Sunday evening.

IMMANUEL PRESBYTERIAN

"Was Lincoln opposed to Prohibition? Why did Coolidge join the church? Shall we dance the old year out? Why don't the motion pictures tell the truth about the farmers, the clergymen, the Chinese and other nationalities?" These are among the questions to be discussed tomorrow evening by Dr. Herbert Booth Smith at the Immanuel Presbyterian Church. The subject for the morning sermon is "How Shall We Pray?"

DR. FRANK DYER

"What are men more than sheep if, having hands, they lift them not to God in prayer?" On this quotation from Tennyson Dr. Frank Dyer, pastor of the Wilshire Boulevard Congregational Church, will preach a sermon on "Spiritual Science" tomorrow morning at the Ambassador Hotel Theater. Dr. Dyer will discuss the question "Can An Evolutionist Pray?"

"GOLDEN JUBILEE"

Tomorrow is designated as Golden Jubilee Day in all Christian Churches in America. They are commemorating fifty years of organized missionary activity by the women of their churches. At the Wilshire Boulevard Christian Church, the pastor, Dr. M. Howard Fagan will preach a special sermon in honor of the occasion on "The Golden Jubilee." At the evening hour, Mr. Fagan will continue his series on "Enemies of Jesus."

GENE STRATTON PORTER

The program at the Wilshire Presbyterian Church tomorrow evening will be featured by an address by Gene Stratton Porter, popular novelist and the showing of the picture "Michael O'Halloran," based on one of Miss Porter's stories. Tomorrow morning Dr. John A. Eby will begin a series of sermons on "A New Study of the Man Jesus," the subject for tomorrow being "The Generosity of Jesus."

"WHY MUSIC CHARMS"

Dr. Birney S. D. Hudson, associate pastor of the Temple Baptist Church, will be the preacher at the service at that church tomorrow morning when he will discuss "A Spiritual Pilgrimage That Some People Have Taken." The feature of the evening program will be the presentation of the cantata "In Music's Praise," to be given by the Los Angeles Choral Society, directed by Miss Antoinette Ruth Sabel, under the auspices of the Chamber of Commerce. At the close of the entertainment Dr. J. Whitcomb Brougher will preach on "Why Music Charms Us."

DIVINE POWER CHURCH

"Smoothing like a craze for spiritualism is spreading through all ranks of society, the result being an increase in morbidity, neurasthenia and downright insanity. Yet in spite of this frightful danger, there is no attempt to check it." In the spirit of education and of truth Leila Simon Castberg will discuss these important phases in her lecture: "The Truth About Spiritualism, Mediumship and other Physic Phenomena," tomorrow morning at the Morosco Theater.

"SYNDICALISM LAW"

The Open Forum at Music Art Hall tomorrow evening will be featured by a debate on the subject "Resolved: That the California Syndicalism Law Should Be Repealed." Students from the University of Southern California will be the debaters. The affirmative of the question will be upheld by Ray Brockman and Adna Leonard, Jr., and the negative will be argued by Arthur Syvertson and Manuel Ruiz. After the debate several persons who have been arrested for alleged violation of this law will tell their experiences. The public is invited.

WHAT DO YOU THINK?

"Is the faith of the modern Christian a delusion, a matter of emotion or the result of self-hypnotism? Is there any way by which we can know beyond the shadow of a doubt that God exists and that life is something more than the stuff of which dreams are made?" These questions will be discussed by Dr. G. A. Briegleb in his sermon tomorrow evening at the Westlake Presbyterian Church. The subject for the morning discourse is "Infallible Proofs of the Resurrection of Christ."

"MODEL HOME BUILDING"

"Illustrating her theme, 'Model Home Building,' Mrs. Aimee S. McPherson will erect two houses before 5000 pair of astonished eyes at the Angelus Temple tomorrow evening. Electrical effects in color will portray the interior furnishings and decorations." Such is the miracle promised by the press agent. Mrs. McPherson will also preach tomorrow morning and afternoon and evening. She will speak on "How to be Well and Happy."

CHURCHES UNITE

Rev. D. H. Scott, pastor of the Wesleyan Church, announced yesterday that the Spence-street Chapel, at East Seventh and Spence streets has been purchased by the Wesleyans. For several months the Wesleyan Methodists have been privileged to worship at the Spence-street Chapel which has been operated by an independent board. The deed to the property will be transferred to the Wesleyan Methodist Church within a few weeks. At the service tomorrow morning the Wesleyan Methodists will officially take over all interests of the chapel and it was also stated that the majority of the members of the chapel have voiced their intention of uniting with the Methodists.

MILITARY MEN HERE

Gen. E. D. Dimmick, U.S.A., retired, of Washington, and Col. George F. Hamilton, both formerly of the Ninth Cavalry, are registered at Hotel Clark. Col. Hamilton is accompanied by Mrs. Hamilton (Kate Chaffee,) daughter of the late Gen. Adna R. Chaffee.

SWEDISH METHODISTS

Rev. Peter Munson pastor of the Swedish Methodist Church, announces that tomorrow his congregation will worship for the last time at 131 West Fifteenth street. On the morning of the 9th inst. the members will conduct the first service in their new church at Fourteenth street and Union avenue. Sunday-school will be conducted tomorrow at 9:45 a. m., and a sermon in Swedish will be preached at 11 a. m. by Mr. Munson, whose subject will be "Is It Possible to Take Anything With Us When We Depart From This World and Are Ushered Into Eternity?" The Young People's meeting will be conducted at 7 p.m., after which Mr. Munson will preach in the English language.

CHURCH NOTES

"Every Man a King" is the subject of a sermon to be preached at the First Universalist Church tomorrow morning, the preacher being Rev. Clinton Scott of Philadelphia, Pa.

Rev. J. Thornton Parkman, pastor of the Lincoln Heights Baptist Church, will preach tomorrow morning on "Temptation of the Saints," the topic for evening being "The Miracles of Christ."

Dr. C. H. M. Sutherland, pastor of his Vernonavenue Methodist Church, will preach tomorrow morning on "The Hundred-Fold Life." In the evening Rev. Harold Smith will speak on "Asia's Great Awakening."

Mount Calvary Evangelical Lutheran Church, Rev. William Hohberger, pastor. German services at 9 a.m.; English services at 11 a.m. and in the evening.

Hyde Park Congregational Church, Rev. J. M. Schaefle, pastor. Morning topic, "The Joy of Giving;" evening sermon by Rev. J. Higginbotham.

Pico Heights Congregational Church, Rev. J. M. Schaefle, pastor. Morning sermon by Rev. J. L. Maile; evening discourse by Mr. Schaefle.

Olivet Community Congregational Church, Rev. W. H. Hopkins, pastor. Services will be conducted tomorrow morning and evening.

Four hundred persons attended the first simultaneous prayer meetings of the School of Evangelism, under the auspices of the First United Presbyterian Church and the First Presbyterian Church, Friday evening, November 23. Friday evening, the 14th inst., has been set apart by the pastors of the churches for another season of prayer.

Dr. H. C. Culbertson, pastor of the Plymouth Congregational Church, will preach tomorrow morning from The Times radio broadcasting station. He will also preach at Plymouth Church in the morning on "Can We See God's Providence in Great Disasters?" In the evening on "Amos, the Prophet Who Preached Righteousness in the Enemy's Country."

First Christian Church, Rev. Edgar Fay Dunberry, pastor. Morning topic, "A Golden Jubilee;" evening, "Kingdom Building."

A unique adult class in religion is constituted every Sunday morning at the First Unitarian Church. The lecturer is Dr. F. D. Bullard. The object of the class is "To search for truth, whether it may be found." Tomorrow morning Rev. E. Burdette Backus, the pastor, will preach on "Social Psychology."

Wilshire Methodist Church, Dr. Benjamin Haywood, pastor. The morning sermon will be by Dr. A. Ray Moore, Conference League secretary. The evening sermon will be by C. R. Hauderschild of the Idaho Conference.

Miss Helen C. King will give a free lecture on "Psychic Psychology" tomorrow evening at the Biltmore.

Pico Heights Christian Church, Rev. Claire L. Waite, pastor. Morning topic, "Christian Reasoning;" evening, "The Fools of the Bible."

Mt. Hollywood Congregational Church, Dr. E. P. Ryland, pastor. Morning subject, "One of the Great Teachings of Jesus;" evening, "Please Pass the Salt."

Gospel Hall, 1225 West Jefferson street. Christians gathered unto the Name of the Lord Jesus Christ. Breaking of bread, 11 a.m.; preaching, 7:30 p.m.; prayer meeting, Wednesday evening; Bible reading, Friday evening.

Fernhill Baptist Church, Rev. Carl Antonson, pastor. Services are conducted every Sunday morning and evening; English services, the second and last Sunday evening of each month.

Pasadena Congregational Church, Rev. W. F. Hardy, pastor. Morning topic, "Thirsty Souls and Living Water;" evening sermon on "The Incorruptible Crown," by C. C. Lewis.

Hollywood Christian Church, Rev. W. F. Richardson, pastor. Morning address by Miss Cynthia Pearl Maus of St. Louis, Mo.; evening sermon on "The Way to God" by the pastor.

Orchard-avenue Baptist Church, Rev. M. Grant Nelson, pastor. Morning's topic, "With Christ Through Gethsemane;" evening, "Zechariah's Vision of the Four Carpenters."

Central Baptist Church, Dr. C. F. Winbigler, pastor. Morning's topic, "What Is Baptist Stand For?" evening, "Who and What Are Baptists?"

Hyde Park Christian Church, Dr. Bruce Brown, pastor. Morning sermons by Rev. Charles Darsie of St. Louis and Dr. Brown. In the evening the annual address for the Missionary Society will be given by Mrs. G. G. Couley.

Hoover-street Baptist Church, Rev. J. A. V. Porter, pastor. Morning theme, "The Greatest Wisdom in the World;" evening, "The World on Fire."

Mrs. Annie Rix Militz, pastor of the House of Truth, will speak tomorrow morning on "Practical Success Through Observing the Golden Rule." The evening discourse will be by R. W. Calloway.

Lincoln Heights Christian Church, Rev. W. Remfry Hunt, pastor. Morning topic, "Challenge of Modern Missions;" evening, "Achievements of Missions," an address by Miss M. Smoot of St. Louis, Mo.

Park View Gospel Hall, 837 South Park View, George MacKenzie will speak tomorrow evening on "The Witness of Impotence."

THREE DEAD IN TRAFFIC JAMS

(Continued from First Page)

were returning with their grandmother from Los Angeles, escaped injury.

Two motormen were injured and several passengers shaken up in the collision of three Crown Hill street cars on First street near Broadway, when the brakes on the two rear cars failed to work and they ran down the hill into the foremost car. The two rear cars were badly damaged and Motorman Edward Bragg of 5044 Thorpe avenue and Elmer B. Turner of 3332 Jeffrey avenue were cut and bruised.

Among the more seriously injured yesterday were:

Mrs. Catherine Maddocks, 65 years of age, of 1010 West Forty-sixth street; struck at the intersection of Forty-sixth street and Vermont avenue by the car of N. M. Willette, 5000 South Budlong avenue; suffered fracture of both legs and one arm, cuts, bruises and shock; taken to General Hospital in a critical condition.

Mrs. Mattie Bent, 55, of 116 West Avenue 45; struck by an unidentified automobile at the intersection of Avenue 45 and Pasadena avenue; both legs broken; taken to Receiving Hospital.

Mrs. Matilda Ramsdell, 60, of 5651 Fernwood avenue; fell on Seventh street, near Broadway; fractured hip; taken to Receiving Hospital.

Some of those injured less severely by automobile accidents were Mrs. Jasuita Martinez, 24, of 2309 Hunter street; struck at Seventh street and Central avenue; cuts and fractured nose; Miss Teresa Castro, 18, 1629 West Twenty-fourth street, struck at Fifth and Hill streets, cuts and bruises; Edwin Lynn, 42, 1154 James street, struck at Whittier Boulevard and Indiana streets, cuts and bruises; Miss Marian Herrera, 29, 4223 Mercury avenue, face cut in collision at Pasadena avenue and Broadway; Percy Weaver, 31, 1327 Waterloo street, a naval recruiting officer, and his passenger, Joseph Chadwick of Long Beach, bruised in a collision on Chalk Hill grade, Ventura Boulevard; James Cope, 18, and William Scarborough, 5, of Redondo Beach, slightly hurt in a collision at Sunset Boulevard and Olive street; Pilar Barela, 54, struck at Figueroa and Seventh streets, bruised thigh.

A car driven by William Knox of 2919 Partridge avenue on Sunset Boulevard near Glendale avenue, struck Mrs. H. Gaedke of 214 North Alvarado street. When Knox stopped the back of his car skidded and knocked down P. H. Forbes of 217 Lake Shore Terrace, spraining both his wrists and bruising his hip.

Helen Baldenwegg, 8, of 602 Park Road, fell near her home and cut her face. John Steimer, 56, of 1150 East Thirty-seventh street, fell at Temple and New High streets and received bruises and sprained ankle. Samuel Brogan, 61, of 1210 East Forty-second street, fell at Seventh and San Pedro streets and broke his wrist.

A collision between two street cars during the morning rush hour at Temple and Main streets caused severe injuries to Sadie Gyda, 1021 East Fifty-first street, a passenger in one car. The cars met head-on but the motormen slowed them considerably before the crash.

LAW ALUMNI TO DINE

The Alumni Association of the University of Southern California Law School will give a luncheon next Tuesday noon at the Clark Hotel. George R. Wickham, assistant commissioner, will speak on the work of the Federal Land Department. Florence M. Bischoff is executive secretary.

SAYS MATE DROVE HER OUT

Declaring her husband never kissed her or made love to her during their eleven months of married life, Mrs. Margaret Oxford yesterday filed suit for divorce against D. Oxford, who, she says, was uncompanionable. Mrs. Oxford also said her husband bought a store at Laguna Beach and ordered her to take charge of the meat department, despite the fact that she attended the work was too heavy for her. He finally drove her from home and then disappeared, according to the complaint.

PARK VIEW GOSPEL HALL
837 South Park View
At 7:30 P. M. Sunday, Dec. 2nd, Mr. George MacKenzie, well-known Evangelist and Lecturer, of Philadelphia, will speak on
THE WITNESS OF IMPOTENCE
All welcome. Seats free.

OLIVET GOSPEL HALL MEETINGS, LORD'S DAY
Sunday-school, 9:45 a.m. Bible School, 10 a.m. Lord's Supper morning at 11. The Gospel will be preached 7:30 p.m.
Corner Santee and Washington. Two Blocks East of Main.

FIRST UNIVERSALIST CHURCH
Alvarado at Hoover. Dr. C. Ellwood Nash, Pastor.
S.S., 9:30; Worship, 11:00. Sermon by Rev. Clinton Scott, "EVERY MAN A KING"

WORSHIP IN SONG The finest congregational singing in the city. Two good sermons by the Pastor.
Take part in the first and enjoy the second.
Memorial Baptist Church Grand Ave. near 23rd St. Dr. S. B. Dexter, Pastor.

Undenominational
INTERNATIONAL ASSOCIATION OF BIBLE STUDENTS
Trinity Auditorium
Grand Ave. near Ninth.
Sunday, 3 P.M.
"THE GREAT HEREAFTER,"
Lecture by
E. P. TALIAFERRO
This subject will be intensely interesting to you and will be handled by a Master Bible Student. It will be different from anything you have ever heard before. God's Plan includes blessings to the "unsaved" —both the living and the dead. The Messiah's Kingdom is very near at hand—when millions now living will live on the earth and never die—you may be one of them.
ALL WELCOME NO COLLECTIONS

United Lodge of Theosophists
FIFTH FLOOR, METROPOLITAN BLDG.
Fifth and Broadway—Public Library Bldg.
Sunday, 8 P. M.
REINCARNATION EXPLAINED
Regular Meetings as Follows:
Sundays—Theosophy School for Children, 11 a.m. Public Lecture, 8 p.m.
Wednesdays—Study Classes at 2:30 p.m. and 7:45 p.m.
Friday—Question and Answer Meeting, 8:00 p.m.
Theosophists, and others who are seeking a philosophy of life that really explains, are invited to attend any or all of the above meetings. No fees or collections. Reading Room open 9 a.m. to 5 p.m.; Saturdays, 9 a.m. to 12 noon. Free Lending Library

Helen Celestine King
Affiliated with N. S. A.
Demonstration in Psychic Psychology
Sunday, 8 p.m., Dec. 2nd
BILTMORE HOTEL
Music Room, Fifth and Olive.
Introductory talk by Mrs. Vance Thompson, followed by convincing messages, verbal and automatic, by Miss King.
MUSICAL PROGRAM
Residence address, 1020 Magnolia Ave. Phone 82827. Consultation, 10 a.m. to 8 p.m.

Mrs. PHOEBE HOLMES
Constructive Psychology
Sunday, 8 P. M.
The New Age Message
—What It Is—and What It Can Do for You.
Tonight, 8 P. M.
The Dynamic Power of Prayer
at Choral Hall, Auditorium Bldg.
Second Floor, Fifth and Olive Streets.
Special Healing Service at the close of lectures.
Song by Lillian Bowles, Soprano.
Everybody welcome.

LEILA SIMON CASTBERG
CHURCH OF DIVINE POWER
(Advanced Thought)
REGULAR SERVICE
MOROSCO THEATER
Tomorrow at 11
"The Truth About Spiritualism and Mediumship."
Dramatic Bible Interpretation. Sacred Community Singing at 10:45; Sol Cohen violin soloist. Sunday-school at 10. Adult Bible Class at 10.
EVERYBODY CORDIALLY WELCOME.

COMING
Henriette Jodar—Psycho-Analyst.
America's Champion Result-Producer.
by the new science of
Psycho-Analysis
4 Free Lectures, Dec. 13, 14, 15, 16. 8 p.m.
SYMPHONY HALL 232 S. HILL ST.

AMANDA CHAPEL
(Wilshire Blvd. at Fairfax Ave.)
(INTERDENOMINATIONAL)
REV. MAXWELL A. SOUTHBY
Will preach: "Wake Up, Church of God!"
Service at 11 a.m. Special musical program.

SCHOOL OF THE SACRED SCIENCE
FINE ARTS THEATER, 730 S. Grand. RALPH M. de BIT, Teacher.
Sundays, 11 a.m.—"The Mind of the Master."
Wednesdays, 8 p.m.—"Physical Health."
All Are Welcome. Hall of Philosophy (same address)

Home of Truth
1929 W. Washington St. Corner of Ardmore. Telephone 767909.
ANNIE RIX MILITZ, Minister
"Success Through the Golden Rule," 11 a.m. by Mrs. Militz. R. W. Calloway, 7:30 p.m. Lectures Mon., Wed. and Fri. 8 p.m. by Mrs. Militz on THE WHOLE TRUTH AS TAUGHT BY JESUS CHRIST. Thursday, 1:30 p.m. "Concentration" R. W. Calloway; 8 p.m. Healing Meeting conducted by Florence M. Johnson.

UNITY CENTER OF CHRISTIANITY
Sunday-school 9:45. Address, 11:00, Ramona Hall, 319 S. Hill. At 2130 South Union, Sunday, 3:00; Monday, 2:00, 8:00; Tuesday, 2:30; Wednesday, 2:00, 7:30; Thursday, 2:00 and 8:00; Friday, 8:00; First Tuesday, Good Words Club; Third Tuesday, Business Men's Unity Club, 8:00. Literature for sale. Tel. Beacon 1

Go To Church Sunday

Broadway Christian Church

Opposite Court House

WALTER SCOTT BUCHANAN, Pastor

A.M.—CHRIST'S CHALLENGE TO THE CHURCH

P.M. — IS THERE A BASIS FOR CHRISTIAN UNION WHEREBY—

ROMAN CATHOLIC, LUTHERAN, EPISCOPALIAN, PRESBYTERIAN, METHODIST, BAPTIST, CONGREGATIONALIST, UNITED BRETHREN, CHRISTIAN (DISCIPLES OF CHRIST)

CAN UNITE WITHOUT THE SACRIFICE OF TRUTH OR CONSCIENCE?

You are invited to hear this address on Sunday night—"If God be God" let us listen to what He tells us through the HOLY SPIRIT—MAN HAS MADE A MESS OF THINGS FOR MANY CENTURIES—why not let God lead—COME AND LET US REASON TOGETHER

The large chorus choir, led by Alma K. Moss, will give special music—Clifford Carpenter and Male Quartet will bring special music, using the xylophone. Alma K. Moss and Elsie Ealy Dean will sing solos.

You are also invited to hear the address on Revelation in the morning.

Great Bible School campaign on. Goal, 400 by Christmas. Be one of the 400!

Wilshire Boulevard Christian

M. Howard Fagan, Pastor

Wilshire Blvd. and Normandie Ave. Letter R Car

(Take car on Seventh east of Alvarado; on Sixth St. west of Alvarado)

9:30 a.m., Bible School, 6:30 p.m., Christian Endeavor

MEN'S BIBLE CLASS meets at 3320 West Sixth Street. Splendid program for men only.

11:00—The Golden Jubilee.

7:45—Who Can Forgive Sins?

Sermon Prelude—"Kissing the Pope's Toe, as Exemplified by the King and Queen of Spain."

Soloists for the day will be Mr. Albert Quast and Mrs. Altheda Oliver-Burge.

THE CHURCH WHERE YOU ARE A STRANGER BUT ONCE

First Christian Church

Hope Street at Eleventh

Pastor—Edgar F. Daugherty—Preacher

Morning Sermon: "A Golden Jubilee."

Evening Lecture: "Kingdom Building" (Illustrated.)

Education Director—W. C. Cheverton.

Musical Director—F. J. Bucher.

LINCOLN HEIGHTS CHRISTIAN CHURCH

151 N. WORKMAN, AT BROADWAY.

WOMAN'S MISSIONARY DAY—11 a.m., "Challenge of Modern Missions," Rev. W. Remfry Hunt. 7:30 p.m., "Missionary Achievement," Miss Maxine Smoot. Take Broadway car going north to Workman.

MAGNOLIA AVE. CHRISTIAN CHURCH

TWENTY-FIFTH AND MAGNOLIA. C. C. SINCLAIR, MINISTER.

Morning: "PAUL'S MOTTO"—MRS. MAXINE SMOOT SEMORES.

Evening: "THE CHURCH"—REV. C. C. SINCLAIR.

TAKE WEST ADAMS OR UNIVERSITY CAR.

Christian Science

The following Christian Science Churches of Los Angeles are all recognized branches of The Mother Church, The First Church of Christ, Scientist, in Boston, Massachusetts, and hold services as follows:

First Church—1366 S. Alvarado St., Sunday, 11 a.m., 8 p.m.; Wednesday, 8 p.m.
Second Church—W. Adams St. at Hoover, Sun., 11 a.m., 8 p.m.; Wed., 8 p.m.
Third Church—734 S. Hope St., Sunday, 11 a.m., 8 p.m.; Wednesday, 8 p.m.
Fourth Church—131 Avenue 57, Sunday, 11 a.m.; Wednesday, 8 p.m.
Fifth Church—1167 Hollywood Blvd., Sun., 11 a.m., 8 p.m.; Wednesday, 8 p.m.
Sixth Church—E. 42nd and Wadsworth, Sun., 11 a.m., 8 p.m.; Wednesday, 8 p.m.
Seventh Church, San Pedro—215 7th St., Sun., 11 a.m., 8 p.m.; Wednesday, 8 p.m.
Eighth Church, Gardena—446 W. 161st, Sunday, 11 a.m.; Wednesday, 8 p.m.
Ninth Church—430 S. New Hampshire, Sunday, 11 a.m., 8 p.m.; Wed., 8 p.m.
Tenth Church—926 W. 49th St., Sunday, 11 a.m., 8 p.m.; Wednesday, 8 p.m.
Eleventh Church—2130 E. First St., Sunday, 11 a.m.; Wednesday, 8 p.m.
Twelfth Church, Van Nuys—312 Friar St., Sunday, 11 a.m.; Wednesday, 8 p.m.
Thirteenth Church—1750 Edgemont St., Sun., 11 a.m., 8 p.m.; Wed., 8 p.m.
Fourteenth Church, Culver City—1120 Duquesne Ave., Sun., 11 a.m.; Wed., 8 p.m.
Fifteenth Church—2448 W. Washington St., Sun., 11 a.m.; Wed., 8 p.m.

DOWNTOWN READING ROOMS

Room 702, 334 S. Spring — Room 815, 210 W. 7th — Room 213, 617 W. 7th

FREE LECTURE ON CHRISTIAN SCIENCE

Charles L. Ohrenstein, C.S.B., of Syracuse, N. Y., member of The Board of Lectureship of The Mother Church, The First Church of Christ, Scientist, in Boston, Mass., will lecture Monday, December 3, for Fifteenth Church, in First Church edifice, at 8 p.m.; Tuesday, December 4, in Fifth Church, at 8 p.m.

NO TICKETS ARE REQUIRED.

Have you Heard? Have you Seen?

AIMEE SEMPLE McPHERSON

Sun., 10:30, 2:30, 7:00. Wed., 2:30 p.m., 7:30 p.m. Thurs., Fri., Sat., 7:30 p.m.

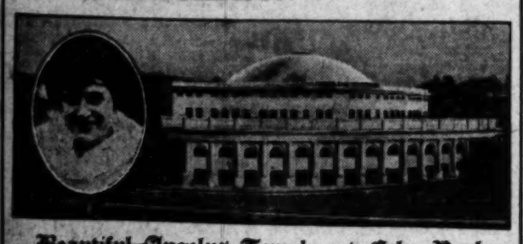

Beautiful Angelus Temple, at Echo Park

Complimentary reserved seat passes for "First Nighters."

Bring Bible, lunch kit, wraps—be one of the many thousands that find Sunshine, Satisfaction and Salvation here. Edendale or Hollywood cars.

HEAR DR. R. A. TORREY at the CHURCH OF THE OPEN DOOR

Bible Institute Auditorium (Sixth and Hope)

11:00 a.m.—"WHAT DEFINITE AND DESIRABLE RESULTS WILL DEFINITE AND DETERMINED PRAYER PRODUCE?

7:30 p.m.—"HELL: ITS CERTAINTY AND WHAT SORT OF A PLACE IT IS."

Gospel music by large chorus-choir. Mr. J. B. Trowbridge, Director. Harmony Quartet, Mrs. Irvin M. Fallis and Mr. C. M. Books, Soloists.

4000 Free Seats — Cordial Welcome.

THE FIRST CHURCH OF THE NAZARENE

SIXTH AND WALL STREETS — DR. CHARLES H. BABCOCK, PASTOR.

PASTOR PREACHES AT BOTH HOURS

11:00—Subject—"Christ and Temptation." 2:30 p.m.—Peoples Meeting, Rev. E. A. Girvin, Leader.

7:30 p.m.—Subject—"The Search After God And How to Find Him."

CAN AN EVOLUTIONIST PRAY? or the Missing Link

By Dr. Frank Dyer, Sunday, 11 a.m.

Ambassador Hotel Theater

Dear Friends:

Some think that an Evolutionist is a sort of Atheist or heathen who has taken God to the edge of the Universe and bowed Him out. That attitude reveals a rather small idea of God and the Universe, not held by any Evolutionist of my acquaintance. I shall try to make this pretty clear Sunday morning.

May I also make it clear that our Church is neither "Fashionable" nor "Highbrow." A modern Hotel Theater is about the most democratic place you can find. We do try to think straight, and we hope we have escaped the bonds of belated orthodoxy and Sectarian narrowness.

Kindly invite your friends tomorrow.

FRANK DYER.

Music by the Girard-La Bonte Quartette

THE WILSHIRE BLVD. CONGREGATIONAL CHURCH

Next Sunday, Los Angeles Public Forum Opens
Prof. Harrington, "The Santa Barbara Man"

First Congregational Church

845 South Hope Street

Rev. Carl S. Patton, D. D., Minister — Rev. Holland F. Burr, Director of Religious Education

Morning Sermon 11:00 o'Clock—"What's a Church For?" Dr. Carl S. Patton.

Music by Chorus Choir.

Soprano Solo, "Hear Ye, Israel," by Edith Sage MacDonald.

Evening Service 7:30—Inspiring Song Service.

Soprano Solo, Mrs. MacDonald. The Picture, "Appearances." Short Sermon by Dr. Patton.

Plymouth Congregational Church

Twenty-first St., between Figueroa and Estrella, half block from University car line.

REV. H. C. CULBERTSON, LL.D., Pastor WILL PREACH

11 A.M.—"Can We See God's Providence in Great Disasters?"

7:30 P.M.—"Amos, the Prophet Who Preached Righteousness in the Enemy Country."

THE CHURCH OF THE MESSIAH

(CONGREGATIONAL)

WASHINGTON BLVD. AND VAN NESS AVE.

Graded Sunday-school at 9:30, where interest and instruction are combined. Worship at 11:00 and Sermon by Pastor, Rev. E. D. Gaylord: "The Best Gift." Evening: "The Residue."

INSTRUMENTAL TRIO at 7:45

Dorothy Cameron, Violinist. Marian Cisco, 'Cellist. Marian Hodge, Organist. Selections morning and evening by The Messiah Quartet.

HOLLYWOOD CONGREGATIONAL CHURCH

HOLLYWOOD BOULEVARD AND SYCAMORE AVENUE.

JAMES HAMILTON LASH, D.D., Minister.

11:00 A.M. Communion Meditation, "Christ's Way of Redemption."

7:30 P.M. Moving Picture, "A Prince There Was." Address—Dr. Lash

First Baptist Church of Hollywood

DR. S. J. SKEVINGTON, Pastor. Cor. LAS PALMAS and SELMA.

20TH ANNIVERSARY CELEBRATION

MORNING SERVICE — Dr. J. Whitcomb Brougher Preaching "LIFE'S GREAT GAME"

EVENING SERVICE — A Beautiful and Inspiring Pageant "CHRIST IN AMERICA" Given by Young Matrons' Circle

TUESDAY, DEC. 4TH — BURNING OF MORTGAGE

Greetings from Friends and Former Pastors

Music by Sol Cohen and J. C. Cook

TEMPLE BAPTIST

Fifth and Olive

Dr. Hudson and Dr. Brougher Preach

11 a.m.—"A Spiritual Pilgrimage Some People Have Taken," by Dr. Hudson. Soprano Solo, Constance Balfour. Anthem by Big Vested Choir. Communion Service.

7:00 p.m.—Half-hour Organ Recital, Dr. Hastings.

7:30 p.m.—CANTATA: "IN MUSIC'S PRAISE," sung by L. A. Choral Society of 150 voices. Miss Sabel, Director; Mrs. Hennion-Robinson, Pianiste; Constance Balfour, Soloist. Sermon: "Why Does Music Charm Us?"

9:20 a.m.—Bible School. 6 p.m.—Six C. E. Meetings.

First Baptist Church

727 SOUTH FLOWER ST.

The Bible School meets at 9:30. The Men's Class have a rally in the Auditorium. At 11:00, Worship with preaching (Dr. Francis.) "Christ the Infinite Background and Backer of the Believer's Life." Full Chorus Choir (Mr. Ralph H. Lyman, leader.) At 12:00 M., The Lord's Supper and reception of new members. At 6:15, Meeting for Young People. At 7:30, Gospel Service (Dr. Francis.) "The Resurrection" (In series on great foundation truths.)

WILSHIRE BAPTIST CHURCH

BRUCE VINCENT BLACK, Pastor

Morning Worship, 11 o'clock—"The Heart of the Cross."

Evening Worship, 7:45—"The Latest Miracles Wrought by the Bible"—a Surprise.

Sunday-school at 9:30. Dr. L. T. Lowrey, Superintendent. A school for your children where the Truth is taught in most practical ways.

Take Western Ave. car marked "S" to Beverly Blvd., one block east. Beverly Blvd. and Oxford Ave.

GRACE BAPTIST CHURCH

Temporary Quarters 226 So. Grand Ave. (Take Angel's Flight car)

A Church of Gospel Preaching.

Services, 11:00 and 7:30. Bible School, 9:45.

Sermon Theme for the day: "The Christian Motive in Life."

Minister, Joseph Smale. A Welcome for All.

CENTRAL BAPTIST CHURCH

Alvarado near Pico Street. Dr. C. F. Winbigler, Minister.

BAPTIST DAY—11 a.m., "What Baptists Stand for." 7:30 p.m., "Who and What are Baptists." A Quartette and Mr. Ralph Laughlin will furnish the music. Mr. Laughlin will sing "Open the Gates of the Temple" and "Shadows." Come, for you are welcome to all the services.

The New Psychology

And What It Can Do For Us

7th LECTURE

SOCIAL PSYCHOLOGY

an application of the theories of the new psychology to the collective life of man. Service 11 a.m. E. Burdette Backus, minister; Dr. F. D. Bullard, lectures 10 a.m.

"THE MESSIANIC HOPE."

First Unitarian Church

925 South Flower Street

A NEW STUDY OF THE MAN JESUS

Not His Life, Teachings or His Works, But

HIS HUMAN CHARACTER LIKE YOURS AND MINE

A Series of five sermons through Sunday mornings of December.

BY DR. JOHN ALBERT EBY

11 A.M.—"The Generosity of the Man Jesus."

7:30 P.M.—Gene Stratton-Porter Appears in person and Speaks on Her New Motion Picture: "MICHAEL O'HALLORAN"

Shown on the Screen.

Wilshire Quartet sings "Praise the Lord," by Randegger. J. Gordon Jones, Director. W. J. Reed, Tenor, sings "Father in Heaven," by Briggs.

WILSHIRE PRESBYTERIAN CHURCH

Western Avenue at Third. S Cars.

Immanuel Presbyterian Church

FIGUEROA AT TENTH

Ministers: Herbert Booth Smith, John A. Lewsinger

Dr. Smith Will Preach at Both Services

11 a.m.—"FOUR WAYS TO PRAY"

Soloist: Robert S. Maile, Basso.

7:30 P.M. "Why did President Coolidge Join the Church?"
"Was Lincoln Opposed to Prohibition?"
"Why do Movies Ridicule Protestant Clergy?"
"Shall We Dance the Old Year Out?"

First Presbyterian Church of Hollywood

INVITES YOU TO WORSHIP IN THE

Apollo Theater

6546 Hollywood Boulevard

Sunday morning at 11:00 o'clock.

Sermon Subject—"The Building of a Soul by Temptation."

Solo by Mrs. Lamport—Special Music by the Quartet

QUARTET: Lora May Lamport, Reba Rice, C. Clifford Bishl, James F. Allan

Stewart F. MacLennan, Pastor. Wm. T. Killgrove, Organist.

First United Presbyterian Church

9th and Figueroa

DR. W. E. McCULLOCH, Pastor

11:00 a.m.—"WHO ARE CHRISTIANS?"

7:30 p.m.—"THINGS GOOD MEN HATE."

Special Music by Mixed Chorus Choir

The following questions will be briefly discussed preceding the evening sermon:

1. Why did President Coolidge Join the church?
2. Should America follow Hiram Johnson's advice and refuse to become a member of the World Court?
3. What are the three chief safeguards to the life of Los Angeles?

FIRST PRESBYTERIAN CHURCH

FIGUEROA AT TWENTIETH STREET

Ministers: Hugh K. Walker and Paul C. Elliott

Twenty-Sixth Anniversary of Dr. Walker's Arrival in Los Angeles

Dr. Walker Will Preach at Both Services Tomorrow.

11 A.M.—"The Hidden Record of the Divine Favor."

7:30 P.M.—"The Color of a Man's Soul."

Brief Evening Prelude: "The Latest Folly of a Wise Fool."

Inspiring Musical Program: Tower Organs, Harp and Chimes. Anthems—Duets—Solos.

Come to Church Tomorrow and Help Us Reach Our Jubilee Attendance Goals.

The Faith of a Modern Christian

Is it a Delusion—A Matter of Emotion or the Result of Self-Hypnotism?

Hear DR. G. A. BRIEGLEB on this

SUNDAY, 7:30 P.M.

11:00 A.M.—"Many Infallible Proofs." Third Address on the Resurrection of Christ.

SOLOISTS: MARION L. WYANT AND R. F. TOWNLEY.

WESTLAKE PRESBYTERIAN CHURCH

Grand View, South of 9th St. (W. 9th St. Cars)

WEST ADAMS PRESBYTERIAN

West Adams Near Vermont Avenue

DR. WILLIAM H. FISHBURN, Minister

A. M.—"BAD NEWS OR GOOD."

P. M.—"SEEKING FOR A CHURCH."

THIRD PRESBYTERIAN CHURCH

East Adams St., West of San Pedro St. Rev. Herbert Herschel Fisher, Minister. Res., 456 East Adams St.

11 a.m.—"Long Live The King."

7:30 p.m.—Question and Answer Service—7th in the series on Problems that Perplex.

9:30 a.m.—Bible School—Graded-Departmental Classes for all ages.

First Presbyterian Church of Santa Monica

Second and Arizona

W. H. Cornet, Pastor. Morning Services 11 a.m. Evening 7:30 p.m.

Dr. Bruce Gordon Kingsley at the Organ.

Quartet Choir will sing Stabat Mater. Solos by Tenor, Robert Sargent; Bass, Stephen J. Welz; Contralto, Mrs. Harry Shoemaker; Soprano, Miss Elizabeth Mottern. Dr. Kingsley will give organ recital, with interpretative remarks on the masterpieces.

SOUTHWEST PRESBYTERIAN CHURCH

Leighton and Western Aves. (Near Santa Barbara Ave.)

The Minister, Rev. Newell J. Elliott, Preaches.

11 A.M.—"PROFIT AND LOSS." 7:30 P.M.—"THE BEACON LIGHT."

What a Unitarian Thinks About

Dec. 2nd—"Life and Faith."
Dec. 9th—"Reason and Morality."
Dec. 16th—"My Neighbor and I."
Dec. 23rd—"Jesus and Other Leaders."
Dec. 30th—"The Past and the Future."

Did you know that there is a church in Los Angeles which recognizes the authority of reason and common sense rather than the authority of tradition and superstition?

YOU CANNOT AFFORD TO MISS THESE SERMONS BY

Rev. Theodore Curtis Abel

Minister of

THE UNITARIAN SOCIETY OF HOLLYWOOD

Services every Sunday morning at 11 o'clock.

Sunday-school at 10 o'clock, meeting in

The Masonic Temple, 6840 Hollywood Blvd.

(Near Highland.)

Bob Shuler, Both Hours

Trinity Methodist Church (Cor. 12th and Flower)

AT GREAT OPENING of New Gallery

11 a.m.—Subject; "God's House and its Message"

5 p.m.—Radio (Over KFI) Subject: "Respect for Law."

7 p.m.—Sacred Concert conducted by Robert Lamar and Robert Harkness

7:30 p.m.—Subject; "This House a Place of Prayer"

Prelude: Two more Court House Stories.

THE FIRST METHODIST EPISCOPAL CHURCH

Corner Eighth and Hope Streets

ELMER ELLSWORTH HELMS, D. D., Pastor

Hear the Great Organ. See the Wonderful Moonie Fugue.

ORGAN HALF HOUR, 10:00 AND 7:00. CHORUS 150.

9:30—Dr. Von KleinSmid to Men: 500.

11:00 a.m.—"Jerusalem the Golden."

7:30 p.m.—"With the Sheep and the Shepherds of Palestine."

The third two sermons on Palestine.

Westlake Methodist Episcopal Church

EIGHTH AND BURLINGTON STREETS.

REV. W. T. WRIGHT, D.D., Pastor.

11:00 A. M.—"GREATER WORKS THAN THESE SHALL HE DO."

7:30 P. M.—"THE IDEAL IN THE HEART."

The Pastor will preach both services. Quartette and Choir will give special music and lead Singing.

Sunday School 9:30 A. M. Epworth League Devotional Meeting 6:30 P. M.

CHURCH OF ALL NATIONS

G. BROMLEY OXNAM, Pastor

Morning services at 11 a.m. Evening services at 7:30 p.m., beginning a new series on "American Social Institutions Examined Critically in the Light of the Ethics of Jesus." Dec. 2, "Our Universities." Dec. 9, "Our Churches." Dec. 16, "Our Political Parties." Dec. 23, "Our Newspapers." Dec. 30, "Our Courts." 800 EAST SIXTH STREET.

WILSHIRE METHODIST

HOBART AND SECOND. "S" CAR TO HOBART.

BENJAMIN SHERWOOD HAYWOOD, D.D., MINISTER.

11:00—Sermon by the Rev. Dr. A. Ray Moore, Conference League Secretary. Tenor Solo, Mr. Harold Lloyd.

7:30—Sermon by Evangelist C. E. Handenschield of Idaho Conference. Quartet: Mrs. Mahee, Mrs. Unland, Mr. Harold Lloyd, C. L. McCormick.

MELROSE METHODIST EPISCOPAL CHURCH

MELROSE AVE. NEAR VERMONT—(H CAR)

We specialize in good music and Gospel sermons. Special features for evening—four numbers, Mrs. Florine Fay Fry of Pasadena. Angela Wright in charge of music.

St. John's Episcopal Church

Corner Figueroa and West Adams Street

REV. GEORGE DAVIDSON, M.A., D.D., Rector.

Sermons by the Rector.

Morning:—"THE ADVENT CALL"

Evening: The first of a series of Famous Hymns: "Lead Kindly Light." Favorite of the late President McKinley.

Services: 7:30 and 11 a.m. and 7:30 p.m. Sunday School and Bible Classes at 9:30 a.m.

Take Grand Avenue or W. Jefferson car to West Adams street, then walk west to Figueroa. Or University car to Chester Place, walk through Chester Place, then one block east.

STRANGERS CORDIALLY WELCOME

ST. PAUL'S CATHEDRAL

929 South Hope Street

FIRST SUNDAY IN ADVENT

VERY REV. WILLIAM MacCORMACK, D.D., WILL PREACH.

11 A.M.—"WHEN JESUS COMES."

7:45 P.M.—The Dean Will Answer 8 Questions

Will Lloyd George come back?
Did President Coolidge join the Congregationalists in order to make political capital with the Church people?
Why does the tadpole lose his tail?
What would you do if you could make yourself invisible?
Do you agree with Bob Shuler's criticism of the Los Angeles Crime Commission?
Do you think that a set of tennis before Church on Sunday is a breach of the 4th Commandment?
Do you agree with the Los Angeles paper that the college is a training school for snobs and toadies?
What is the best book you know of on the divorce question?

ST. MATTHIAS

W. Washington and Normandie Ave.

7:30 a.m.—Low Mass.
9:30 a.m.—Children's Mass.
11 a.m.—High Mass and Sermon.
7:30 p.m.—Solemn Vespers.

St. Mark's

30th Place at Vermont Avenue. JESSE W. BALL, Ph.D., Pastor.

11:00—"HOW TO EXPRESS OUR THANKS TO GOD."

7:30—"THE LAW OF INCREASE."

Take Vernon, Vermont or University car.

EPISCOPAL CHURCHES

ALL SAINTS', Highland Park, 245 W. Ave. 56; 7:30, 9:30 and 11 a.m., and 7:45 p.m.
ST. ATHANASIUS, Echo Park Ave. (by Echo Park); 9 and 11 a.m.; 7:30 p.m.
TRINITY CHURCH, Melrose & Heredia Sts.; 8 and 11 a.m.; Church School, 9:15 a.m.
ST. LUKE'S CHURCH, 1201 E. Vernon Ave., 7:30 a. m.—11 a. m.—7:30 p. m.

ST. MARK'S LUTHERAN CHURCH

30th Place at Vermont Ave. Jesse W. Ball, Ph.D., Pastor.

11:00—"THE RIVALRY OF LOVE AND SERVICE."

7:30—"KNOWING THE TIME."

Take Vernon, Vermont or University car.

SS. JAMES' AND BARNABAS' CHURCH

Wilshire Blvd. and St. Andrews Place. (Take "R" Car or Western Ave. Bus.)

The Rev. Ray O. Miller, B.D., Rector. The Rev. Geo. C. Rafter, Assistant.

Holy Communion ..... 7:30 A.M.
Sunday-school ..... 9:30 A.M.
Holy Communion and Sermon, 11 o'clock.

THE JOHN DICKINSON CLASS FOR YOUNG MEN MEETS AT 9:30 A.M.

Lutheran Churches (Missouri Synod)

TRINITY: A. E. MICHEL; 19th and Cherry; German, 9:45; English, 11:15.
CHRIST: J. W. THIESS; 1208 East 46th; German, 9:45; English, 11:00.
GRACE: R. HOPE; Vermont Theater, Vermont and Vernon, 11 a.m.
CHAPEL, Vernon and Menlo, 7:45 p.m.
ST. JOHN'S: G. H. SMUKAL; Second and Dacotah; English, 9:45; German, 11:00.
EMANUEL: GEO. E. THEISS; 146 North Griffin; 10:00 a.m.; Sunday-school, 9 a.m.
BETHANY, HOLLYWOOD: GEO. WITTE; Sunset and Alexandria; 10:30; S.S., 9:30.
HOLY CROSS, VAN NUYS: M. TIETJEN; Kittridge & Vesper; 10:45.
REDEEMER, HUNTINGTON PARK: H. GIHRING; 1393½ Pacific; 11:00.
EPIPHANY: E. T. COYNER; 35th St. and 34th Ave.; 11 a.m.; Sunday-school, 10 a.m.
HIGHLAND PARK: REV. W. G. BUEHLE; Ave. 64 and Ruby; 10:45; 7:45 p.m.

FIRST ENGLISH LUTHERAN CHURCH

800 S. Flower St. Rev. W. S. Dysinger, D. D., pastor.

Morning Service at 11:00 o'clock. Theme, "The Advent—A Revelation." Evening service at 7:30. Theme, "The Spiritual Interpreted Through the Natural." Sunday School 9:30 A. M. Luther League 6:30 P. M. Good music and a hearty welcome. Come.

The Christadelphian Ecclesia of Los Angeles

CORDIALLY INVITE YOU TO ATTEND A FREE BIBLE LECTURE

SUNDAY EVENING, DEC. 2nd. AT 7:30.

Benevolence Hall, Foresters' Building—Tenth & Olive.

"A Divinely Appointed League of Nations—The Prospect of a World Peace."

SEATS FREE. NO COLLECTION.

"The Jew's Peril; the Dawn of the Second Exodus."

A Scriptural exposition of Zionism

CHRISTADELPHIAN ECCLESIA, 232 S. Hill St., Sunday 7:30 p.m.

A friendly welcome to all. No Collection.

PUBLISHERS:
THE TIMES-MIRROR COMPANY
OFFICERS:
HARRY CHANDLER, Pres. and Gen. Mgr.
MARIAN OTIS CHANDLER, Vice-Pres. and Secy.
F. X. PFAFFINGER, Treasurer.
HARRY E. ANDREWS, Assistant General Manager and Managing Editor.
Harry Chandler, Marian Otis Chandler, F. X. Pfaffinger, Mabel Otis Booth, Harry E. Andrews, Directors.

Los Angeles Times

EVERY MORNING IN THE YEAR
DAILY FOUNDED DEC. 4, 1881—42ND YEAR

Average Circulation for every day of November, 1923 141,893
Average Circulation for Sunday only, November, 1923 199,259

OFFICES:
New Times Building, First and Broadway.
Branch Office No. 1, 621 South Spring Street.
Washington Bureau, 504 Hibbs Building.
Chicago Office, 111 West Monroe Street.
New York Office, 285 Fifth Avenue.
San Francisco Office, 742 Market Street.
Paris Office, 120 Rue Saint Honore.

LOS ANGELES (Loce Ahng-hayl-ais)

MEMBER OF THE ASSOCIATED PRESS
The Associated Press is exclusively entitled to the use for republication of all news credited to it or not otherwise credited in the paper and also the local news published here within.
In addition to the above offices, The Times is on file and may be found by European travelers at the following places:
430 Rue St. Honore, Paris.
125 Pall Mall, S. W. 1, London.
Hotel Excelsior, Rome.

The Times aims at all times to be accurate in every published statement of fact. Readers who discover any important inaccuracy of statement will confer a favor by calling attention of the Editorial Department to the error.

IN OLD MEXICO

Popocatapetl is reported as being in unusual eruption in Mexico. The country is becoming so peaceful and free of revolutionary disorder that the works of nature have a chance to make themselves heard.

SWEDISH ART

The appearance of the Swedish ballet in this country is promised to bring with it a vogue for Swedish art. How do they get that idea and what has Swedish art got that our women—for instance—will want? Do we get art from the ballet?

THE BLACK SIDE

The Commune in Russia has shot or hanged more than 600,000 citizens since 1918. Their crimes were political ones. The population of Russia as a whole is said to be 15,000,000 less than it was in the days of the Czar—although under normal conditions the country should have shown a large and substantial growth. That is what Lenin and Trotzky have done for their country.

LIKE PULLING TEETH

Some of the nation's richest men are slowing up in business and declining to make deals or enter agreements that are of vast importance to others because they are not willing to hand the long end of the transaction over to the income-tax collector. They may love their country, but not enough to turn over 50 or 60 per cent of their revenues to it. Unless there is a substantial curtailment of the supertaxes on incomes business will be conducted on altered lines and certain industries affected.

THE SUGAR MARKET

Sweets to the sweet. They are already harvesting the sugar crop in Hawaii—whence comes a large portion of the American supply. It is promised that the yield of raw sugar this season in Hawaii will exceed 660,000 tons, which will be the biggest crop the islands have known. Last year production was only at 513,000 tons, so it may be seen that the increase is more than 25 per cent and might properly be reflected in the price next year. With ample stores from Honolulu and Havana the cost of our sweetness might properly slacken.

DOLLARS AND SCENTS

Americans are to secure valuable oil and other concessions in Persia in return for the handling of a $10,000,000 Persian loan in this country. Persia is the land of 1000 scents and would turn these scents into American dollars. But all the smells of Persia are not pleasant ones, by a long shot. There are some that are loud enough to crack the sky. Yet they may yield profit. There are oil fields that run into money faster than the essences of the Persian gardens. And there are other unsavory but productive treasures. Persia is not to be exploited, but some of the provinces may be developed to their own great advantage.

THE OPEN MARKET

President Coolidge discouraged the dozen or so of Americans who annually compete for the honor of furnishing the table bird for the White House Thanksgiving dinner. The way he felt about it was that the President should go into the open market and acquire his turkey in the same manner as the average American. Kindly hearted Americans would relieve the President of lots of table and other problems through well-intentioned generosity, but at the same time the great Chief might escape some valuable experience. By going into the public market with his basket the President would know how it feels to have the poultryman strive to put over a bald eagle on him for a young tom.

"WORDS, WORDS, WORDS"

Frank H. Vizatelly, managing editor of the New Standard Dictionary, announces in the New York Times that 9000 words is his idea of the ordinary vocabulary of the plain man in the streets. This is exclusive of the expletives he has at his command when he misses the street car or tries to get a telephone number. For just everyday occasions the plodder can worry along on 9000.

This seems a somewhat enormous number. Not even the immortal William Shakespeare, who had the best stranglehold on the English language of any man who ever lived, used very many more than this. Philologists tell us that John Milton wrote his way into immortality with 4500 and he employs a few that will stump the average reader and send him post haste to the dictionary.

About 900 rather than 9000 would come nearer to our estimate of the vocabulary of the average citizen, although it takes a vast amount of temerity to take issue with so erudite a gentleman as the editor of the Standard Dictionary. And something over half of these would not be found in the Standard's compilation of English words, judging by the conversation one catches on the fly on street corners and cars.

The telegraph companies state that it strains the vocabulary of many folk just to get their full money's worth in on a night letter. And then most of them repeat. However, even if one had the full 9000, what could be done with them?

BLOCKING THE "BLOC"

According to the latest Washington dispatches the La Follette radical bloc has lost its boasted "balance of power" in the first round of the skirmish for the organization of the new House of Representatives. The radical bloc was able to count enough noses, on paper, to prevent the Republicans from organizing the House. While they form but a petty minority, about thirty members in a House of 435 members, they figured on trading between the lines, to the end that they would force parts of the radical legislative program through a conservative House.

But Democratic leaders have let it be known that they have no desire to organize the House under such conditions. As The Times pointed out a week ago, if the Democratic party were to make common cause with these radicals, if it were to agree to pass their radical legislation in return for their support in organization it would be overwhelmingly repudiated in next year's elections.

Moreover, the Democratic leaders could not make good on such a contract, for there are enough Democrats who place country before partisan politics to prevent the consummation of such a plan. In fact, the Democratic leaders discovered that, in case of a contest, the number of La Follette radical Republicans who would vote with the Democrats would more than be offset by the conservative Democrats who would vote with the Republicans.

Experience has fully proved that the American people have no sympathy for a policy of obstruction in our government. They will not support an opposition party that tries to stop the course of legislation simply to discredit the party in power. Congress has a function to fill. It is a national and not a partisan body. Party spirit, in its narrow sense, has no place in the legislative chambers of the government. The Democratic leaders fully recognize these facts and they have already indicated a way by which the little conspiracy of the La Follette radicals can be suppressed.

A constitutional majority is not required for the election of a Speaker or for the ratification of committee appointments. All that is necessary is a majority vote of those present. It is already apparent that enough conservative Democrats will not find it convenient to attend one of the early sessions of the next Congress to equalize the number of La Follette radicals. This partial withdrawal of the Democrats will expose the radicals in their true weakness.

It is very possible, however, that this radical bloc will be able to do considerable harm as the Congress session progresses. There is always what is known as the administration program; and, as President Coolidge is regarded as the most likely winner of the Republican nomination next year, the Democrats will be within their rights and privileges when they oppose purely administration measures.

It is a condition similar to that in the English Parliament, which the Poet Moore once satirized as follows:

"As the ladies of Siam, at least the polite ones,
All paint their teeth black, 'cause the Devil has white ones."

With the Democrats in solid opposition and a group of thirty radicals elected as Republicans voting with them, the nominal Republican majority of fifteen in the House will disappear. Useful, constructive legislation will probably be blocked; but this is the price that the country must pay for permitting purely local considerations in many Congress districts to blind the electors to the higher consideration of the welfare of the nation as a whole.

FOR A JOINT OUTFALL SEWER

An election vital to the interests of Los Angeles county has been called for December 21. On that date the South Bay cities will decide whether or not they wish to form a sanitation district so that the long-pending question of sewage disposal may be adequately settled.

In its late years of phenomenal growth Los Angeles has outgrown many public utilities, but none that demands more immediate attention than taking care of its sewage. Experts have wrestled with the problem from every possible angle. Systems employed in many American and European cities have been investigated.

After a careful weighing of all the evidence collected the conclusion reached points to an outfall sewer as the most economical and practical method employable. The sewer must be large enough to allow for future growth and must carry the clarified sewage far enough out to sea to prevent any beach pollution.

To make this undertaking satisfactory to every interest affected by it harmonious cooperation between Los Angeles and the South Bay cities is essential. For this reason Redondo, Hermosa and Manhattan Beaches and the Palos Verdes should indorse the action of the County Board of Supervisors in favoring the formation of a South Bay sanitary district to advance this important project.

The present Hyperion outfall is the logical site for a joint sewer to take care of the sewage from Los Angeles and the bay cities. A sewer with its outlet near the shore would jeopardize the whole waterfront. Experts declare that there is no danger of a backwash from the Hyperion sewer carried two miles out into the ocean.

On the other hand, if the proposition fails and each city, with its limited finances, has to build its own outfall sewer it would be impossible for them to carry the sewage far away to sea beyond the danger of the backwash. By uniting with Los Angeles and pooling the expense a sewer can be constructed that will settle this difficult problem in the only satisfactory manner in which it can be settled.

The financial cost is necessarily a heavy one. In combination with Los Angeles the South Bay cities can afford to handle the sewage problem as each city, working for itself, can never hope to do successfully.

IVORY CHAMPIONSHIP

Who is the greatest pianist in the world? Vladimir de Pachmann admits that he is, but Moritz Rosenthal, the young Polish virtuoso, is not ready to concede the point and has challenged his senior to a duel on the ivories. This is not to be a Marathon or endurance contest, but one of skill and soul. Possibly the rivals will fight it out with Chopin nocturnes with an etude to be used in the clinch. But it would seem that any hasty disposal of the piano championship of the world without the knowledge and consent of Paderewski, Rachmaninoff and a few others would not be accepted as official.

The Entente Cordial Still Holds

[Protected by George Matthew Adams]

TO THE KING'S TASTE

When Frederick Stuckley of Twickenham, Eng., passed away recently he left vacant one of the most unique and eagerly-sought-after offices in the British Isles. Since then the number of aspirants for it has been legion, as it is nothing less than official ale-taster to the Duke of Northumberland. His duties, however, did not limit him to sampling the Duke's home brew, since one of the hard requirements of his office was to enter any public house and order a scuttle of beer or ale and condemn or approve it.

His instructions and oath of office ring oddly in American ears. "You shall swear that you shall well and truly serve the King's Majesty and the Lord of this Leet in the office of ale-taster. You shall have diligent care during the time of your being in office of all the brewers and tipplers within your limits, that they do, every one of them, make good and wholesome ale and beer for man's body and that the same be sold according to the prices limited by the King's Justice of the Peace."

London papers report that this is one office whose duties are fulfilled to the King's taste with a vengeance. Most of the office-holders die on the field of battle, nobly performing their herculean tasks of sampling the ale daily in London's innumerable bars. The position is also open to naturalized British subjects, although it has never been held by one. We know some folks on this side of the Atlantic who would overcome their prejudices against political offices if they could serve mankind in this one.

A SAFE REMEDY

The announcement that water is a medicine will come as a body blow to those who compromise with their consciences at breaking the Eighteenth Amendment by securing prescriptions from the family doctor for an alcoholic tonic to restore their tottering health. No less an authority than H. C. Hamilton, chief pharmacologist of the Parke-Davis Company, states that plain water is a medicinal agent of the highest value, taken inwardly as well as when splashed about in a bathtub.

In fact, without water we would simply curl up and die. Many a person who has been so low that the undertakers would regard him with businesslike interest when he took his matutinal stroll perked up and regained his health when he made the acquaintance of H2O as a medicine, as well as a casual drink when nothing more interesting presented itself. Many people have been cured of seemingly hopeless illnesses through the curative powers of water drunk systematically.

While certain mineral springs contain especially desirable water, the plain old hydrant variety holds many valuable salts and minerals and will prolong life and health more effectually than the stuff procured on a doctor's prescription, besides being much cheaper. For the man who requires a toddy to revive him in moments of depression or when suffering a chill the chemist recommends carbonated water instead as being highly stimulating.

A FALLEN ANGEL

Even an angel may weary of good deeds. Ralph Strassberger, the Pennsylvania millionaire, who has heretofore been rather insistent upon recognition as the heavy moneyed man behind the Hiram Johnson Presidential aspirations, is now reported as having drawn in his horns—or rather his pocketbook. If Lasker or any other plutocrat cares to finance the Johnson campaign he may go to it. Strassberger is out of it and the intimation is that he will not even sit in the game. There didn't seem to be any assurance of his getting a run for his money.

HAVE COAL TO BURN

But a few weeks back there was fear of a coal famine and a nation-wide dread of an impending strike. Now we are informed that the supply is ample.

Already more than one hundred mines in the bituminous districts are reported as having shut down and at least 25,000 mine workers are idle. The nonunion mines are filling the market and seem able to meet the demand and furnish coal for less than the union mines. The weather has been largely responsible for this condition. It has been warmer than usual in the East and thus far there has been no insistent call for coal.

When the real grip of winter comes the situation will change. However, there is said to be coal enough in the markets to fill the first rigorous demand. There need be no hardships save on the part of those who haven't the money to buy. There is still the making of a strike, however, but fortunately it will not come until spring.

Most of the agreements between the union miners and the operators expire next March. The miners declare that the scale must be increased. The owners say that the mines cannot meet competition without a reduction in wages. Between these propositions there is room for a general strike. The public, however, will not be directly involved. There will be coal enough to meet any situation created by a strike.

So many industries are changing from coal to oil as a power fuel that the nation's output of coal can be greatly lessened without creating any hardship. The country may yet be able to dispense with coal as a heating agent—and be cleaner and warmer in the doing.

BARDS AND THE BANK

It seems that our amiable friend, Walt Mason, is on the board of directors of a new national bank. The Amalgamated Poets of the Universe will give three hearty cheers for this recognition of their financial prowess. Outside of Butler and Stedman no bards have been able to approach the banking class and even these worthies were unable to make the actual directorate of a national bank. Homer, Burns and Poe never got within gunshot of a bank until the day after it closed. This business of being a Mason is well worth while and overcomes the embarrassments of being also a bard.

RIPPLING RHYMES

THE RESORT TOWN

The crowds are gone from Bullfrog Beach, the scene is sad and drear; no more we see the blooming peach in bathing togs appear; the hungry seabirds wail and screech and no relief is near. The town is dead, no noisy band grinds out the ragtime tune, no hot-dog dealer is at hand to capture the doubloon; but there is only soggy sand, in bar and drift and dune. The sea is gray that once was blue, the waves no longer play, but scrap a dreary round or two and, snarling, drift away; and every mortal thing in view is brown or black or gray. The girls are gone, the boys are gone, all youth has left the town; the flowers are withered on the lawn, the grass is dead and brown; and all the buildings seem to yawn, deserted, broken down. Some dismal graybeards walk the shore and talk away the time and tell old tales of days of yore, of distant port and clime; and every day to them's a bore and every night a crime. A stranger, gazing at the place, would have a pallid grin and say, "It's surely run its race, it's mortified within; it's dead to loveliness and grace, it is too dead to skin." But wait a few brief months, I pray, and see the town once more; and you will find it twice as gay as e'er it was before, the bells will ring, the bands will play, the peaches haunt the shore.

WALT MASON.

(Copyright, 1923, George Matthew Adams)

PEN POINTS

It is but a short time between ministries over in Germany.

A lot of folks are already hopping doing their Christmas shopping.

One-hundred-dollar counterfeit Federal reserve notes are in circulation. Look over your Christmas money.

We are anxiously awaiting the opening of Congress to see what is to be done about those war profiteering cases.

Andy Gump ought to send a consignment of his celebrated hairbrushes to smooth out things before Congress.

Various cities in the country are after the honor of entertaining the two national conventions, but it looks as if Washington, D. C., had a cinch on the inauguration.

Jack Walton might have had better luck holding on to his job of he had left the matter to the gang he furnished a free barbecue when he was inaugurated. Wonder who paid the bill for that?

Germany needs another Bismarck. As yet no public man has measured up to the standards of the "Man of iron and blood." Germany is waiting for another Bismarck. Will he come?

Hiram Johnson intimates that if he is not named as the party candidate at the coming Republican convention the "party will remain the permanent instrument of inaction." Ain't that tuff?

It has been suggested that there might be some improvement in the caliber of the prohibition enforcement agents if there was a rule forbidding the employment of any man on the force who drank. And the suggestion is not half bad.

The records of ex-Secretary McAdoo and Hiram Johnson show that both figured prominently in the last national conventions. In the Republican gathering Senator Johnson got 133½ votes on the first ballot, reaching a maximum of 143 on the third, and then fell to 80 4-5 on the final ballot. Mr. McAdoo had 266 votes on the first ballot in the Democratic convention and rose by various stages to 460 on the forty-first ballot, his highest point.

THIS IS THE DAY

Baltimore, Md., was lighted by gas in the year 1816. It was the first municipality in America to use this illuminant.

Philip Spencer and Samuel Cromwell and Elisha Small of the U.S.S. Somers were hanged from the yard arm in the year 1842. They were convicted by court-martial of conspiring to murder the officers of the ship. This is the only instance of punishment by death for mutiny in the history of the United States Navy.

Patent for a typewriter was issued to John Pratt of South Carolina in the year 1866. It was the first typewriter to be used in England and antedated the patent of Chrsitopher Sholes that later became the Remington.

THE COLOR TRAGEDY

BY HARRY CARR

The old colored man who was blacking my shoes told me he wanted to go back to Alabama.

California has been a bitter disappointment to him. With humble resignation he talked about the bitter injustice of the "color line."

"Is it because of that color line that so many negroes are getting away from the South?" I asked.

"No," said the old man, shaking his head thoughtfully. "No, I can't honestly say that it is. I read where newspaper writers explain the reason my people are leaving the South. One gives this reason and another gives that. They are all wrong.

"The truth is, there isn't any particular reason why they are going. It is just an idea. My people get ideas like children. One does it because another does it. A while back they just took it into their heads to go North and they went in droves. In a general vague way they thought they would get better wages and better conditions; but with most of them it was just an idea."

"But conditions are better for you here than in the South?"

"No, sir; no better. The South is the place for the colored people. We understand southern people and they understand us."

"But you get a better chance in the North?"

"No, sir; excuse me; not near so good. Take my case, for instance. I am a waiter. That is all the job I know. Down in Birmingham I could always get work in the hotels and cafes. Here there is no work of that kind for a colored man in Los Angeles. It is very hard for one of my people to get along here, unless he is lucky and can start some kind of business for himself."

"But the Jim Crow cars and the color line?"

"It is worse here, sir. You get more snubs here. Down South I know just what to expect. We have the Jim Crow cars, which are hard on your feelings, sure enough; but they are not as hard as some of the things are here. Down there I know just what I am expected to do; I know just where I am to go. Up here I am worried all the time for fear I may be doing the wrong thing. If there has to be a prejudice between the races it is better, sir, that there should be a frank, clear understanding of just where the line is to be drawn."

"But the lynching?"

"Yes, sir; that is certainly cruel and terrible. But there are not so many lynched. Leastwise, not in the cities, sir. I lived in Birmingham many years; I never feared lynching."

MONEY HUNGER

BY TIMOTHY G. TURNER

A university professor, who is a friend of mine, did me the honor to call on me the other day and when we had left the "City Room" ("phew," he cried, "I never could work in a noisy place like that") we strolled down the street and he said, right out of a clear sky:

"Thought is what we need, just thought. Everything else has been tried. What is all this racket about? Where are all these people going? They are after money, no? We are all after money. Yet how many people with money will ever be heard of after they die? Rockefeller? Why, a man named Paul, who never had any money, had more influence than Rockefeller ever will.

"Look out! That automobile nearly got us. Do you know I always instinctively take the arm of an older resident when I cross the street. Now we are safe.

"These people, I know, never stop and think. Nobody thinks nowadays. They want some system or other to do their thinking for them. They all want to learn psychology and sociology, as if they were some sort of cure-alls; at best they are pseudo-sciences. Why——

* * *

"That man certainly doesn't think or he wouldn't have bumped into us, would he? Psychology and sociology! No, not only that, they are too all-encompassing. Take Freud. Why, it seems to me that with all his science a chap named Shakespeare knew more about psychology, just by observing life. Freud was a physician who studied abnormal subjects; never compared 'em with normal folk. Yes, just like Lambroso's bull in criminology. So he, Freud, I mean, reduced everything to sex. It is purely a hypothesis. For my part I think it is a dangerous hypothesis and I don't believe it and, anyway, I am sick of hearing about sex all the time. I have too much faith in the natural wholesomeness of youth. Yes, it is silly, but it is wholesome.

"And then the conclusion that badness is a disease. Something to be treated like measles and to be blamed no more than measles. Dangerous, yes, and also a lie. Why, isn't it safest to think that some badness, not all, but some, is just plain badness. Precisely like the devils of the Middle Ages. I believe it. We cannot account for everything, think however much we do. What's the use of trying to?

* * *

"This is quiet in here; I never was in this hotel before. How do you ever work in such a place as that office? Get used to it; I suppose so. But not I. No, I still have faith in youth and in democracy, our American democracy; representative government, of course. I don't think you can fool the people for long. You can fool them, all right, but it doesn't last. Yet, of course, people collectively have no intelligence. Yet somehow they smell deceit—in time.

"What are all these people sitting around here thinking about, anyway? Making money? Or spending it? I suppose so. Oh, I admire the Middle Ages, immensely. The artisan class, men that made things because they loved to and asked only a fair pay; the pay was secondary. Wonderful. Yes, that, too, the simple, wholesome respect for betters. But with all that I cannot help but think that our experiment is interesting and something good will come of it. What if our civilization does fall pretty soon, as it has become the fashion to think? There will be another to take its place. What difference does it make?

* * *

"Do you know, if we would only pause and think we wouldn't be so hungry after money. But it will have to work itself out in spite of the sociologists and psychologists. I used to teach psychology myself and I know a little about it.

"Oh, yes, all the good English novelists knew it; Dickens did. Fielding, Smollett; haven't read them since I was young. Do you know that eighteenth century is a period they don't pay much or enough attention to in the schools? Some Fielding, but almost no Smollett. Yes, I know, something like Le Sage. I read 'Gil Blas' in the French, or was it the Spanish translation, I don't remember which, but not English. Wonderful stuff! Talk about psychoanalysis and yet as interesting as you please. Just life! That's it.

* * *

"Christianity I have great faith in; don't belong to any church. It is the great hope, with all the faults of its followers. Oh, yes, if I were religious I should prefer the established churches, with their rituals. As I see it religion must have faith as its basis, and you can't rely on intellect too much. Well, yes, maybe there is where thought of a certain kind won't do. But it is good thought to respect something and look up to something. When I say 'thought' I don't mean tearing things down. It is the fashion of late to speak poorly of everything. They seem to think, 'If I only attack, people will say I am intellectual.' I shan't say that. Will you?

"Have you got a match, please?"

There it is, my interview with my university professor friend. I knew it would not write. But it may serve to illustrate this point. If one is disjointed in his talk it means one of two things: he knows too little, as our society chit-chatters, or he knows too much.

WHAT AUSTRALIA WISHES

If an American comes here delirious with hot air reacting on a merely perverted or inflated patriotism he is not wanted.

If he assumes that America is the earth and that all of the rest of us are outsiders and rank amateurs he is likely to find more kicks than ha'pence.

If he talks to Australian girls the sort of claptrap sentimental googoo that is talked to American girls in average American fiction the Australian girls will tickle his vanity, squeeze him dry and make a holy show of him.

If he goes about telling how America won the war he will have three fights a day, for on that point about a quarter of a million Diggers in Australia are sensitive and irascible as scalded cats—if you can depict to your frenzied fancy a scalded cat that wouldn't lower its pattes to a rogue elephant.

But the right sort of American is a good fellow, and we love him. His chivalry appeals and his brightness allures. He is cordial and alert and companionable; he lets in the air. We are a young people, hot with a young people's crude enthusiasm, and he respects our prejudices and wins our regard. Australians in the average are a little tough and rough, but they are stanch pals that nothing can dismay.—[Adventure.

Millions go to see the funny moving pictures, but it is the emotional story that draws the people in. It has a universal appeal. Comedy depends too much on the personality of the players.

THE PEACE CONFERENCE

Three figures sat in a council-room
Like kings in royal state.
In blood-red garments they were dressed
And the look of each his name expressed—
Ambition, Greed and Hate.

And they had met to talk of peace—
The end of war's alarm;
While statesmen sought some better plan
Than yet had been devised by man
To make the world disarm.

"I scoff at peace," Ambition said,
"And the councils men may hold.
I have had my way since Nimrod's day,
And his proud sons still own my sway
As in the days of old.

"And I will never sheathe my sword—
My flag shall not be furled
Till on the sky I write my name
And from the pinnacle of fame
Survey a conquered world."

"In every governmental court
I have my throne," said Greed.
"If I can gain my ends by strife,
Then what care I for loss of life,
Or if some hearts may bleed?"

"And I," said Hate, "demand revenge;
I only wait the hour
When I can settle every score
Against my hated foes, and more,
If I but have the power."

And then the three together said,
"The sword outweighs the pen.
What statesmen plan we do not fear;
The real world conference is here—
We rule the courts of men."

I seemed to hear, as there came a pause,
Famine and pestilence shrieking applause.

LEON A. SMITH.

SATURDAY
Ch
Hazel Hoff
Maud Haskins, co
Cleo C. John
KHJ HEA
Radio Officer of
University
Four thousand mil
thousands of islands o
Samoan Islands. One
but the largest of the g
many, is now a part of
village of the Samoas,
Stevenson.
A powerful radio stati
tained at Apia for purpo
munication with Aw
there being no cable
This station is under
vision of E. E. Dunwo
officer of Western Samo
a guest in the Times stu
day during the noontid
period.
KHJ HEARD REGU
Mr. Dunwoodie repo
KHJ is received regulari
sistently at Apia, usin
tube in a regenerative r
the addition of two ste
plification, the concerts
duced through a loud-sp
great volume. It is in m
spots as this island of
Seas, where radio meets
greatest appreciation,
the only means of co
the world except for
quent visits of steamers
from New Zealand to Va
The program broadcas
last night and received
in the South Seas, in Ala
ica, Central America, Ha
ada and the length and
the United States, was
by the Men's Glee Clu
University of California,
Branch, the Bluebird
Orchestra and J. McDo
phen, baritone.
The Glee Club compr
teen singers and they san
harmony and feeling tha
a strong appeal. Their
included the University
"California," and "Hail
Gold." "The Tinker's
from "Robin Hood," "Th
Wooing," and "De Sandm
other songs given in a sp
thusiasm that was catchi
STUDENT QUARTET
The University Quart
posed of Melvin Kuent
Herman Wakeman, tenor
Wakeman, baritone, and
Reid, bass, were heard i
numbers, concluding wit
Oe." This quartet, which
newly organized, recently
"Selex" Radio
are absolutely selective.
them all, ONE AT A T
LOUDEST RECEPT
POSSIBLE
installed complete, in
ing head phones
either outside or
aerial—
Prices $12.50—$20.
$67.50 and $100.
C.O.D.
SINGLE control, no fussin
switches.
SELECTS the program
want to hear.
SIMPLE to operate, a chi
do it.
SATISFACTION guarante
You can hear these sets t
a loud speaker or your
graph with one of our
fiers.
Phone 598-524
Selex Radio Products
586 N. Berendo S

Children Present Program at KHJ Tonight

Hill and Hatch at Noon

KHJ HEARD IN SOUTH SEAS

Radio Officer of Western Samoa at "Times" Studio; University Glee Club Features Concert

BY K. G. ORMISTON

Four thousand miles across the tranquil Pacific, nestled among the thousands of islands of the South Seas, lies the group known as the Samoan Islands. One of them, Tutlila, is an American possession, but the largest of the group, which was before the war owned by Germany, is now a part of New Zealand. Here is located Apia, the largest village of the Samoas, and the last resting place of Robert Louis Stevenson.

A powerful radio station is maintained at Apia for purposes of communication with Awanui, N. Z., there being no cable connection. This station is under the supervision of E. E. Dunwoodie, radio officer of Western Samoa, who was a guest in the Times studio yesterday during the noontide broadcast period.

KHJ HEARD REGULARLY

Mr. Dunwoodie reported that KHJ is received regularly and consistently at Apia, using but one tube in a regenerative receiver. By the addition of two steps of amplification, the concerts are reproduced through a loud-speaker with great volume. It is in such isolated spots as this island of the South Seas, where radio meets with the greatest appreciation, since it is the only means of contact with the world except for the infrequent visits of steamers en route from New Zealand to Vancouver.

The program broadcast by KHJ last night and received at stations in the South Seas, in Alaska, Mexico, Central America, Hawaii, Canada and the length and breadth of the United States, was presented by the Men's Glee Club of the University of California, Southern Branch, the Bluebird Cafeteria Orchestra and J. McDonald Stephen, baritone.

The Glee Club comprised fourteen singers and they sang with a harmony and feeling that carried a strong appeal. Their numbers included the University songs, "California," and "Hail Blue and Gold." "The Tinker's Chorus," from "Robin Hood," "The Miller's Weeing," and "De Sandman," were other songs given in a spirit of enthusiasm that was catching.

STUDENT QUARTET SINGS

The University Quartet, composed of Melvin Kuentz, tenor; Norman Wakeman, tenor; Harold Wakeman, baritone, and Edward Reid, bass, were heard in several numbers, concluding with "Aloha Oe." This quartet, which has been newly organized, recently gave its first concert at the Mt. Hollywood Congregational Church with marked success.

David Marcus, violinist, student in the university, entertained with a solo, "A Perfect Day," by Bond, and Paul Grow, another student, gave a saxophone solo.

Edward Reid, basso, sang the "Kashmiri Song," from the "Indian Love Lyrics," by Finden, and "Asleep in the Deep," by Petrie. He handled the low notes with ease.

Sheldon Swenson, also a university student, read "The Showman's Courtship," by Ward, a humorous bit that was decidedly laugh provoking.

BLUEBIRD ORCHESTRA

The Bluebird Cafeteria Orchestra, composed of Carlos Tempongko, Crisanto Cardenal, Pedro Bandalan, Vincent Fondlerila, Richard Beltrano and Daniel Mangabat, were heard in an entertaining program of unusual music. This Filipino string orchestra makes a hit at every appearance and the members have established themselves as radio entertainers de luxe.

J. McDonald Stephen, baritone, was accompanied by Rowena Myers, and favored with many Harry Lauder songs with a Scotch interpretation that was splendid. His voice registered in fine shape, and the expression and feeling which he put into his work made his program a decided success.

Mabel Pierson, head of the biological department of the Pasadena High School, lectured on the subject of "Biology and Evolution." This very interesting talk was presented through the courtesy of the Braun Corporation.

Tomorrow is "Golden Rule Sunday." Last night E. K. Rankin spoke to Radioland regarding the significance of the day, and Radiolanders are going to practice the Golden Rule, not only tomorrow but for the rest of their lives.

The noon and matinee programs were presented by Harold Lishman and Bessie Keau Uni, playing the guitar and steel guitar, respectively, and John P. Ogle, baritone.

The Hawaiian players appeared through the courtesy of the Weissenborn Guitar Company, and gave an entertainment that kept the telephones busy with requests. Harold Lishman sang sometimes, especially in "Honolulu Tomboy" and "I'm Drifting Back to Dreamland." He also gave handsaw solos with guitar accompaniment. An ordinary saw was locked between his knees, bent into an arc and struck with a felt-headed hammer, producing a peculiar musical effect, which carrier the melody of "One, Two, Three, Four" and "Drowsy Waters."

John P. Ogle made a hit with his "Little Brown Jug" and the many other songs which he gave in his fine baritone voice during the two programs. Carrie Preston Rittmeister played his accompaniment.

The first fifteen minutes of the children's hour was turned over to Richard Headrick, who opened the station and ran his own program in his usual delightful manner. Little Richard is in a class by himself as a radio entertainer.

The last half-hour featured Arthur Blakeley, organist of the First Methodist Episcopal Church, who played the big Watchorn memorial organ at the church. Line telephony and KHJ combined to give the recital to Radioland.

K-H-J
The Times
RADIOPHONE

TODAY'S PROGRAM

12:30 to 1:15 p.m. Program presenting Zelma Monroe, lyric soprano; Cleo Rundle, violinist; Arthur Raymond Hill, tenor, and Bill Htach, pianist. Sol Hoopii, Hawaiian steel guitar, through courtesy of Owl Cafe.

2:30 to 3:30 p.m. Matinee musicale presenting Irma Leigh Johnstone, violinist, pupil of Mrs. Thilo Becker. Cleo C. Johnstone, pianist pupil of Thilo Becker, and Hazen Hoffman, soprano. Sol Hoopii, Hawaiian steel guitar.

5:45 to 7:30 p.m. Children's program presenting Betsy Ann Hisle, screen juvenile, and Louis F. Klein, auto harp and harmonica.

8 to 10 p.m. Children's de luxe program, presenting Mary Kestner, pianist, 11 years of age. Maude Haskins, harpist, 12 years of age; Alex. Bubanyi, boy soprano, 12 years of age, pupil of Margaret Fern Melrose; Randolph Hill, 'cellist, 10 years of age. Hall's Swanee Jubilee Singers will also entertain.

10 to 12 p.m. Broadcasting Art Hickman's Orchestra by line telephony from the Los Angeles Biltmore Hotel.

"Selex" Radio Sets

are absolutely selective. Hears them all, ONE AT A TIME
LOUDEST RECEPTION POSSIBLE
Installed complete, including head phones and either outside or inside aerial—
Prices $12.50—$20.00—$67.50 and $100.00 — C.O.D.
SINGLE control, no fussing with switches.
SELECTS the program you want to hear.
SIMPLE to operate, a child can do it.
SATISFACTION guaranteed.
You can hear these sets through a loud speaker or your phonograph with one of our Amplifiers.

Phone 598-524
Selex Radio Products Co.,
886 N. Berendo St.

Jubilee Singers on Air Tonight

Court Sustains M'Cartney Case Demurrer Plea

Judge Keetch yesterday sustained a demurrer to the indictment of Grant McCartney, real estate broker, on ten counts of obtaining money under false pretenses. The court agreed with the defense contention that the indictment did not contain a sufficient description of the property involved.

The charges against McCartney were that he had disposed to several Los Angeles residents of stock in the American-Panama Development Company by asserted misrepresentation of the nature of this company's holdings. He was indicted on November 8 last and released under $10,000 bail.

Radios Repaired
Full line of Batteries and Supplies.
Sets called for and delivered.
Phone 567096.
GUARANTY RADIO EQUIPMENT
3905 W. 8th (near Western.)
Open Evenings.

ROTH'S HEARING IS SET FOR THURSDAY

Herman L. Roth, Hollywood attorney indicted by the grand jury a few days ago on two counts charging grand larceny, was arraigned yesterday before Judge Reeve in Superior Court and his hearing was set for next Thursday. Roth had furnished bail in the sum of $5000. It is charged that Roth obtained $500 from Morgan A. Staples and $1200 from Dorothy Hoagland on the pretense that he needed the money to "fix" officers who were seeking to arrest them.

Gardner Single Control RADIO SET
Absolute Selectivity
Long distance broadcast reception in Los Angeles is a Hazy Dream. Not being possible, why spend big money just to get local stuff?
Tubes and batteries are unnecessary and a continual expense.
No Dealers—Sold Direct to You from Factory
$30.00 Installed Complete
Cleanest and Clearest Reception Yet—Demonstration at Factory Daily
Gardner Laboratories
Radio Department
Phone Main 3203
(After 5 p.m. call Holly 3021)
511 E. 9th St., Los Angeles, Cal.

PILES

Internal and Protruding Piles Curable without Surgical Operation. My method is safer; less expensive; no hospital confinement; no anesthetic; more humane.

All Rectal Diseases treated in the Office.

Send for Free Booklet

G. W. FULLER, M. D.
Specialist in Rectal, Stomach and Intestinal Diseases.
718 Black Bldg., Corner Fourth and Hill Sts.
Office Hours; Daily from 10 to 4; Sunday 9 to 11.

All Goods, wherever carried in stock, on sale at both stores at same prices.

STORE OPEN ALL DAY SATURDAYS
Coulter Dry Goods Co.
FOUNDED — 1878
Seventh Street at Olive

Give Merchandise Gift Certificates

EVERY DAY A GIFT HINT

SHORTER and shorter the time to Christmas. How many names have been scratched off your list? It's high time you had begun, you know. To help you the Store has planned to suggest one ideal gift daily.

SATURDAY'S is a special sale of silver-plated ware at $5.00.

Someone on your list will appreciate baskets, roll trays, fruit bowls, Pyrex pie plates in plated holder, flower baskets, sandwich handled trays, or an aluminum electric percolator, which is also included at the special price.

(Main Floor)

Give a Mesh Bag to a Woman—$3.95 and $5.95

ATTRACTIVE little bags for carrying on dress occasions—square and oval shapes; gold or silver plated, some with fancy edges.....$3.95

Larger square ones with rich mountings..$5.95

(Main Floor)

Coty's l'Origan Toilet Water

AN opportunity to save upon a limited number of a discontinued size in this popular odor. $2.95

Gifts ~ from The Vale of Sunshine

Fruits · Nuts · Candies

SEND them to your Eastern friends as a reminder of what is produced in California to tempt the palate; buy them for your own delectation—for they are the finest Coulter's could secure.

Charges Prepaid to Any Part of the United States

A handsome box of redwood, filled with glace fruits, shelled nuts, stuffed figs and cluster raisins; attractively packed and decorated, weighing 3 lbs., is.....$3.25
(Third Floor)

Coty's Face Powder $1.85

THIS in the large size, and in the following odors—Chypre and l'Origan.

The small size, in Paris, Chypre, Jasmine and l'Origan, at 97c

(Main Floor)

Gift Gloves

FRENCH glace gloves in two-clasp overseam sewn style, and three rows of embroidery, in black, white, gray or beaver shades; sizes 5½ to 7¼; to be sold as an unusually good value Saturday at.....$2.00
(Main Floor)

Silks for Kimonos

AMPLE time for making them up as you like for someone's appreciated gift! $1.95 yd.

All-Silk Novelty Patterns—30 and 32 inches wide, special, yd..$1.95

Novelty Radiums—all silk 35 inches wide; special, yard.....$1.95

Foulard Silks—all silk; 40 inches wide; values to $3, special, yard...$1.95

(Second Floor)

A Game of Mah Jongg After Dinner

WILL prove an interesting way to enjoy yourselves.

The sets, with cardboard tiles..$1.95

Wooden sets with cardboard face tiles.....$3.95

Polished wood tiles, set.....$6.00

Genuine bamboo tiles and bone counters in imported sets, special, $7.50

Other sets in bone and ivory from $12.00 to $40.00

Racks from.....$1.25 to $6.00

(Main Floor)

Dresses for Little Girls for Winter

TO FIT girls of eight to fourteen years, here are dresses of silk, velvets, crepe and velvet combinations, and of Poiret twills, made in newest fashions, at.....$17.50 to $27.50

Brushed Wool Coats—tan or Copen with orange or brown striped collar; sizes 32 to 36, only.....$12.50
(Third Floor)

A Pre-Christmas Sale of Luggage Reduced 1/3

FABRIKOID and Enamel Duck Suit Cases; Week-End Cases; Hat Boxes; Automobile Suit Cases; Cowhide Traveling Bags and Cases—a limited quantity consisting of one of a kind; specially priced at a straight reduction of ⅓

(Main Floor)

Various Winter Woolens, Some at Reductions

TWILL-BLOOM—a fine worsted, 54 inches wide, in black, brown, grey, navy, rosewood; a smart new dress material, special, yard..$5.95

Broadcloth—54 inches wide; in chiffon finish; black and colors; extra value at.....$4.00

Plaid Skirtings—54 inches wide, much underpriced at, yard....$1.95

Homespun Suitings—tweed effects, for suits and dresses; 54 inches wide; special yard.....$3.95

Krimmer Cloth—50 inches wide—the fur-effect material, in grey, tan, white and oxford, special....$4.95

Crepe Suitings—54 inches wide, fine worsteds in nearly all colors, $5

(Second Floor)

Certain Woolen Coatings and Novelty Brocade Silks Reduced 25%

A MOST unusual opportunity here for securing an elegant gift for a woman friend or relative.

The Coatings

Are 54-inch plaids, checks and plain weaves in black and colors; or Camelshair plaid coatings for capes and wraps. Values to $12 yard.

The Silks

Include novelty brocade velvets and silks, and brocade voiles in black, white and colors.

Novelty Materials—brocade metals, brocade chiffon velvets, formerly $7.50 to $32.50.....Reduced 33⅓%

(Second Floor)

Suburban and Neighborhood Theaters

WEST COAST THEATERS, INC.

SAN LUIS OBISPO

ELMO
Sat.—Holbrook Bliss in "The Bad Man"
Sun., Mon.—Gladys Walton in "The Near Lady"
Mon., Tues.—ELKS SHOW

EL MONTEREY
Sat.—James Kirkwood in "The Gaucho"
Sun.—Ed (Hoot) Gibson in "The Thrill Chaser"
Mon.—Marion Davies in "Adam and Eve"
Tues.—Jack Holt in "Nobody's Money"

ALHAMBRA

ALHAMBRA
Sat.—William Russell in "Boston Blackie" and Vaudeville
Sun., Mon., Tues.—Constance Talmadge in "The Dangerous Maid"

ANAHEIM

CALIFORNIA
Sat.—Elinor Glyn's "Six Days"
Sun., Mon.—Mabel Normand in "The Extra Girl"
Tues.—Carmel Myers, George Walsh in "The Slave of Desire"

FAIRYLAND
Sat.—"The Rancher"
Sun.—Franklin Farnum in "Angel Citizen"
Mon., Tues.—Harry Carey in "The Miracle Baby"

SANTA BARBARA

CALIFORNIA
Sat.—Mabel Normand in "The Extra Girl"
Sun., Mon., Tues.—George Arliss in "The Green Goddess"

PALACE
Sat.—Special Program of Short Subjects"
Sun., Mon., Tues.—Neal Hart in "Tangled Trails"

MISSION
Sat.—John Gilbert in "In Calvert's Valley" and Vaudeville
Sun., Mon., Tues., Wed.—Dustin Farnum in "The Border"

POMONA

CALIFORNIA
Sat.—Jackie Coogan in "Long Live the King"
Sun., Mon., Tues.—Marion Davies in "Little Old New York"

BELVEDERE
Sat.—Ed (Hoot) Gibson in "The Rambling Kid"
Sun., Mon.—Priscilla Dean in "Drifting"
Tues.—"Two With a Kick"

SAN DIEGO

CALIFORNIA
Sat.—Hobart Bosworth-Colleen Landis in "The Call of the North"
Sun., Mon.—"Three Wise Fools"
Tues.—Douglas Fairbanks in "Robin Hood"

KINEMA
Sun., Mon., Tues.—"Resort of Nantuxet"
Sat.—All-Star Cast in "Hollywood"

PLAZA
Now Playing—"If Winter Comes" with Percy Marmont

RIALTO
Now Playing—Constance Talmadge in "The Dangerous Maid"

RIVERSIDE

MISSION
Sat., Sun.—"The Big Tide" and Vaudeville
Mon., Tues.—Carmel Myers, George Walsh in "Slave of Desire"

REGENT
Sat.—Holbrook Bliss in "The Bad Man"
Sun., Mon., Tues.—Claire Windsor-Norman Kerry in "The Acquittal"

HOLLYWOOD

HOLLYWOOD
Sat., Sun., Mon., Tues.—Jackie Coogan in "Long Live the King"

APOLLO 5546 Hollywood Boulevard
Sat.—Ed (Hoot) Gibson in "Blinky"
Sun., Mon.—Douglas MacLean in "Going Up"
Tues.—Hope Hampton in "The Gold Diggers"

WILSHIRE 821 South Western
Sat.—Blanche Sweet-Bert Lytell in "The Meanest Man in the World"
Sun., Mon.—Elinor Glyn's "Six Days"
Tues.—Kenneth Taylor-Forrest Stanley in "Thorns and Orange Blossoms"

GRANADA 7125 Sunset Boulevard
Sat.—Charles Ray in "The Deuce of Spades"
Sun., Mon.—Hope Hampton in "The Gold Diggers"
Tues.—Elliott Percy-Kenneth Harlan in "East Side-West Side"

PARAMOUNT 5520 South Western Avenue Boulevard
Sat.—"Two With a Kick"
Sun., Mon.—"The Light That Failed"
Tues.—Douglas MacLean in "Going Up"

CRESCENT
Sat.—Neil Shipman in "The Grubstake"
Sun., Mon.—Gloria Swanson-Thomas Meighan in "Male and Female"
Tues.—"Are You a Failure?"

RIVOLI 4315 South Western
Sat.—Ed (Hoot) Gibson in "Blinky" and Vaud.
Sun., Mon., Tues.—Holbrook Bliss in "The Bad man."

LOS ANGELES

ALHAMBRA 731 South Hill Street
Now Playing—Mabel Normand in "The Extra Girl"

SHAMROCK 600 S. Hill Street
Sat.—Viola Dana in "The Match Maker"
Sun.—Gladys Walton in "The Girl That Has Will"
Mon., Tues.—Mae Murray in "Broadway Rose"

CIRCLE 6013 Manola Avenue
Sat.—All Star Cast in "Hollywood"
Sun., Mon.—Anna Q. Nilsson in "Punjola"
Tues.—Edward Horton-Ernest Torrence in "Ruggles of Red Gap"

STRAND 4411 Manola Avenue
Sat.—Mildred Harris-Cullen Landis in "The Fog"
Sun., Mon.—Douglas MacLean in "Going Up"
Tues.—Ed (Hoot) Gibson in "Out of Luck" and Vaudeville

ROSEBUD 1940 Central Avenue
Sat.—Roy Stewart in "The Love Bread"
Sun., Mon.—May MacAvoy in "Her Reputation"
Tues.—Kathleen Williams in "Trimmed in Scarlet" and Country Store.

TEMPLE 10th and Vermont
Sat.—"Self Made Wife" and Vaudeville
Sun., Mon.—Matt Moore-Enid Bennet in "Strangers of the Night"
Tues.—Renee Adoree-Pat O'Malley in "The Eternal Struggle"

VICTORIA 2570 West Pico
Sat.—Milton Sills in "The Forgotten Law"
Sun., Mon.—Miriam Cooper-Kenneth Harlan in "The Broken Wing"
Tues.—D. W. Griffith's "The White Rose" With Mae Marsh

OPTIC 533 South Main Street
Sat.—D. W. Griffith's "The White Rose" with Mae Marsh
Sun., Mon., Tues.—"Are You a Failure?"

REGENT 448 South Main Street
Sat.—Ed (Hoot) Gibson in "Blinky."
Sun., Mon., Tues.—Jack Hoxie in "Don Gallegher"

CAPITOL 330 South Spring Street
Sat.—Renee Adoree-Pat O'Malley in "The Eternal Struggle."
Sun., Mon., Tues.—"Rupert of Hentzau"

LYCEUM 227 South Spring Street
Sat., Sun.—Viola Dana in "Crinoline and Romance"
Mon., Tues.—Jackie Coogan in "Circus Days."

LIBERTY 200 South Main Street
Sat., Sun.—Special Program of Short Subjects.

GRAND 110 South Main Street
Sat., Sun.—"McGuire of the Mounted."
Mon., Tues.—John Bowers in "Divorce."

UNITED THEATERS

LOS ANGELES

UNITED ARLINGTON 2420 West Washington Street
Tonight—Miss Murray in "The French Doll"
Sun., Mon. & Tues.—Elinor Glyn's "Six Days," starring Corinne Griffith and Frank Mayo

UNITED COLONIAL 5421 South Vermont
Tonight—James Cruz Production "Hollywood," with Special Cast
Sun. & Mon.—Mildred Harris and Cullen Landis in "The Fog"
Tues. & Wed.—Helen Jerome Eddy's "When Love Comes"

ANAHEIM

UNITED 204 E. Center St., Anaheim, Cal.
Tonight—"Has the World Gone Mad"
Sun., Mon. & Tues.—"Woman Who Feared Herself," with May Allison
Wed.—Dorothy Revier in "Broadway Madonna"

ALHAMBRA

UNITED 105 E. Main St., Alhambra, Cal.
Tonight—All Star Cast in "Fifty Candles"
Sun., Mon. & Tues.—All Star Cast in "Dangerous Trails"
Wed.—"The Queen of Sin," 50,000 people and 5000 animals

EAGLE ROCK

UNITED 2035 Central Ave., Eagle Rock
Tonight—Ralph Lewis in "Westbound Limited"
Sun. & Mon.—Mildred Harris and Cullen Landis in "The Fog"
Tues., Wed.—Mrs. Wallace Reid in "Human Wreckage"

AVALON

UNITED STRAND Avalon
CATALINA ISLAND
Tonight—Thos. Meighan in "A Prince There Was"
Sun., Mon.—Lewis Lurkis in "Saved by Radio"
Mon.—Clara Horton in "Light in the Clearing"
Tues.—Herbert Rawlinson in "A Million to Burn"
Wed.—"When Love Comes"

T. D. & L. THEATERS

PASADENA

STRAND
Now Playing Second Week Marion Davies in "Little Old New York"

FLORENCE
Last Day—Ralph Lewis in "The Mailman."
Starting Tomorrow—Jackie Coogan in "Long Live the King"

PASADENA
Starting Today—Wm. S. Hart in "Wild Bill Hickok" and vaudeville.

GLENDALE

T. D. & L.
Last Day—Ralph Lewis in "The Mailman"
Starting Tomorrow, "In the Palace of the King"
Buster Keaton in "Electric House"

HUNTINGTON PARK

HUNTINGTON
Last Day—Ralph Lewis in "The Mailman"
Sun.—"Stephen Steps Out" and Vaude.
Mon.—George Arliss in "Green Goddess"

TAFT

HIPPODROME
Last Day—"The Driving Fool" and Vaudeville
Sun.—"The Man From Glengarry" and Vaudeville
Mon., Tues.—George Arliss in "Green Goddess"

LOS ANGELES

DE LUXE 656 South Alvarado
Last Day—Clara Kimball Young in "Wife's Romance"
Starting Tomorrow—Elinor Glyn's "Six Days"

ALVARADO 715 South Alvarado
Last Day—"The Broken Wing"
Starting Tomorrow—"The Light That Failed"

ROOSEVELT 6th and Vermont
Last Day—Bert Lytell in "Meanest Man in World."
Sun., Mon.—"Punjola"

THEATORIUM 1624 Sunset Boulevard
Last Day—"Merry Go Round"
Sun., Mon.—Rich. Barthelmess in "Fighting Blade"

WEST COAST THEATERS, INC. Continued.

MOON 523 So. Main Street
Sat.—Renee Adoree-Pat O'Malley in "The Eternal Struggle."
Sun., Mon., Tues.—"Merry-Go-Round" with Norman Kerry.

TIVOLI 4219 Central Avenue
Sat.—Gladys Walton in "The Untamable."
Sun., Mon.—Matt Moore-Enid Bennett in "Strangers of the Night."
Tues.—Herbert Rawlinson in "The Cleanup."

RED MILL
Sat.—Madge Kennedy in "The Purple Highway."
Sun., Mon.—Edward Horton, Ernest Torrance in "Ruggles of Red Gap."
Tues.—"Bishop of the Ozarks."

VENICE

CALIFORNIA
Sat.—Alfred Lunt in "Backbone" and Vaud.
Sun., Mon., Tues.—George Arliss in "The Green Goddess."

NEPTUNE
Sat.—"Dollar Devils."
Sun., Mon., Tues.—Dorothy Phillips in "The World's a Stage."

OCEAN PARK

DOME
Sat.—Glenn Hunter in "Youthful Cheaters" and Vaud.
Sun., Mon., Tues.—Carmel Myers-George Walsh in "Slave of Desire."

REDONDO

CAPITOL
Sat.—Katherine MacDonald in "Beautiful Liar" and Vaudeville.
Sun., Mon., Tues.—Marion Davies in "Little Old New York"

ART
Sat., Sun.—Florence Vidor in "The Real Adventure."
Mon.—"The Midnight Patrol."
Tues.—"Mitchel O'Halloran"

HERMOSA BEACH

METROPOLITAN
Sat.—Mildred Harris-Cullen Landis in "The Fog" and Vaudeville
Sun., Mon.—"Merry-Go-Round" with Norman Kerry.
Tues.—Elinor Glyn's "Six Days" with Corrine Griffith.

LONG BEACH

LIBERTY
Sat.—Douglas MacLean in "Going Up."
Sun., Mon., Tues.—Holbrook Bliss in "The Bad Man."

SAN PEDRO

CABRILLO
Sat.—"Michael O'Halloran."
Sun., Mon.—Blanche Sweet-Bert Lytell—in "The Meanest Man in the World."
Tues.—Marion Davies in "Little Old New York."

SANTA ANA

YOST
Watch for Announcement

WEST-END
Today—Tom Mix in "The Fighting Streak."
Sun., Mon. & Tues.—"The Spellers"

TEMPLE
Today—"Enemies of Women"

ORANGE

COLONIAL
Today—"A Voice in Nowhere"
Sun. & Mon.—"To the Last Man"
Tues.—"The Marriage Maker"

FULLERTON

RIALTO Shows at 2:30 and 7:30 only
Today—Charles Ray in "The Deuce of Spades"
Sun., Mon.—Tom Mix in "Soft Boiled"
Tues.—Sir Anthony Hope's "Rupert of Hentzau"

ONTARIO

CALIFORNIA
Today—Buck Jones in "Big Dan"
Sun. & Mon.—"Nanna Vanna"
Tues.—"Paddy, the Next Best Thing"

SOUTH PASADENA

COLONIAL
Today—"Masters of Men"

BELL

MAYBELL
Today—"Punjola"

COMPTON

CALIFORNIA
Today—"The Man of Night"
Sun. & Mon.—Norma Talmadge in "The Forbidden City"
Tues.—"The Young Diana," 14th Chapt. "Daniel Boone"

GLENDALE

GATEWAY San Fernando Road and Glendale Blvd.
Today—Douglas MacLean in "Going Up"
Sun., Mon., Tues.—"The Gold Diggers"

WATTS

YEAGER
The Latest Productions Shown at the YEAGER

MONROVIA

COLONIAL
Today—Douglas Fairbanks in "The Three Musketeers"
Sun. & Mon.—Constance Talmadge in "The Dangerous Maid"
Tues.—"The Mail Man"

UPLAND

COLONIAL
Today—"Doubling for Romeo"
Sun. & Mon.—"The Isle of Lost Ships"
Tues.—"Enemies of Women"

SAN FERNANDO

CODY
THE PICK OF PICTURES

HAWTHORNE

HAWTHORNE
SUPERIOR PICTURES

MAY AID CITY CIVIC CENTER

W. B. Faville is Asked to Join Committee

Final Plans Are Made for Building Arrangement

Competition Open to State Experts on Design

W. B. Faville of San Francisco has been asked to accept an appointment as the fifth member of the committee of five architects which is to prepare rules and conditions for the architectural competition for the design of the new $5,000,000 City Hall to be built in the civic center, it was announced yesterday at the City Hall.

Mr. Faville is president of the American Institute of Architects, which is the highest position of honor in the architectural profession in this country. Among noted public buildings he has designed is the Hall of Justice in the San Francisco civic center. A reply from Mr. Faville is expected today. The other four members of the committee are J. E. Allison and Harwood Hewitt, representing the Allied Architects' Association and John Parkinson and John C. Austin, representing the architects who are not members of t he association.

The competition will be open to all California architects, and the Mayor, City Council and Board of Public Works are expected to be represented on the board of judges, which will select the design which is accepted for the new City Hall and its designer chosen as the architect of the building, which will be built by the Board of Public Works.

Mayor Cryer presided yesterday afternoon at the final session of the conference called to discuss plans to secure a uniform, harmonious grouping of the Federal, State, county and city buildings to bebuilt in the civic center, and it was agreed yesterday that the City Council will select three members, the Board of Supervisors three members and the Community Development Association one member and this committee of seven will report its recommendations to the Board of Supervisors and to the Council as to the advisability, expense involved and the man or men to be selected landscape engineer or engineers to lay out the building location plan and landscaping design of the new civic center. The employing of the landscape architect rests with the Council and the Board of Supervisors.

UNIDENTIFIED MAN KILLED

An unidentified Mexican was killed almost instantly yesterday when struck by a Southern Pacific switch engine at Alameda street, near Marchessault. The victim died on the way to the Receiving Hospital. Police are seeking to determine his identity.

MATRON AT JAIL SUSPENDED

Sheriff Declares Riots of Women Were Caused by Regime of Miss Rose Ruff

As an aftermath of the riots among women prisoners in the County Jail Wednesday, during which four separate fires were started in the women's ward, Sheriff Traeger yesterday suspended Matron Rose Ruff, giving her ten days to answer the charges preferred against her. She is asserted in the suspension order to be temperamentally unfit for her post, to have been insubordinate to the chief jailer and to be incompetent.

It is charged by Sheriff Traeger that Miss Ruff was the real cause of the rioting in the jail Wednesday. She is asserted to have given privileges and in this manner to have won their affections. Miss Ruff, it is asserted, quarreled with Matron Ida Wardell Wednesday morning and the women prisoners, taking sides with the former, planned to "gang" Miss Wardell.

The riots and fires followed. Of the ten feminine rioters incarcerated in the dark cell of the jail as punishment for their part in the melee, eight remain. The two others have been removed to the General Hospital. These two became hysterical yesterday because of their confinement and therefore had to be moved out. Their transfer for treatment at the General Hospital was ordered by Sheriff Traeger and Dr. Bachhuber. The two women removed are Genevieve Albitz, held on a fictitious check charge, and Ramona Von Lippin.

The Albitz woman feigned a fainting fit Thursday night but after being examined by Dr. Bachhuber her removal to the dark cell was again ordered.

LAND OPERATORS ARRESTED

Fraud Charged Against Pair Working Under Name of Mono Basin Development Company

James B. Clover and Thomas B. Bradley, operating under the name of the Mono Basin Development Company, were arrested yesterday by Deputy United States Marshal Lessner, at their office, room 716 American Bank Building, on charge of fraud in connection with desert land entries in the vicinity of Mono Lake, on a complaint signed by Adam Wilhelm, special agent of the Land Office at Washington. The bond was fixed at $10,000 for each.

It is asserted by the government land officers who have investigated the scheme that about $60,000 has been cleaned up on the enterprise, and that more than one hundred persons have been victimized out of various sums.

It is charged that Clover was behind an alleged irrigation district scheme in the Mono Lake district, locating desert land entrymen on the payment by them of a fee of $200 on each forty acres of land, and an additional charge of $30 an acre for alleged water rights. Forty-five thousand acres of land were embraced in the enterprise. The water to be used in the irrigation of the desert area was to come from Rush Creek. The desert land entries were to be made in the land office at Independence.

All of these entries had been suspended by the Commissioner of the General Land office on the ground that the plan was not feasible, and had not been developed to a point where anybody was justified in making desert land entries.

The enterprise was dead, so far as records of the land office go.

Bradley was an office man and salesman in the employ of Clover, it is asserted by the local land officers, whose business it was to impress prospective investors as to the desirability of putting their money down, and making the "desert to blossom and bloom as the rose."

The complaint is based on desert land entries sent to J. H. Favorite, chief of the field division of the General Land Office at San Francisco, and Emma Beeson and Clarence A. Webb are set out as victims of the arrangement.

The Mono Lake project, like others in California, never became an actuality, according to the statements of the land officers. It was started but it did not appeal to the officials of the Land Office at Washington, and nothing has ever been done about it. But, according to the investigation of the Federal officers, the defendants went right on, inducing people to invest their money, when there was no chance to get the land, and the irrigation scheme was in the realm of speculative prospective.

THIEF GETS $20,000 GEMS

Pickpockets Rob Lawyer in Confusion in Store; Hand of National Ring Seen

The theft from his pocket of a chamois bag containing jewels valued at $20,000 was reported to police yesterday by C. E. Heidingsfelder of 7257 Jasmine street, Palms, formerly a leading attorney of Houston, Tex. It was the richest haul made by pickpockets operating here in many months.

The jewels were obtained by the nimble-fingered thieves sometime between 9 and 11:30 a.m. yesterday morning, although the report of the theft was not received by police until late in the afternoon. It is believed by detectives that the pickpockets are members of a national ring and had been "tipped" off to the fact that Mr. Heidingsfelder had the jewels with him by confederates in Houston.

HAUL MOSTLY DIAMONDS

The jewelry consisted of one six-carat diamond ring, one four-carat ring, one three-carat ring, one three-carat screw stud, one fifty-two stone diamond lavalliere with a pear-shaped one and one-half carat diamond pendant and a one-carat stone unset.

Mr. Heidingsfelder stated that he was taking the jewels to a safety deposit vault and during the morning had visited the Bank of America, the Hibernian Bank and a downtown store.

While riding on an elevator in the store, he told Assistant Captain of Detectives Kline, he was jostled and pushed around and shortly after leaving the store he discovered his loss. Detectives believe that the pickpockets, taking advantage of the crowd of shoppers, relieved their victim of the jewels in the store.

WIFE WITH HIM

Mr. Heidingsfelder said he was carrying the chamois bag in his right trouser pocket and that his wife was with him in the elevator. Believing that he might possibly have left the jewelry at home, Mr. Heidingsfelder stated he returned to his house, but was unable to find the jewels. Thereupon he returned to the city and reported the loss.

Mr. Heidingsfelder came here from Houston last June and since then has been residing with his wife and their son at Palms.

Liquor Cost Man Wife's Love, Says Friend in Court

If Valentine M. Scroggs lost his wife's love it was because of his fondness for liquor, William B. Shaw, Scroggs's former friend and business partner, asserted in an answer to the $50,000 alienation-of-affections suit brought against him by Scroggs.

Scroggs, in his complaint, charged Shaw with "wrongfully and maliciously" stealing the love of Mrs. Scroggs. Shaw was declared to have begun to seek the affections of Mrs. Scroggs back in 1920, and according to the complaint, Mrs. Scroggs told her husband last May she was in love with Shaw and wished to marry him.

Shaw stated he had been a guest in the Scroggs home at the husband's request after the death of Mrs. Shaw in 1916. He also declared he had taken Mrs. Scroggs automobile riding on several occasions in compliance with a request from her husband.

Shaw said he left the Scroggs home following a quarrel between himself and Scroggs after the latter had come home intoxicated and engaged in a fight with his son.

Scroggs and his wife were married more than thirty years ago, it was stated.

OIL FRAUD TRIALS TO OPEN SOON

Federal Judge Thompson, Who Will Preside, Due to Arrive Today

It has been arranged that United States District Judge W. H. Seward Thompson of Philadelphia, Pa., who is to reach Los Angeles today, to begin the trial of the pending cases against certain individuals for alleged violation of the law relating to the use of the mails in oil stock promotion, shall occupy the department of United States District Judge Bledsoe. The latter has kindly surrendered his quarters to the visiting jurist, Judge Bledsoe being engaged the month of December in the trial of civil cases in which a jury is not required. The new courtroom on the fourth floor will be fitted up for his accommodation.

David D. Cahill, Attorney-General, who has charge of the prosecution of these cases, under the personal direction of Atty.-Gen. Daugherty, is expected here tomorrow. He will at once arrange for the presentation of the cases that have been prepared in his absence by Asst. Attys.-Gen. Nichols and Norcop, to the Federal grand jury that convenes on Wednesday, the 5th inst. It is understood that sufficient evidence has been secured in three or four cases ready for the action of that body.

Judge Thompson will spend the entire month of December in Los Angeles, trying the pending oil cases, and others to be prepared for trial by the return of indictments the coming week. It is the desire of Atty.-Gen. Daugherty that no time be lost in the prosecution of the defendants, who, according to the evidence in the hands of the Federal officials, took not less than $3,000,000 out of this city and vicinity by means of a selling campaign that would have put Dr. Cook in the 30-cent class.

The demurrer to the indictment against George Babcox, indicted for fraudulent use of the mails in connection with a mythical Texas oil deal, will be argued before Judge Thompson, Monday. The first trial is that of the promoters of the Great Angelus Oil Company, set for Wednesday, the 12th inst.

Aged Man is Badly Hurt in Auto Accident

George Garrett, 62 years of age, living at Tenth and Crawford streets, sustained injuries which may prove fatal yesterday in a traffic accident at the intersection of Thirtieth and San Pedro streets.

The aged victim was struck by an automobile driven by B. L. Robb of 816 Echo Park avenue. He was taken to the Receiving Hospital, where physicians stated he was suffering from a basal skull fracture and other injuries. His condition is critical. Police are investigating the accident although Robb was not held.

CRUSHER LAW WAITS

Council Postpones Action to Get Data on Arroyo Activity

Action on a proposed ordinance prohibiting the operation of rock crushers of any kind in all parts of the Arroyo Seco was postponed yesterday by the City Council for two weeks. As the ordinance will result in the elimination of the city rock crushers at Avenue 20 the Council desired data as to the expense to which the city will be put by removing its crusher to another location.

WIFE WINS DECREE

David D. Mings once threatened to throw himself into a river and on another occasion took his clothes out in the back yard of their home and burned them, Mrs. Alberta E. Mings testified in Judge Fleming's department of the Superior Court, where she was awarded a decree. Mrs. Mings declared Mings was a fugitive, saying that he had failed to appear in court to answer to a citation in alimony proceedings and that a bench warrant had been issued for him. He disappeared and has not been seen since by her, Mrs. Mings said. Mings first brought a divorce action against his wife, who then filed a cross-complaint.

Theaters—Amusements—Entertainments

HOME OF Paramount Pictures. GRAUMAN'S METROPOLITAN NOW PLAYING

Look behind the portieres of modern society.

Top the Cast! BEBE DANIELS DOROTHY MACKAILL JAMES RENNIE GEORGE FAWCETT

Adolph Zukor Presents A SAM WOOD Production

"HIS CHILDREN'S CHILDREN"

From ARTHUR TRAIN'S novel about reckless sons and daughters of the rich—It tells the last act about themselves — and —they hate to believe what they hear!

A Paramount Picture.

2nd WEEK GEORGE DEWEY WASHINGTON EVERYBODY WANTED TO HEAR HIM AGAIN

HELLER the famous conducting GRAUMANS ENLARGED METROPOLITAN ORCHESTRA MURTAGH at the Wurlitzer

NEW YORK CITY QUARTETTE Their Harmony Will Get You.

CRITERION THEATRE GRAND AT 7TH
Carl Laemmle Presents
"The Hunchback of Notre Dame"
With Lon Chaney, Patsy Ruth Miller, Ernest Torrence.
Two Shows Daily, 2:30 and 8:30. Seats reserved at the Box Office (Phone 877-141 or 870-5203) or Birkel Music Co., 440 S. Broadway (Phone 821-241.) Checks must accompany mail orders.

ALHAMBRA THEATER Hill Bet. 7th & 8th
MACK SENNETT PRESENTS MABEL NORMAND in "THE EXTRA GIRL" FIRST TIME AT POPULAR PRICES.

BURBANK MAIN AT 6TH MUSICAL COMEDY
"Burbank Baby Dolls present "THEY LIKE IT"—Beauty Chorus 30 GIRLS

CINDERELLA ROOF SIXTH STREET - AT OLIVE
DANCING America's Ballroom Beautiful HERB WIEDOEFT'S ORCHESTRA

LOEW'S STATE
2 ENTRANCES - BROADWAY AND 7TH

Was She Bad?—
Fate betrayed this girl into a life of evil—Love and the surging sea redeemed her—How will you judge her?

STARTING TODAY
The Greatest Drama in the History of Loew's State Theater

Thos. H. Ince presents
"ANNA CHRISTIE"
EUGENE O'NEILL'S GREAT AMERICAN DRAMA
WITH BLANCHE SWEET IN THE TITLE ROLE
Cast Includes William Russell, George Marion, Eugenie Besserer, George Seigman and others, Directed by John Griffith Wray
A FIRST NATIONAL PICTURE

Added Stage Presentation
"THE PINNACLE OF THREE ARTS"
Featuring the Exotic Dancing Beauty MLLE. MARGOT RAFFARO (Direct from the New York Winter Garden)
RUTH GILLETTE, dramatic soprano and others

FELIX THE CAT CARTOON COMEDY "THE GOAT GETTER"

ARTHUR KAY CONDUCTING LOEW'S STATE CONCERT ORCHESTRA

WIFE WINS DECREE

avid D. Mings once threatened hrow himself into a river and another occasion took his hes out in the back yard of ir home and burned them. Mrs. erta E. Mings testified in Judge ming's department of the Su- ior Court, where she was rded a decree. Mrs. Mings de- ed Mings was a fugitive, say- that he had failed to appear in rt to answer to a citation in mony proceedings and that a ch warrant had been issued for . He disappeared and has not n seen since by her, Mrs. Mings. Mings first brought a di- ce action against his wife, who n filed a cross-complaint.

s—Entertainments

MAN'S OLITAN NOW PLAYING

In the Cast!

BEBE DANIELS DOROTHY MACKAILL JAMES RENNIE GEORGE FAWCETT

REN'S ILDREN

NEW WORLD CITY QUARTETTE Their Harmony Will Get You.

re.

RION GRAND AT 7TH

Presents

f Notre Dame"

Miller, Ernest Torrence.

eats reserved at the Box Office al Music Co., 446 S. Broadway mpany mail orders.

CK SENNETT PRESENTS

BEL NORMAND "THE EXTRA GIRL"

TIME AT POPULAR PRICES.

"Burbank Baby Dolls present THEY LIKE IT"—Beauty Chorus 30 GIRLS

ANCING

rica's Ballroom Beautiful WIEDOEFT'S ORCHESTRA

TE ND 7TH

d ?-

a life of a redeem- her?

G TODAY

st Drama tory of te Theater

STIE

e Presentation

E OF THREE ARTS"

otic Dancing Beauty GOT RAFFARO w York Winter Garden) E, dramatic soprano others

Theaters Amusements Entertainments

Mr. and Mrs. Public:

Bolt the Windows—Lock the Doors!

The excitement starts today—PRISCILLA DEAN in "WHITE TIGER" will be given its world premiere at MILLER'S THEATER today.

We herald to you the greatest "crook" melodrama of the age. Believe me—Mr. and Mrs. Public—you will get a real "kick" out of this play. "WHITE TIGER" is one of those rare "GLAD I CAME" pictures.

You remember PRISCILLA in her fiery role in "Outside the Law." Wait until you see her in the characterization of Sylvia Donovan in this picture—she will win you at once.

Tod Browning wrote and directed "Outside the Law"—he is responsible for "White Tiger"—enough said.

WALLACE BEERY was surely a big-hearted King in "Robin Hood"—well, you want to see what a tough bird he is in the role of Bill Hawkes.

Whimsical MATT MOORE and RAYMOND GRIFFITH—that fascinating chap you can't help liking, even though you know he is all wrong—are included in the cast. The entire cast will attend the premiere tonight.

If you hear the roar of a motor generator—and see the glare of powerful studio lights on MAIN STREET, in front of Miller's Theatre—tonight—you'll know what it's all about.

We hope you'll be among those present.

Most cordially yours,

THE ADVERTISING MAN.

Note:—Continuous performances 11 a. m. to 11 p. m. Remember, it starts today.

California Theatre MAIN at 8th

MORE AMAZING

Startling, Mysterious and Sensational than

"THE BAT"

You MUST see Roland West's Thriller of Thrillers,

The Unknown PURPLE"

PRESENTED WITH A GREAT PROLOGUE Staged by Roland West and Featuring

HENRY B. WALTHALL

and other stars of the picture in person.

3 Times Today—1:45, 7:15 and 9:45 p.m.

THRILLING AUTO RACE PICTURES

ELINOR'S BRILLIANT CONCERT ORCHESTRA

The Cline BROADWAY 528 SO. BROADWAY

PIONEER TRAILS

Cullen Landis Alice Calhoun

First Run Always

OTIS HARLAN, BERTRAM GRASSBY, 1000 OTHERS AND TRIBES OF INDIANS.

Other attractions include "Hunting Grounds of Hiawatha;" STAN LAUREL in a rib-tickler "Roughest Africa;" Hoffman at the Wurlitzer. LEON and CONCERT ORCHESTRA Performances 10 a. m. to 11 p. m., 25c, 35c, 50c; Kiddies 10c

PANTAGES— SEVENTH AT HILL AMERICA'S FINEST —VAUDEVILLE

CONTINUOUS, 1 TO 11 P.M.—CHILDREN, ANY TIME, 15c LOS ANGELES EXPRESS

"FOLLIES OF 1923"

40 Los Angeles Artists in a Novelty Revue

DIRECTED BY WALTER WINDSOR

Billy "Swede" Hall | Nestor & Vincent

Chabot & Tortini | Paul and Georgia Hall

"ITCHING PALMS" A DRAMA OF GREEDY SOULS AND HIDDEN TREASURE

PHILHARMONIC AUDITORIUM Olive at 5th

L. E. BEHYMER PRESENTS THE

TOMORROW 3 P. M. MON. & WED. EVES., DEC. 3-5

Sistine Chapel Choir

54 Voices; Mgr. Antonio Rella, Conductor

Italy's Most Famous Ensemble

Unrivaled in Great and Glorious Tradition

Singing that fills one with sublime exaltation

Tickets, $1, $1.50, $2, $2.50, $3, plus 10% tax. On sale daily West Box Office, Auditorium Building, George J. Birkel Music Company.

MAJESTIC NINTH at BROADWAY

Mats. Sun., Wed. and Sat.

THOMAS WILKES Presents

IN A LIMITED ENGAGEMENT

The DUNCAN SISTERS

In the Musical Comedy Suggested by "Uncle Tom's Cabin"

"TOPSY and EVA"

Book by Catherine Cushing. Music and Lyrics by the Duncans.

MASON OPERA HOUSE

LAST TIMES TODAY Matinee 2:15 P. M.

GUY BATES POST in "THE CLIMAX"

The Song of a Soul

Nights, 50c to $3; Sat. Matinee, 50c to $2.50.

MISSION NOW PLAYING

DON'T TELL YOUR FRIENDS THE PLOT!

"THE ACQUITTAL"

Claire Windsor, Norman Kerry—Also Ben Turpin Comedy

Orpheum

MATINEE DAILY, 25c-75c Evenings, 25c to $1.50 Sat., Sun. and Holidays Phone 673-314

THEO. KOSLOFF

Vera Fredova and Ballet

KENNEY & HOLLIS

DONALD KERR & EFFIE WESTON

DEMAREST & COLLETTE

STANLEY BROS.

JACK GEORGE TRIO

HARRY WATSON JR.

MUSICAL

SPALDING CONQUERS

STIRS GREAT ENTHUSIASM IN SOLO WITH ORCHESTRA

By Edwin Schallert

The impulse of the new pervaded the concert by the Philharmonic Orchestra yesterday afternoon. Albert Spalding, American violinist, appeared as the soloist, and introduced a concerto by Dohnanyi, written as recently as 1917, and rarely heard as yet in this country. It was the first time that Spalding had played with the orchestra, though he has previously been heard in recital here, and was to be remembered for the spontaneous and enduring approbation that it evoked from his listeners at Philharmonic Auditorium. With their applause, they called him back eight or nine times to take token of their manifest admiration.

Mr. Spalding offered a splendid, and—I might even say—inspired performance. The concerto is not one that in all aspects inspires either, but he seemed to search out and lay particular stress on the music's elements of beauty. He surmounted the most severe sort of technical obstacles, and stood the strain of the four consecutive movements which run to length, in a dymanic way, appeared to rise to the severe demands of each separate display of pyrotechnics of double-stops, arpeggios and trills with an increasing vigor. He seems so thoroughly awake to the popular understanding, and so filled with the spirit of music, besides that he literally carries all before him.

The best that can be said of the Dohnanyi concerto is that it offers a serene and measured beauty, and the worst that it is, at times, inclined to be monotonous. You feel, throughout, the need of bigger stronger contrasts, and something more of modern feeling. I think that some of the most disappointing music is that written by the modern reactionaries, and I would rather have the most outrageous dissonances than a too close conformity with traditions, be this conscious or unconscious.

For the purpose of revealing the talents of Mr. Spalding, the Dohnanyi work serves, and he is to be commended for bringing out something new rather than resorting to a familiar solo selection. Unlike many other violinists, he is not apparently solicitous about the light being solely shed on himself.

For substantial musical fare of the securely established type, there was on the program of the orchestra the Brahms Symphony No. 4. This has always commanded a tremendous respect first because it is the final work of the composer in the symphonic form, and second because of its high and almost intangible esthetic beauty.

One of the loveliest lyric episodes that Brahms has ever written for the orchestra is the Andante moderato. It recalls all the exquisite charm of the Brahms songs, transformed to a degree through the variety of the instrumentation. The work as a whole offers a strange blending of moods, sometimes chaotic and sometimes clear and definite, but chiefly interesting because of their chaos. You are drawn on through gloom and light, ever changing and ever fascinating in this change, right to the climax—the famous Passacaglia, idealized beyond belief from an ancient dance form.

The rendition, under the baton of Walter Henry Rothwell, did not bring out all the finer texture of the work, perhaps because this was the first performance by the Philharmonic. I felt particularly the need for heightening the emotion of the composition, which is even deeper and more difficult to penetrate than that of the other Brahms symphonies. All things considered the composition had a splendid technical sweep, and afforded a pleasure to the public which they evidenced in their applause. The second movement was especially attractive in the playing.

The closing "Capriccio Italian," by Tschaikowsky is more familiar. It has less emotion than most of Tschaikowsky, but it is very colorful, and the presentation brought out the character of the work, for the most part, satisfactorily.

The solo work of Spalding and the Brahms Symphony make this concert, which is to be repeated tonight, particularly worth while.

"NORTH OF THIRTY-SIX" IS OFF THE SCHEDULE

"Magnolia" by Booth Tarkington will be the next picture made by James Cruze, instead of "North of Thirty-Six." The Emerson Hough story has been definitely dropped off the list, according to a statement made by the director himself last night.

Everybody has been anticipating "North of Thirty-Six" as another huge production of "The Covered Wagon" type, but the Famous Players-Lasky organization has decided against filming it. It is surmised that the reasons are the close resemblance to "The Covered Wagon," and the fact that one or two other organizations have virtually completed elaborate features dealing with life in the cattle country.

"It's off," declared Mr. Cruze. "I'm going to make 'Magnolia,' and I'm going to stick to the simpler type of drama, with interior settings as well as exterior for the time being. I'm not the great western director that you think I am," he concluded modestly.

CZECHO-SLOVAK PLAY ATTRACTS ATTENTION

Czecho-Slovakia—one of the newest and most progressive of the independent States of Europe—has set a standard for the manufacture of unusual wares. It is significant that at this period Karel Capek, one of the foremost dramatists of the country, is beginning to obtain for their literature the world-wide attention which it merits. His play, "The World We Live In," in which insects are the characters, attracted wide attention when it was first produced. "R.U.R.," his latest play, created a sensation in New York last season, where it ran a whole year.

The play, which begins as an extraordinarily searching study of the nature of human life and human society, leads up to a climax in the third act which critics declare is as awe-inspiring as anything ever seen in the theater. Willamene Wilkes, of the Fine Arts Theater, will direct the first western presentation of this play when it opens at the Fine Arts Theater, Monday.

Bursts Into Society via Screen

Bebe Daniels,

The picture, "His Children's Children," in which she plays a featured role, tells a story of fashionable life in New York, and is to show at Grauman's Metropolitan, beginning today.

Cherniavsky's Pupils Offer Fine Program

Possessing the quality of great popular appeal, a program by violin pupils of Gregor Cherniasky was given last night in the Philharmonic Auditorium.

Elsie Manion, artist pupil of Mr. Cherniasky, and herself a professional violinist well known in musical circles, was without doubt the most finished musician of the evening. She played with beautiful and mellow tone an Adagio by Mozart, and her brilliant rendition of the technically difficult Polonaise Brillante No. 2 by Wienlawski showed her to be an artist of versatility.

Probably no player of the evening managed to get quite so far into the hearts of his listeners as that tiny bit of humanity, Ray Maurel, the youngest pupil of Mr. Cherniasky. He played in place of Harry Gronsky, who was unable to appear on account of illness, and he played in less than a day's notice. Only 8 years old, he handled the violin with quite as much "know-how" as many older musicians, and the very assurance of his bowing and phrasing brought ripplies of laughter over the house, yet people's eyes glistened with tears. His number was "Russian Lullaby," by Noruda.

Frederick Smith played two movements of the Bruch Concerto in G Minor, displaying a really splendid quality and accurate technic.

A sure tone, appropriate animation, and very nice emotional feeling characterized the playing of Rosa Schapiro, a 10-year-old performer, in "Air Varie" by Donela and "Keigwiak" by Wienlawski.

Another tiny lad of 8, first on the program, was Sandford Smidt, who played "Fantasie Pastorale" by Singelee. The number itself frequently appears on the program as a "piece d'resistance" of mature artists, which speaks for its difficulty. The audience gave tremendous applause. Henry Sugar, a talented and clever player performed "Hebrew Melody" by Achron and Hungarian Dance "Hejre Kati" by Hubay.

There was, to be sure, occasional playing off pitch slightly, but the purpose of the recital was not to show student defects, but instead to show real accomplishments with honest endeavor. Throughout the students showed solid musicianship and an artistic conception of the works which they interpreted.

International Program Given at Ebell Club

A "Concierto de Musica Popular Mexicana y Norte Americana" was presented by Posa Gavito and Ines Briceno last evening at Ebell Auditorium. The program was diversified, consisting of vocal solos and duets and two piano numbers.

Several of the numbers were by Mexican composers, and showed as probably no recent program has the serious musical output of our southern neighbors. As well there were original compositions of Senorita Gavito, and numbers by MacDowell, La Forge and Gilberte.

Of particular musical merit were the two piano numbers. The pianists played with excellent rhythm, keeping a pleasing ensemble, this without the music, itself a rather difficult feat. "Las Andaluzis," by McDowell, was particularly mentionable. Some of the other offerings lacked musicianship and artistry.

CHURCH OF SAVIOR TO GIVE ANNUAL BAZAAR

The Church of Our Savior at San Gabriel will have its forty-fifth annual bazaar today at the Parish Hall from 2 to 5 p.m. This bazaar, because of its long establishment, has become a Southland institution, and attracts visitors from many sections and all denominations. The church doubled the size of its edifice a year ago, at a cost of $27,000, most of which has been paid off, and it is hoped to clear off the rest by the time of the bishop's next visit, which will be in January.

TO SPEED UP TRAIN SERVICE TO HARBOR

To meet the increased traffic between Los Angeles and the harbor district, D. W. Pontius, vice-president and general manager of the Pacific Electric, announced yesterday that a block signal system is to be installed on the Los Angeles Harbor line from Dominguez Junction to Fifth street, Los Angeles Harbor. The block signal system is expected to facilitate the movement of trains and work for an improvement in the service. The cost of installation will be $103,000.

VETERAN CAMERAMAN SUFFERS EYE BURNS

HE'S BEEN IN GAME EIGHT YEARS AND OUGHT TO KNOW BETTER

A "director of cinematography." Clyde De Vinna, veteran grinder of a Bell and Howell, now stands beside his camera, a humble and abashed man.

He's a victim of that ancient and now almost obsolete malady, Klieg eyes. Other lights have long since been substituted for the injurious ones, but they, too, can burn if you look at them enough.

De Vinna was filming Billy Sullivan's latest chapter of the "Leather Pushers" under the direction of Edward Laemmle when he received a severe burn in his right eye and a slight burn in his left.

He has been a motion-picture cameraman for more than eight years, is one of the best-known and highest rated in the business. He ought to know better than to have Klieg eyes. It is the first time that he has ever fallen a victim to the malady that has caused such extensive grief to stars.

He now hovers about his camera on the set, wearing dark-colored glasses, absolutely valueless as far as "lighting" the set is concerned, just as he says, lending his moral support to Howard Oswald, his substitute. But Eddie Laemmle swears by his cameraman and insists on De Vinna being there, even though his vision is dimmed.

LLOYD HUGHES TO BUILD IN BEVERLY

Lloyd Hughes and his wife, known on the screen as Gloria Hope, are to join the Beverly Hills colony of motion-picture folk. On their return from New York in the spring they are to build on a lot Mr. Hughes has been holding for some time with that end in mind, they revealed last week.

"This will be our home, the place where we will spend our lives," Mr. Hughes said. "We have been living in rented places since our marriage a couple of years ago. Now we are going to settle down. We have talked over every location around Los Angeles, discussed every type of house. It has taken a long while to arrive at a decision, but now we know just how many rooms we want, just what sort of a house we want to live in for the next two or three score years and we are going to have it."

Some time this month the couple will make their first trip East. After two or three months in New York they are to return to Los Angeles.

EVEN "ACQUITTAL" CAST KEPT IN DARK

According to Director Clarence L. Brown, who is responsible for the screen version of Rita Weiman's "The Acquittal," now at the Mission, none of the players in the cast were "let in" on the secret as to who had the part of the guilty man during the unfolding of the story. Brown declares that none of the stars were told the outcome of the plot, and that even the man really guilty of the murder was "in the dark."

"The Acquittal" will enter its fourth week at the Mission Monday. Claire Windsor, Norma Kerry, Barbara Bedford, Richard Travers and Ben Deeley have the featured roles. The film is an adaption of the George M. Cohen melodrama of the same name, which had a three-year run in New York.

Ben Turpin is an added attraction in "Asleep at the Swith," the cast of which also includes Cameo and Teddy, famous cinema dogs. Gino Severi provides fitting musical atmosphere for the program.

RUPERT HUGHES'S "RENO" COMING SOON

Reno is about to be moved to Los Angeles!

Rupert Hughes has written, adapted, and directed a picture which he calls "Reno," and it is to have its first showing at the California Theater starting Sunday the 9th inst. "Reno" unwinds a matrimonial tangle and is described best as a satire on life's greatest gamble—marriage.

The story was written around the fact that this country has almost as many conflicting divorce laws as it has States, and with this fact for a basis Hughes is said to have evolved a comedy drama that is said to be a classic of the screen. He has selected twenty or more prominent stars for the production and included in the number are Helene Chadwick, Carmel Myers, Lew Cody Hedda Hopper, George Walsh, Kathleen Key Rush Hughes, Dale Fuller William Orlamond and Victor Potel.

DIOGENES, WHERE ART THOU, HUH!

Some Honest Men Found at Universal City, but There's a Catch to It

Mr. Diogenes and his lantern would need have wandered no further from the old home tub, had they strolled into the cutting-room, at Universal City. That dark and dismal domain where Jimmie McKay, Dick Currier and other knights of the snips hold forth assayed 100 per cent honest-proved and Q.E.D. and all that sort of thing.

For two hours a $20 gold piece—not a bill, but a real, glittering yellow coin, lay on the walk before the cutting-room. Cutters passed to and fro, and never a one stooped to pick it up. Virginia Valli smiled, Mary Philbin winked, Herbert Rawlinson crossed the street—but no one stopped to pick it up.

Presently Ralph Dietrich was heard to utter a groan.

"Gosh!" he ejaculated. "I have a hole in my pocket, and lost a $20 gold piece I got from the bank to give to my kid sister for a Christmas present."

"Oh," answered McKay, carelessly, "It's lying out there on the walk. Been watching it for an hour."

With a howl of joy, Dietrich retrieved the money.

"Funny thing," remarks Dick Currier. "Everybody thought it was the old gag of a twenty nailed down to the sidewalk, for someone to try and pick up. That's why nobody bit!"

At those unkind words Mr. Diogenes would have picked up his lantern, and fared forth sadly again into the wide wide world.

SUFFERING ALL OVER FOR WOMEN

Modern Gowns Not Only Smart, but Comfortable, Says Pola

"Modern women are no longer slaves of fashion," says Pola Negri.

"They are smarter in everyway today than ever they were in other days but they do not suffer the physical tortures they once did."

In the last two pictures produced by Paramount as starring vehicles for Pola Negri, the Polish actress has worn the last word in fashion of two different ages, three centuries apart. In her present picture, "Shadows of Paris," which Herbert Brenon is producing, she appears as an ultra-fashionable woman of the aristocratic French circles after an astonishing series of adventures which raise her from the Parisian underworld.

In her last picture, "The Spanish Dancer," she wore the costumes which were the smartest things in the court of Philip IV of Spain.

"The Medieval Spanish dresses were so huge I could not sit in comfort. They were so stiff I felt as if I was laced in armor and some of them weighed over eighty pounds—a load for a strong man. The dresses I wear in 'Shadows of Paris' are smart, comfortable and above all practicable for modern use. When I am gowned and ready for work I can throw my whole heart into it because my clothing does not constantly intrude itself upon my consciousness. There is not the least doubt but that modern women have achieved clothing at once supremely fashionable and comfortable."

The players featured opposite Miss Negri in "Shadows of Paris" are Adolphe Menjou, Charles De Roche and Huntly Gordon.

Music of His Voice Alone to be Heard

Finis Fox never permits music to be played on the stage when he is directing tense dramatic scenes.

In "A Woman Who Sinned," which he is now staging, Fox directs Mae Busch, Irene Rich and Cullen Landis in some very difficult characterizations with many transitions from one mood to another. The director however, by the rise and fall of his voice says he is able to key the players to their proper moods without the aid of music.

"An actor or an actress is a highly sensitively tuned instrument," says Fox, "and a director, if he possesses the necessary poise, should be able to arouse the entire gamut of human emotions among his players simply by the shadings of drama, pathos, tragedy or comedy which he is able to inject into his own voice when directing their efforts, without the aid of musical instruments."

Bernheim is on Way Home From Europe

Julius Bernheim, general manager at Universal City, sailed from Europe for America on the 24th inst. He made the trip across the seas to visit the bedside of his mother, who was seriously ill. He is returning with the knowledge that she is in much better health and with the certainty of a glad welcome at Universal City from those who have carried on the work while he was away.

In his absence Homer Boushey resigned as general production manager and William Koenig, business manager, assumed that position on cabled orders. Koenig has been acting in charge of the entire studio forces, keeping production activities at the best possible level in the absence of his chief.

VIOLA DANA HOSTESS

Viola Dana will be hostess at the gathering of celebrities tomorrow night at the Plantation.

Theaters - Amusements Entertainments

GRAUMAN'S HOLLYWOOD EGYPTIAN THEATRE

HOLLYWOOD BLVD & MC CADDEN PLACE

IF YOU LIVE A HUNDRED YEARS

You Will Never See its Equal

"The Ten Commandments"

A CECIL B. DE MILLE PRODUCTION

STORY BY JEANIE MACPHERSON

A PARAMOUNT PICTURE

OPENS TUESDAY EVENING, DEC. 4, AT 8:15

OPENING NIGHT TICKETS NOW ON SALE AT Grauman's Hollywood Egyptian Theater, Barker Bros., Birkel Music Co.

Positively Ends Sun. Eve., Dec. 2

"THE COVERED WAGON"

A PARAMOUNT PICTURE

GRAUMAN'S RIALTO BROADWAY NEAR 8TH ST. CONTINUOUS 11 A.M. TO 11 P.M.

Youve never really laughed until you've seen

HAROLD LLOYD in WHY WORRY

Grauman's Rialto Orchestra Safer Conducting

5TH WEEK NOW

Added Attraction: Stan Laurel in "Frozen Hearts"

A Riotous Burlesque on "Enemies of Women"

Herbert Dorland at the Wurlitzer

RAUMAN'S MILLION-DOLLAR THEATRE

There is ONLY ONE Mary Pickford

YOU'LL SAY IT YOURSELF WHEN YOU SEE

"ROSITA"

AN ERNST LUBITSCH PRODUCTION

MONDAY WILL BE MARY PICKFORD DAY

She will appear in Pershing Square

MOROSCO THEATER 744 SOUTH BROADWAY

BEGINNING SUNDAY MATINEE

"THE LADY KILLER"

BY ALICE AND FRANK MANDEL.

Matinee Today 2:20. Tonight last time!

"SPITE CORNER"

BY FRANK CRAVEN.

HILLSTREET THEATRE

ORPHEUM CIRCUIT 8th and Hill 2:45 NOON—CONTINUOUS 11:30 P. M. Vaudeville and Photoplays

FRANCIS X. BUSHMAN and BEVERLY BAYNE (IN PERSON)

BOB ANDERSON McSOVEREIGN

"NONETTE"

30 U. S. MARINES Drum and Bugle Corps

HARRISON & DAKIN

Exclusive Photoplay Showing GLENN HUNTER in "Youthful Cheaters"

Matinees Mon. to Fri., Incl., 40c | Nights & Sat. Matinee, 55c | Sat. Night & Sun., 65c | Children, Any Seat, Any Time 5c

Tally's WILLIAM FOX Presents CAMEO KIRBY

Hear PALLMA AND HIS BAND SUPREME

SPECIAL SHOPPING MATINEE PRICES

THE LOS ANGELES MUSEUM— EXPOSITION PARK

VERMONT AND UNIVERSITY CARS.

IN MAIN GALLERY—14TH ANNUAL EXHIBITION CALIFORNIA ART CLUB UP TO DEC. 16TH.

IN PRINT ROOM: HAWAIIAN WATER COLORS by J. W. Nicoll, to Dec. 12th

OPEN DAILY 10-4 EXCEPT WED P.M. AND SUNDAY A.M.

FREE

SPECIAL and PERMANENT EXHIBITS of HISTORY, SCIENCE and ART.

PHILHARMONIC AUDITORIUM 5th at Olive

Fourth Symphony Concert, November 30 and December 1

TONIGHT AT 8:30

PHILHARMONIC ORCHESTRA

WALTER HENRY ROTHWELL, Conductor

Soloist, ALBERT SPALDING, Violinist

SINGLE TICKETS, 50c TO $2.50.

HIPPODROME Vaudeville Main St. at 4th

SOMETHING NEW! SOMETHING DIFFERENT! "THE BISHOP OF THE OZARKS"

Continuous Daily 1 to 11

6 BIG FEATURE ACTS At Popular Prices 6

Sunday 12 to 11 P.M.

EGAN THEATER FIGUEROA at PICO

YOU'LL HAVE TO HURRY!

Nightly at 8:20—50c, $1, $1.50, $2.

Pop. Mat. Today, 50c to $1.

The WANING SEX

EDMUND LOWE

[Advertisement]

DECEMBER MENU PLANNED BY SALLIE

A DELIGHTFUL BREAKFAST
FRESH STRAWBERRIES AND L. A. CREAM
Calf's Liver and Bacon
HONEY BREAD TOAST
Orange Marmalade
Cocoa

SUNDAY DINNER
Cream of Corn Soup
Stuffed Celery Nuts and Raisins
CHICKEN MARYLAND—YOUNG'S
Brussel Sprouts Riced Potatoes
PEAR SALAD WITH L. A. CREAM CHEESE AND NUTS
HONEY BREAD
FRENCH VANILLA ICE CREAM—HUGHES
Chocolate Sauce
CLEE-KOE COFFEE

SUPPER SUGGESTIONS
Shrimp and Mushroom Patties
BREAD STICKS MADE OF HONEY BREAD
Morron Glace
Russian Tea

We must try our wings before we fly long distances so in financial matters must we have experience before we can properly make investments without counsel. Particularly are we, of the fairer sex, in need of advice concerning our ventures in the great world of Stocks and Bonds. The Bank of Italy maintains for your convenience a bond department where you may obtain expert and impartial opinions on investments you are now holding, or those you contemplate making. This service is one that cannot help interesting scores of people. You realize, of course, how a bank such as this one is in close touch with affairs in the business and financial world, always a finger on the public pulse, and for that reason information obtained from them regarding investments would be absolutely authentic. Perhaps you have an idea that such a service would be an expensive venture, then you are due for a surprise, for the experience and judgment of this department is placed at your disposal without obligation or charge. Isn't this a bit of news? and don't you already feel toward the Bank of Italy as you would toward a kind and helpful friend? Always ready to help and advise, asking only your good will? Mr. Leimert, head of the bond department, will be more than happy to assist you in every way possible.

Have you ever been in Robert Deland's Picture Framing Shop at 415 So. Main? If not an agreeable surprise awaits you—You know how fashionable the blue-framed pictures are at the moment—Well Mr. Deland has a lovely assortment of well-known subjects—Copies of famous artists' pictures in these beautiful blue frames specially priced at $1.49 and 98 cents.

To be relieved of just a few of our household duties would, indeed, be some of our dreams come true. I mean those that required strenuous performance on our part. Well, the nigh impossible has been more than accomplished in the form of White King Washing Machine Soap in granule form, which is the real secret, honestly, and is so fascinating to use, that we want to clean everything in sight. You see it requires but little friction and a small quantity produces a perfect ocean of soapy water. The big package is most economical. Order a box at once from your grocer.

Funny, isn't it, the way we for-get an enemy when not being "attacked" by him—by enemy I mean the ant, which, at the moment, is laying low so to speak. When you have the Calpro system which consists of vitrified jars—installed in the grounds, they force the ant to not only lay low, but stay low and never come back. This information is meager, for full particulars, phone Beacon 1306.

Why be distressed over your hardwood floors' scratched, dull appearance—the rugs which are badly soiled—and the general need of cleaning required in your home? The Acme Cleaners can remedy all this. They clean any size house from "attic to cellar in one day." They are famed for cleaning, waxing and polishing floors and their method of "Shampooing" rugs is simply splendid! Metropolitan 1680 is their phone number—call them soon and give them a chance to prove their worth.

Place a piece of waxed paper under the centerpiece upon which your vase of flowers is to be placed. Sometimes the dampness causes the linen to stick to the table and ruins the finish.

These are busy days, indeed, in everybody's household. With Thanksgiving just past and Christmas and the festive holiday season fairly rushing toward us, and with the days growing shorter and shorter every twenty-four hours, it seems beyond human effort, sometimes, to cram in all the necessary things to be done. It is at these times of domestic stress that one most truly appreciates dependable outside service, such as the Crown Laundry affords. The laundry problem is reduced to mere remembering to gather the soiled household linen into a bundle. Presto, it is returned, sweet smelling, snowy white and perfectly ironed.

With the dessert course at Amy's Thanksgiving dinner came an English plum pudding which exuded richness and was served with that superlative kind of hard sauce that literally melts in the mouth. The pudding recipe, Amy explained, dated back to a dim Cavalier ancestress in a Yorkshire manor and had been used by the successive generations of the family for two hundred years. "The sauce, though, is more modern," she explained, "and the reason for its goodness is the fact it is made of sugar and L. A. Creamery Butter—the best and purest butter on the market."

Exceptionally interesting and al-luring are the gifts representative of the Continent and Far East which you must see at Leona's Gift Shoppe, 2706½ W. Seventh street.

Regardless of her much-vaunted modern freedom, the female of the species is still capable of a thrill when she enjoys for the first time a privilege heretofore accorded traditionally to the male. Witness the sensation of the woman who takes her initial meal in a bona fide grill, such as Herbert's, on Hill street, between seventh and Eighth. The whole delightful place might be described as "a woman's cafe in a man's grill," so perfectly are the essentials of the two types of eatery blended. You will love the thick, juicy steaks, the succulent chops and the perfect coffee.

Far from the maddening crowds is McNeil & Co., stationers, 114 W. 9th—and yet near enough to the other shops to be convenient when shopping. Their cards are extraordinarily attractive and in their beautiful new location, you have plenty of room to make your selections, free from the jostling which makes holiday buying a bugbear. Make a point of going in today and selecting the cards you need. You are certain to be delighted with the courteous attention accorded you.

You have no idea how indispens-able a "Corona" is in the housewives' world. There are so many things you can use them for—once you are the proud possessor of one of these small personal portable typewriters—Laundry lists can be made out in a jiffy. Recipes when typed are more easily read and can be kept indefinitely, indeed a Corona makes an ideal Xmas gift for any member of the family. $50 is their price delivered in an attractive holly gift box. Mail the coupon at the bottom—Corona-Pacific Typewriter Co., 533 S. Spring St., for full information regarding the easy payment plan. Mail this coupon:
Corona-Pacific Typewriter Co., Inc.
Los Angeles, Cal.
Please send me detailed information regarding the New Model Corona Typewriter: also your easy payment plan. It is understood that I am under no obligation whatever.
Name .....
Address .....
TI 10

One would naturally suppose that eating bread thre times a day would become monotonous—well to some people it does—but not to "the chosen many" who have discovered Honey Bread and in eating thereof—found a constant growing taste for "The bread that made mother stop baking." Of course, it's the ingredients and careful handling so that the finished loaf, when it reaches you, is fine as cake, and delicious to the last crumb. To be sure, all good grocers sell it!

Its easy to understand why wom-en who have learned to keep "Pronto" within easy reach of their kitchen sinks and drain pipes in other parts of the house—never allow their supply to run low. It's because in Pronto—"there's a plumber in every can"—The ordeal of dipping water out of the stopped up sink—is obliterated by shaking a little "Pronto" down the drain and keeping it clear. In this way huge bills are prevented—much annoyance is saved you, and in your home, peace and contentment reign.

Mother or grown daughter and, yes, even dad, would be mighty happy at receiving a down or lambs' wool quilt for a Christmas present. Simank Brothers, 725-727 West Ninth, carry the well-known "Olympia" brand, handsomely covered in silk or satin, or sateen. Their prices range from $14 to $47.50, which is exceptionally reasonable. Parking a plenty in front of their store.

When you are thinking Nuts; think "Sunshine Nuts"—the product of Fannie S. Spitz's Sanitary machines. Dainty shelled pinon nuts—for holiday gift packages. Just send for price list order sheet. Fannie S. Spitz, 323 North Tenth street, Albuquerque, N. M. Patentee.

Physicians whose business it is to know what causes sickness and epidemics will tell you that in using "Frozen Steam"—the most ideal refrigerant obtainable today—you are protecting your family, safeguarding them against illnesses—and deriving great benefit by your good judgment in using this product made and sold exclusively by the Merchants' Ice and Cold Storage Company. The process by which "Frozen Steam" is made is exceedingly interesting, when it is delivered to your home you have the satisfaction of knowing that you have an ice which is germ free and lasting. Change to "Frozen Steam" and note the benefits to be derived immediately.

"The worth of a thing well done" is best exemplified by the markets, which carry the name Young's printed on their banner. Young's is the mecca of all housewives—There is no element of chance connected with purchases made of them—On the contrary—you have their markets filled with inspirations for delectable repasts and you retain that satisfied feeling after having partaken of the food purchased—Is it any wonder all residents here never fail to recommend Young's?

Surely you have thought it out for yourself—that there must be some specific reason for the general good health and strength of the American Nation. That fact is especially evident right here in Southern California, and 'tis due entirely to the unlimited abundancy of rich wholesome foods we eat. One among the many which seems so outstanding and popular is Hughes Ice Cream! Made of purest cream, real fruit juices and the best ingredients. To include ice cream in your daily diet is like unto the apple before retiring. It aids digestion—All dealers displaying a yellow and white sign can fill your order for Hughes.

What do you think of this for a grand and glorious bit of news—just when we will welcome it most! F. Suie One, 510 N. Los Angeles st., Chinatown, is having a remarkable "Clean-up" sale on Tuesday and Wednesday. Ma jong sets, which sold for $45, will be marked $28, the $18 sets will be priced, $11.85, indeed all the lovely sets will be reduced greatly. Then Pekin beads which were 35 cents, will be marked 14 cents—mixed beads, formerly marked as high as $5 and $6, will be closed out at $1.44. Large, very strong market baskets, lovely for fruit or sewing receptacles for 28 cents. They must be taken away "as is," not wrapped, remember. Briquet baskets, which did sell for $5.50 will be practically given away at 85 cents. And lovely Peking blankets will be included in the sale.

Friends of mine who have seen the handsome holiday gift baskets and boxes which Mr. Goss is selling in the Grand Central Public Market, back near the information desk, say that no ordinary adjectives can do justice to them—most alluringly have they been gotten up, so tightly packed with the finest quality of candied fruit, de luxe nuts, figs, raisins and other California delicacies which dear ones back home appreciate and enjoy. Then the prices will astonish you, for they are extremely reasonable.

To relieve the monotony of din-ing every night at home—why not have dinner tomorrow at Mora's Grill, 107 W. Market St., a half square south of the postoffice. Perfectly delicious food is served you by the proprietor who after the manner of the Continental restaurateur personally selects and supervises the cooking of each course served appreciative guests.

No amount of reasoning to the effect that this is fall and certain foods belong only to this season of the year—has any weight when you wonder whether you must discontinue serving Los Angeles Cottage Cheese at home. True, it's ideal for warm weather, but, Mes Amies, it's equally ideal during California's winters—besides, what would take the place of Los Angeles Cottage Cheese in the children's school lunch and where would you find anything half so "tasty" as a substitute at luncheons?

No, Los Angeles Cottage Cheese, put up in its sanitary little waxed container will always be assured of a welcome throughout the year in the homes of those women who have tasted thereof.

A phone call to Beacon 3903 will solve your party problem. Your wishes as to menu will be carried out and a real home will be put at your disposal for the bridge luncheon or tea.

Behind the name "Wedgwood" Paint and Enamel—made by Frederick O'Brien—there is an interesting story, which deals with the efforts and pride which were combined in making of this white paint a supreme product. When next your kitchen or bathroom or white woodwork in any part of the house needs doing over, try the "Wedgwood" brand and see if you are not perfectly charmed with results. The finish is like china—smooth and hard as can be. Don't forget the name, it's very important when ordering from your nearest dealer.

"By its aroma—can you distin-guish it?" In other words, Clee-Koe coffee, the popular-priced 35-cent coffee, which has won the regard of Los Angeles women, is as distinctive in quality of high-grade coffee as a certain well-known brand of hosiery is in stockings. Ever use Clee-Koe? It's roasted fresh—don't forget—every day. By phoning the Clee-Koe Beverage Co., 1442 Santa Barbara avenue, Vermont 4851, you may have any amount delivered to you promptly.

You may drag forth from their hiding place in the attic a set of long discarded furniture with the idea of perhaps disguising it with some enamel which will enable you to sell it at a small profit, but I'll venture to wager that if you will choose "Water-Spar" in one of the delicate colors and trim it with a stripe of contrasting shade, you won't part with this same furniture for love nor money. "Water-Spar" is absolutely waterproof, durable as can be, and very satisfactory. Do stop in or phone the Patton-Pitcairn Division, 928 S. Main (15923) and find out the name of the dealer selling Water-Spar near you.

Now would be an ideal time to make yourself a present—Have the down quilt which is too badly worn to use—covered by the Western Feather and Down Works, 1205 W. Washington St.,—not only will you find their prices very reasonable but their work satisfactory. Your patronage of them will soon prove the correctness of my statement. Beacon 4363 is their 'phone number.

PRACTICAL RECIPES

Helps for Epicures and All Who Appreciate Good Cooking

[Note—This department is conducted for the benefit of readers of The Times in the hope that the information herein contained will help in effecting economy in the home. Advertising considerations have no weight in determining the choice of this matter and no free publicity is given any product because it happens to be the subject of paid advertising. In other words, The Times declines to join the rapidly lengthening procession of newspapers who prostitute their news columns for monetary gain by giving a bonus of free space in return for advertising. The Times considers that the public is entitled to absolute integrity in the news and other reading matter appearing in its columns and will justify full confidence in this policy.
Requests for recipes and information pertaining to the proper preparation and serving of foods will be answered in this column every Tuesday and Saturday. Address all requests to Chef A. L. Wyman, Laboratory Kitchen, 424 Arden avenue, Glendale.—Ed.]

By Chef A. L. Wyman, M.C.A.

MAPLE NUT CANDY

C. E. F., Placentia, asks that we publish a recipe for maple nut candy without any white sugar. We do not, as a general rule, give candy recipes as our space is all taken up in answering requests for the preparation of foods, but as maple candy is always popular, we will break the rule this time.

Place in a saucepan one cup of mapel syrup, two cups of brown sugar, one cup of hot water, and two teaspoons of white corn syrup; boil to 240 degs. F. or until a little dropped in cold water will form a soft ball. Pour onto a cold platter that has been rinsed in cold water, cool, beat until it creams, then knead until smooth.

Melt the fondant in a double boiler and pour half of it into a well-buttered shallow pan; cover with equal parts of chopped walnuts, chopped raisins, and chopped figs; pour over the remaining fondant and let cool. When cool mark in even-sized squares with a knife, and when cold and hard, turn out on waxed paper.

ALMOND PASTE

A. Q., Sawtelle, asks that we tell her how to make almond paste, how to make an icing for Christmas cake, and when to serve the Christmas cake. Also wants to know what flour we use in the Lady Baltimore and Lord Baltimore cakes.

Almond paste requires a great deal of work and we would advise that she buy the small amount that she needs from her baker.

For the Christmas cake icing place in a cold bowl two teaspoons of strained lemon juice, the whites of two eggs, and stir into these enough confectioner's sifted sugar to make the right thickness to spread.

The only flours that we use in making cakes are the popular California-made flours. These flours are neither hard nor soft, just medium and good for all household baking.

GLACE FRUITS

J. A., City, wants directions for making glace fruits.

We have given these directions three times during the past fresh fruit season and when the fresh fruits come again will be glad to give them.

POUND CAKE

To make two loaves of old-fashion pound cake, beat to a fresh figs are out of season we cream two cups of butter and one and a quarter cups of sugar. Beat ten eggs until light and creamy, add one cup of sugar and beat five minutes; combine the two mixtures and beat five minutes; sift four cups of sifted flour with one level teaspoon of mace and beat gradually into the mixture with one-half a cup of strained orange juice; after all of the flour is beaten in, beat five minutes. Bake in two paper-lined loaf cake tins forty-five minutes in a medium oven. The old-time pound cake was flavored with brandy.

SWEET PICKLED FIGS

H. W., Long Beach, asks for a recipe for sweet pickled figs.

This recipe was given twice during the past four months and as cannot give it again at this time.

NUT AND RAISIN STUFFING

B. B. M., Santa Monica, asks for recipes for a nut and raisin stuffing for turkey and for cauliflower au gratin.

For the stuffing cover the crumbs from one loaf of bread with milk and let stand one hour; press out the milk and add to the crumbs half a cup of chopped walnut meats, half a cup of seedless raisins, four tablespoons of melted butter, two white stalks of celery finely chopped, one tablespoon of Worcestershire sauce, one tablespoon of chopped chives, and a seasoning of salt and pepper.

CAULIFLOWER AU GRATIN

Soak a trimmed head of cauliflower in salted water for one hour, drain, place in a saucepan, cover with salted water and boil fifteen minutes; drain, remove the green leaves and place in a buttered baking dish that has been rubbed with half an onion. Melt two tablespoons of butter in a saucepan, add two tablespoons of flour and stir until smooth; add one cup of milk and beat until thick and smooth; add a seasoning of salt and pepper and three tablespoons of grated Parmesan cheeses, mix well and pour over the cauliflower; sprinkle over all fine bread crumbs and grated cheese, dot with bits of butter and bake a nice brown.

BREAKFAST
Stewed Prunes and Raisins
Boston Baked Beans
Brown Bread
Milk Coffee

DINNER
Cream of Green Peas
Ripe Olives Radishes
Roast Domestic Duck
Apple Sauce
Oyster Plant
Browned Potatoes
Grape, Walnut and Celery Salad
Brick Ice Cream, Grosse
Macaroons
Milk Coffee

SUPPER
Assorted Sandwiches
Dutch Apple Cake
Hot Chocolate

PRUNES AND RAISINS

Cover one pound of prunes with cold water and let stand six hours, drain and place in a saucepan with one cup of seeded raisins, half a cup of orange juice, half a cup of sugar, half a cup of water, a one-inch stick of cinnamon, and the peel of half a lemon. Cover and let cook slowly, without boiling, for one hour; pour into a dish, remove cinnamon and lemon rind and stand in a cool place until wanted.

BOSTON BROWN BREAD

Mix thoroughly one cup of rye flour with one cup of cornmeal, one cup of graham flour, half a teaspoon of salt and three-quarters of a teaspoon of baking soda; beat in gradually, half a cup of molasses, one cup of sour milk and one cup of water. When well mixed, pour into a well-buttered pudding mould, cover and steam two and a half hours, uncover and set in a moderate oven for thirty minutes.

ROAST DOMESTIC DUCK

Clean, singe and wash a five or six-pound domestic duck and dry thoroughly; make a stuffing by mixing one tablespoon of melted butter with half a cup of fresh bread crumbs, one cup of mashed potatoes and a seasoning of salt and cayenne pepper. Melt one tablespoon of butter in a saucepan over a slow fire and add one-half of a peeled and chopped onion, two tablespoons of finely chopped salt pork and cook until the onion is soft and clear. Combine the two mixtures, add one-quarter of a teaspoon of powdered thyme and one slightly beaten egg; mix well and stuff into the cleaned duck. Sew up the duck, truss and place on a rack in a baking pan, cover the breast with thin slices of salt pork and bake in a moderate oven for one hour and fifteen minutes, or until tender. Baste often and remove the salt pork twenty minutes before the duck is done.

GRAPE AND WALNUT SALAD

Mix in a cold bowl one and a half cups of peeled and seeded grapes, one and a half cups of broken walnut meats, one and a half cups of peeled and diced white celery, and half a cup of lemon French dressing. Mound on lettuce-covered plates and place a tablespoon of cream mayonnaise on each portion.

ICE CREAM, GROSSE

Place in a saucepan two-thirds of a cup of water and one-third of a cup of sugar and boil one minute; dissolve one tablespoon of cornstarch in two tablespoons of cold water and add slowly, while beating the syrup, to the boiling syrup and beat until it bubbles; beat in six marshmallows cut in small pieces, one tablespoon of butter broken in a small bits and one teaspoon of vanilla extract. Beat until smooth. Cover a serving plate with broken almond macaroons, cover the macaroons with a slice of brick ice cream and pour over all the marshmallow sauce and sprinkle with grated cocoanut and chopped maraschino cherries.

Diet and Health

By Lulu Hunt Peters, M.D.

ANSWERS TO CORRESPONDENTS

Mrs. I. W.:—On Thanksgiving I ran your letter to me. In that you stated, among other things, that your weight had been 250, that you lost 22 pounds, that you never felt better in your life and were not finding it at all difficult to abstain from fattening foods. The other points you spoke of will come out in my answer to your letter which follows.

I appreciate the noble work I am doing in making people less hard on the eyes and the emotions, but I do not want to be known solely as a beauty doctor! I want you all to keep in mind that in this beautifying process I am preventing more diseases than I could possibly in any other line of work.

To review a little bit: I am not only "giving the poor fat folk an opportunity to once again be slim," but I am helping them to dodge Bright's disease, intestinal disturbances, diabetes, hardening arteries, apoplexy, and lots of similar disturbances.

There is no reason why you should not get down to your normal weight if you will go slowly enough, Mrs. I. W. If your normal weight is 130 and you only want to get down to 175, at that figure you will be some fat girl. If you are under 40 your skin is still elastic and will contract in pace with your reduction. If you are over 40 it still may be elastic enough to follow on. At any rate, wouldn't you rather see a few wrinkles than to have a face puffed out with fat? I would.

From what I have heard, the beauty parlors have largely abandoned the regular massage of the face, because they think it is apt to make more lines rather than less and have substituted a brisk patting. As soon as I get time I am going to take some of these treatments and I will report on them. Keep your skin soft and pliable with a cream which you know agrees with your skin, or you can use glycerine and rose water. One-fourth glycerine to three-fourths water will agree with most every skin.

The two ice creams which you say caused a gain of one pound must have been terribly rich or terribly mountainous to have added 4000 calories, equivalent to the one pound which you say you gained from them, for a tablespoon of moderately rich ice cream is only 100 calories.

I am glad you spoke about tasting at meal time. Fat people, as a rule, are good cooks because they continue to taste until the food is flavored as they like it. But that tasting certainly will pile up the calories.

Profiting from an experience of a colleague of mine, I once had a patient—who was positive that she was not overeating—put into a jar an equal amount of everything she took while tasting during the day. She was astounded when she saw what it amounted to. It was fully 500 calories worth.

Now 500 calories, if it happens to be more than the system needs, will tuck itself away as one-eighth of a pound of fat. One-eighth of a pound of fat a day is equivalent to over 40 pounds in a year. Just think of that, you tasters.

Be thankful that you have a husband, Mrs. W., who does not tell you that he likes you better fat. I don't believe they ever mean it, these husbands. They do discourage, however.

Monday:—Diet for Children—and Adults, Continued.

My Dear Followers: When sending for material which we offer you, please remember to inclose a stamped envelope stating your full name and address. The pamphlet on reducing and gaining is the only one for which you must inclose 4 cents in stamps extra. Address your letters to me in care of this paper. Make them as brief as possible, not over 200 words, and type or write them legibly with ink. Please sign your name as evidence of good faith—as we will not do it in any way. Remember it is impossible for me to diagnose for you or to answer you personally. I appreciate very much the beautiful letters you send me and regret it is impossible to give you individual advice. The questions you ask will be answered in the columns as soon as possible, if they are of general interest. Don't forget the s.a.s.e. if you expect me to send you the information I have offered.

[Copyright, 1923, George Matthew Adams]

Robust Men Like
BAKER'S COCOA
The cocoa of high quality.

Baker's Cocoa is invigorating, stimulating only in the sense that pure food is stimulating, it has a delicious flavor and aroma, is a great addition to meals and a wonderful between meals stay.

MADE ONLY BY
Walter Baker & Co. Ltd.
Established 1780
MILLS AT DORCHESTER, MASS. AND MONTREAL, CANADA
Booklet of Choice Recipes Sent Free

Van de Kamp's
Holland Dutch Bakers
Specials Every Saturday
8 Downtown Stores

The A B C of the Salad Bowl—

The wise home maker has learned that "A" stands for the vitamine that promotes growth. "B" for the vitamine that feeds the nerves. "C" for the vitamine that helps to build bone and teeth.

And she knows that the uncooked foods of the salad bowl are rich in these life-giving elements. And she knows that—

GOLD MEDAL Mayonnaise

the uncooked dressing made from new-laid eggs and the finest of oils is rich in vitamines too. So the home maker serves cabbage and tomato salad for the "A" of it. For the "B" of it she serves orange salad—and for "C" depends upon a variety of uncooked fruits and vegetables. And always she serves GOLD MEDAL MAYONNAISE rich in vitamines and food value.

THE BEST FOODS, Inc., U.S.A.

Orange Label—Symbol of Flavor. This *really choice tea* represents the product of 87 years of blending experience. To know the joy of it, the charm of it—serve HOT.

Served at the largest hotels in Los Angeles!

Ridgways Tea

1 lb., ½ lb., ¼ lb. and 10c tins
Directions on every TIN

RIDGWAYS GUARANTEE: Each package must prove that it is the *choicest tea* you can buy at the price—or your grocer will promptly refund your money. Distributors: M. A. NEWMARK & CO.

STOP COLDS COUGHS FOLEY'S HONEY AND TAR
ESTABLISHED 1875
REFUSE SUBSTITUTES

SAN FRANCISCO CHRONICLE
San Francisco's Leading Daily and Sunday Paper
You cannot afford to overlook its special Sunday features which teem with interest.
The Chronicle reaches a high buying power class of readers and consistently produces satisfactory results for advertisers. For advertising rates and detailed information call
R. J. BIDWELL CO.
Pacific Coast Representatives
TIMES BLDG., LOS ANGELES.
Main. 8700
Subscription Office: Louis Baer, 303 Henne Bldg. Metropolitan 238

Burr's Milk

"Palmolive" and Burr's Pure Fresh Milk will help you keep that "School Girl Complexion."

Pure Fresh Milk is the "inside" method of applying beauty. Try drinking milk with every meal.

Delivered to your home and served in cafes and at fountains. Insist on Burr's.

BURR CREAMERY, 798 Towne Avenue
PHONE 874-711

"Ideal" is the popular Certified Milk—easily digested by the tenderest stomach. Telephone for service.

the Dear says "Burr"

d foods of the salad bowl
ts. And she knows that—

IEDAL
naise

essing made from new-laid
t of oils id rich in vitamines
maker serves cabbage and
the "A" of it. For the "B"
range salad—and for "C"
variety of uncooked fruits
nd always she serves GOLD
NNAISE rich in vitamines

FOODS, Inc., U.S.A.

f Flavor.
sents the
ding ex-
of it, the

idgways
Tea

lb., ¼lb. and 10c tins
ions on every TIN

age must prove that it is the
—or your grocer will promptly
M. A. NEWMARK & CO.

AN FRANCISCO
CHRONICLE
San Francisco's Leading
Daily and Sunday Paper
u cannot afford to overlook its spe-
l Sunday features which seem with
terest.
he Chronicle reaches a class buying
wer class of readers and consistently
oduces satisfactory results for adver-
ers. For advertising rates and de-
iled information call
R. J. BIDWELL CO.
Pacific Coast Representatives
TIMES BLDG., LOS ANGELES.
Metro. 6700
Subscription Office: Louis Baer,
03 Henne Bldg. Metropolitan 2363

Rill

h Milk
rl Com-
thod of
ilk with
in cafes
Avenue
874-711
ys Burr
Ends Mash Bad

NEW GAS GRAB EFFORT MADE

Council Calls for Ordinance Passing Out $50,000

Power Bureau Undeterred by Voters' Protest

Referendum Leaders Ready to Resume Battle

The City Council yesterday instructed the City Attorney to prepare and present a new ordinance, sponsored by the Municipal Power Bureau, authorizing the expenditure of $50,000 for an appraisal of the $17,000,000 electrical properties of the Los Angeles Gas and Electric Corporation. The previous "gas grab" ordinance enacted by the Council was killed as the result of a referendum petition filed and submitted to the Council Monday which was sufficient under the law to suspend the enforcement of the ordinance and the expenditure of the $25,000 until the measure had been laid before the voters.

The State Railroad Commission, which is to make the appraisal for the city, if it is made, had been knocked out, in fact, the old ordinance by notifying the Council that the appraisal could not be made for $25,000 but would cost not less than $50,000. The Commission has stopped all work on the appraisal until it is assured, legally and finally, that the Commission's bills will be paid. They cannot be paid until the Council has by ordinance authorized the expenditure of sufficient funds.

PETITIONERS ALERT

On motion yesterday of Councilman Criswell, as spokesman for the Power Bureau, the Council instructed the City Attorney to present three ordinances—one repealing the $25,000 "gas grab" ordinance, one authorizing the payment of the State Railroad Commission's bills already incurred up to $5000 and a third ordinance authorizing the expenditure of $45,000 for the rest of the appraisal of the gas company's electric properties. Six votes will be required to pass the three ordinances authorizing the expenditure of the $50,000 required.

The chief battle will come over the new $45,000 ordinance, when it is presented, and should it receive the six votes necessary and be signed by the Mayor, the circulators of the successful referendum against the $25,000 ordinance said yesterday that they will similarly circulate referendum petitions against the new ordinance.

APPRAISAL IS WEDGE

The appraisal by the State Railroad Commission is the first step to precede the power bond request to the voters.

The Southern California Investment Dealers' Association, the twenty-two members of which handle millions of dollars worth of Los Angeles municipal bonds and market them to investors throughout the country, has gone on record as being opposed to the depletion of the city's bonding capacity for the purpose of purchasing the gas company's electric properties on the ground that the city's finances are required for additional schools, sewers, police, fire and other municipal improvements which are needed to meet the growth of the city and the facilities which only the city can and which it must supply.

MOROSCO HEAD HERE FOR PLAY PREMIERE

J. M. Riehle, head of all the Morosco interests, arrived yesterday from New York and is registered at the Biltmore. He came to Los Angeles to be at the initial performance of "The Lady Killer" which will be presented for the first time at the Morosco Theater Sunday afternoon. Mr. Riehle congratulated the director, Augustus J. Glassmire, and the general manager and supervising director, Franklin Underwood, at the Friday rehearsal and said he felt it would be a winner. Mr. Riehle plans to open "The Lady Killer" in New York the first of the year.

MANSLAUGHTER TRIAL IN AUTO DEATH OPENS

The trial of Benjamin F. Bingaman, charged with manslaughter and driving while intoxicated, began yesterday in Judge Walton J. Wood's department of Superior Court. Dep. Dist.-Atty. Burke is prosecuting. Bingaman is charged with responsibility for the death of Edith L. Black, killed on Telegraph Road on August 23, last, when the car driven by the defendant and in which she was riding overturned.

CITY'S RISE RIVALS CHICAGO

Windy City Banker Says Increase Here Equals Gain of Nation's Second City

The growth of Los Angeles has kept pace with that of Chicago during the last thirty years, according to Walter J. Greenbaum, Chicago banker, who is here to make a survey of financial conditions with view to the extension of the business of his institution to the Pacific coast.

"In 1880 Los Angeles had a population of 11,000 I am told. That was what Chicago had thirty years theretofore. You now have a million. Chicago had a million forty years ago and now has 3,000,000. If Los Angeles continues to grow at the same rate in the future as in the past, therefore, it means that her population will be 3,000,000 by 1953.'"

The banker admitted Los Angeles has shown such rapid development during the last three or four years, however, that she will probably reach the 3,000,000-mark in less time than it took Chicago.

PLANS BRANCH HERE

Mr. Greenbaum is the cashier of Greenbaum's Sons Bank and Trust Company, the oldest banking house in Chicago. It was founded by his grandfather in 1855 and has been under the management of the family ever since.

He stated that his bank may open a branch office in Los Angeles. "We believe the city offers a good field for the financing of commercial and other enterprises."

QUICK THINKING SAVES WOMAN

Wraps Blanket About Self As Clothing Ignites; Phones Hospital

Ability to think quickly and act with promptness in an emergency saved Mrs. Eleanor Atlas, 18 years of age, her life yesterday.

Mrs. Atlas was standing near the gas stove at her home, 720 Ottawa street, yesterday when her clothing caught fire. Acting with exceptional coolness, the young woman grabbed a blanket from a bed and wrapped it about her body, succeeding in extinguishing the flames.

She then called the Receiving Hospital and was removed there in an ambulance. Police surgeons stated she was suffering from burns on her back and limbs but that she would recover.

FILM HEAVY TAKES ROLE TO HIS HOME

Wife Asserts Portrayals of Villain Off Screen Are Better; Gets Divorce

Life with George A. Siegmann, a heavy in the films, was almost an uninterrupted horror of blows, hurling flatirons and dishes and abuse, Mrs. Marguerite Webb Siegmann testified yesterday in Judge Summerfield's department of Superior Court. She was awarded a decree.

Mrs. Siegmann testified that her husband earns from $400 to $500 a week and had worked with David Wark Griffith and Von Stroheim in numerous film productions, but she intimated that the portrayals of a villain he gave at home far exceeded his best work on the screen.

They were married, she said, on November 11, 1917, and separated on August 27, last. On the day of their separation, she testified, he told her to pack up and get out or he would throw her out. She did as requested.

Beatings were a frequent occurrence in her life, she stated. On one occasion, she said, her husband flung a large flatiron at her. This struck her side and placed her in bed for some days. At other times he threw dishes at her, she declared. Her mother corroborated this evidence, stating that she had often seen her daughter's face blackened and bruised by her husband's fist. A property settlement was effected outside of court.

Pacific Electric to Build More Power Stations

Work is to begin at once on two additional power substations to care for increased requirements on the Long Beach, Newport, Hollywood and Glendale lines of the Pacific Electric Railway, according to announcement yesterday by D. W. Pontius, vice-president and general manager. They involve an expenditure of $245,000.

The substation serving the Hollywood and Glendale lines will be erected at Second and Toluca streets and will provide power for 160 new cars soon to be put on the Hollywood lines. The other automatic power-house will be put up at North Long Beach, where traffic has been rapidly increasing due to development of the Long Beach industrial district. During the past year more than $800,000 has been expended by the Pacific Electric for increased power facilities.

PRISONERS START EAST

United States Marshal Sittel and a guard will start East this morning with Leonard Rogers, alias "Red" Rogers, who is wanted in Detroit for violation of the Volstead law, in having on March 10, last, moved sixteen barrels of whisky from 6282 Beaubein street, Detroit, to Joe Teasdale's saloon on the corner of Alexandria and Beaubein street, and Leonard Heincke, who is wanted in Washington, D. C., on the charge of deserting his wife and family. Both men were arrested in this city several weeks ago.

THIS STORE KEEPS OPEN ALL DAY SATURDAY

J. W. Robinson Co.

Store Opens 9 A. M.—Closes 5 P. M. Seventh and Grand Telephone Broadway 4701

Women's Silk Hose $1.65

2000 pairs of an especially fine quality of **SILK HOSE** form an unusually welcome opportunity, as their price is so low.

They are woven full fashioned of the durable, silken thread that gives lasting sheen. And with top and foot of lisle.

In the following assortment of colors:

Nude, beaver, fawn, mandalay, otter, silver, polo grey, Gun metal, buck, putty, beige, pigeon, log cabin, ooze, African, black, white, Russian calf, pongee.

Priced at $1.65.

FIRST FLOOR

Doll Wigs —Made of Real Hair

SOME beloved Doll could be made newly beautiful, and her small owner altogether radiant, by the gift of a hand-made Wig of real hair.

Beautiful, life - like Wigs — softly curled, shining and fluffy — are made by hand in Robinson's Hair-dressing sections, and are priced exceptionally low.

In many beautiful shades—Wigs of real hair are priced to begin at $5.00.

Wigs will be made to order at specially low prices for those who wish to furnish the hair. Holiday orders should be placed immediately.

HAIR-DRESSING SECTION—SECOND FLOOR

Assorted Christmas Cards

TWELVE different Christmas Cards, their designs distinctive and done with colorful artistry are included with envelopes in boxes. The whole at a price far less than if the cards were purchased separately. Per box, 25c.

Other cards, hand tinted, are included in similar assortments. There are selections of various styles, all of them of Christmassy subjects.

These hand tinted cards, twelve in a box with their envelopes, begin in price at 50c.

FIRST FLOOR

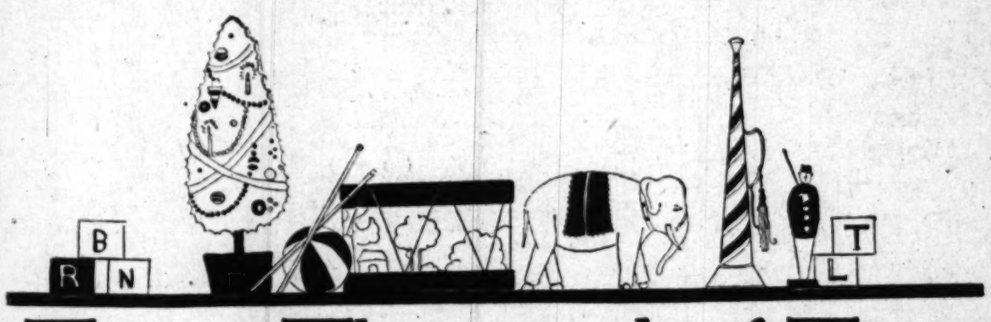

Toys—Thousands of Toys

FOR GIRLS—FOR BOYS, SANTA CLAUS HAS FILLED ROBINSON'S TOYLAND WITH COUNTLESS FASCINATING THINGS. ALL TO PLAY WITH.

ALL SO NEW, WITH ALL THE PAINT SHINY AND THE MACHINERY RUNNING MARVELOUSLY.

Trains with tracks and stations and tunnels and every kind of signal.

Dolls of many sizes, new ones that look like real babies, and others, soft and stuffed, for real babies to have.

And many things on wheels for boys and girls, little and big. To ride in, to glide on.

FIFTH FLOOR

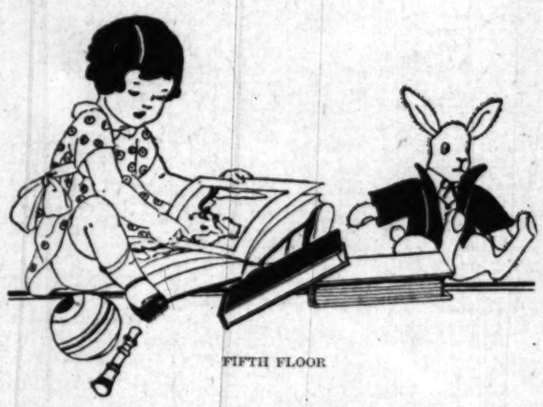

FIFTH FLOOR

Coaster Wagons, bright with paint and of sturdy construction, may be had at $7.50.

China Tea Sets, for Dolls, are priced at $2.50 and $4.25.

Electrical Stoves, with oven and set of aluminum cooking utensils, is priced at $10.00.

FIFTH FLOOR

Gift Ribbons—Holiday Prices

WITH a twist, a simple, knot —a quickly tied bow —one can transform a yard or so of Ribbon into the most intriguing gift.

These to be offered on Saturday are wide enough to become girdles, hair-bows or party pags—and they include colors for many purposes.

Taffetas and Moires in 5 3-4 inch width—pink, blue, rose, maize, turquoise, lavender, red, brown, black and white.

1000 yards of them to be priced on Saturday at only 50c a yard.

FIRST FLOOR

Juvenile Suits at $8.50

THERE is a limited number of Juvenile Novelty Suits, of crepe finish worsted cloth. Short sleeves with cuffs and collars that are done by hand in contrasting colors.

The suits are colored gray, tan, brown and light blue.

In sizes 2½, 4, 5, 6, 8 only.

At only **$8.50.**

Boys' Store

WHATEVER Clothes a boy wants for himself, whatever one wants to give a boy for Christmas (and seeing one thing suggests another) Robinson's Boys' Store is sure to be offering it just at this time.

Suits, Shirts and Overcoats and Ties and Lounging Robes, and many other things to be worn outside and underneath.

Two-Knicker Suits at $16.50

TWO-Knicker Suits for Boys that set the wearing limit just a little beyond the usual and the style exactly in pace with what is most wanted.

Are of all wool fabrics, herringbone or mixed weaves, and in browns and grays.

They are in several popular models, sizes 6 to 17, and at the exceptionally low price of $16.50 each.

MEN'S AND BOYS' STORE—FIRST FLOOR

Linens for Holiday Gifts

LINENS for hemstitching — Linens for embroidering — Linens for fashioning into towels, luncheon sets, scarfs, any number of delightful gifts for favored friends.

And all of them take the moderate pricings that make gift-shopping a more welcome task.

LINEN HUCK TOWELING, full bleached, smooth and fine — and in several different damask patterns, is 18 inches wide and priced per yard at 75c

Another Toweling, of full-bleached linen huck, is gay with cross-bars of colored threads: lavender, green, blue or gold. In 15 inch width, priced at 75c a yard. In 18-inch width, at . $1.00

LAUREL LINEN DAMASK of a quality as firm, as beautiful and as durable as pure flax fiber can make it—offers a wide selection of floral and conventional designs, in 70-in. width. Yard only..... $2.35

ROUND THREAD ART LINENS, (full bleached,) for all sorts of embroidering — and especially delightful to work with, for the making of luncheon or dinner sets and napkins. Includes 2 widths: 36-inch at $1.35 a yard; and 45-inch at, a yard $2.00

SECOND FLOOR

Wrapping For the Christmas Package

THE decorative wrappings that make so gay a part of the coming Christmas season, should be selected early in order to profit by the great variety and novelty of those offered.

Holly Boxes in sizes very large and very small and medium. Cord of gold and silver, different sorts of seals and tags. Sprays of holly for the added touch of cheer.

And Tissue Papers of the desired bright colors, red and white and bronze with embossed designs.

STATIONERY SECTION—FIRST FLOOR

Boys' Lounging Robes

THE selection of Boys' Lounging Robes, in attractive, roomy styles and good colors, is particularly pleasing. And they are very acceptable among boys of all ages, as Christmas gifts.

Of Novelty Wools and Silks in plain or brocaded patterns. With silk cords at the waists.

The Wool Robes are priced at **$22.50.**

Silk Robes at **$27.50.**

Boys' Neckwear

And Knitted Ties —100 dozen of different colors and designs—the kind especially for boys to like.

A whole table full of them, with the price at **50c.**

Pumps for Growing Girls

AMONG the many types of shoes for growing girls that Robinson's is featuring is a strap pump. This pump of patent leather bands its strap and the heel with brown kid.

A practical pump, as attractive for semi-formal occasions as sensible for every day.

In sizes from 2½ to 8. Priced at $8.75.

THIRD FLOOR

New Neckwear

NET Guimpes of distinctive and very original designs, are offered in this assortment of newly arrived neckwear.

Elaborate real lace-work lends a delicacy and fascination to these guimpes. That adapts them to individual taste through the style they follow: frilled, tuxedo, or buster.

In this day when every frock demands its touch of lace or lingerie, such guimpes as these need only to be sponsored by Robinson's to rapidly scatter among women of discriminating taste.

FIRST FLOOR

CLASSIFIED INDEX

	Page
LOST AND FOUND	10
SPECIAL NOTICES—Miscellaneous	10
PERSONALS—Business	10
CHURCH NOTICES	10
CHRISTMAS SPECIALS	10
BUSINESS ANNOUNCEMENTS	10
EDUCATIONAL	10
WANTED—Help, Male	10—11
WANTED—Help, Female	11
WANTED—Help, Male and Female	11
WANTED—Agents and Canvassers	11
EMPLOYMENT AGENCIES	11
WANTED—Situations, Male	11
WANTED—Situations, Female	11
WANTED—Situations, Male, Female	11
WANTED—To Rent	11
TO LET—Rooms	11—12
TO LET—Rooms and Board	12
TO LET—Housekeeping Rooms	12
TO LET—Apartments	12
TO LET—Flats	12
MOVING, TRANSFER, STORAGE	12
TO LET—Houses, Furnished	12
TO LET—Bungalows in Courts	12
TO LET—Houses, Unfurnished	12—13
TO LET—Country, Suburban Homes	13
TO LET—Beach Property	13
TO LET—Stores, Offices, Etc.	13
TO LET—Flats, Apartments, Houses, With Furniture and Lease For Sale	13
FURNITURE	13
MUSICAL INSTRUMENTS	13
MACHINERY	13
FOR SALE—Miscellaneous	13
WANTED—Miscellaneous	13
SWAPS—All Sorts	13
RADIO, WIRELESS APPARATUS	13
BOATS, YACHTS, ETC.	13
AUTOMOBILES—Miscellaneous	13—14
MOTORCYCLES AND BICYCLES	14
TRACTORS, FARM IMPLEMENTS	14
HORSES, MULES, CATTLE, ETC.	14
POULTRY, PET STOCK, SUPPLIES	14
HOUSES—For Sale	14—15
HOLLYWOOD—Miscellaneous	15
BEVERLY HILLS—Miscellaneous	15
GLENDALE—Miscellaneous	15
PASADENA—Miscellaneous	15
ALHAMBRA—Miscellaneous	15—16
EAGLE ROCK—Miscellaneous	16
HIGHLAND PARK—Miscellaneous	16
HUNTINGTON PARK—Miscellaneous	16
GOODYEAR PARK	16
INGLEWOOD—Miscellaneous	16
SANTA MONICA—Miscellaneous	16
CITY LOTS—For Sale	16
APARTMENT, FLAT PROPERTY	16
BUSINESS PROPERTY	16
INDUSTRIAL PROPERTY	16
INCOME PROPERTY	16—17
SUBURBAN PROPERTY	17
BEACH PROPERTY	17
HARBOR PROPERTY	17
COUNTRY PROPERTY	17
MOUNTAIN, CANYON PROPERTY	17
EASTERN, NORTHERN PROPERTY	17
SAN DIEGO PROPERTY	17
GOVERNMENT LANDS	17
OIL PROPERTY	17
ORANGE, LEMON, WALNUT	17
POULTRY RANCHES	17
STOCK AND DAIRY RANCHES	17
REAL ESTATE—Miscellaneous	17
ACREAGE FOR SUBDIVISION	17
WANTED—To Purchase Real Estate	17
FOR EXCHANGE—Real Estate	17
MONEY TO LOAN	17
MONEY WANTED	17—18
MORTGAGES, TRUST DEEDS	18
HOTELS AND ROOMING-HOUSES	18
BUNGALOW COURTS	18
APARTMENT-HOUSE BUSINESSES	18
BUSINESS INVESTMENTS	18
BUSINESS OPPORTUNITIES	18
BUSINESS OPPORTUNITIES Wanted	18
LEGAL NOTICES	18
TOO LATE TO CLASSIFY	18

CLASSIFIED RATES

(Effective April 15, 1923.)

Minimum space 2 lines, estimate six average words to each full line.

The general rates for Classified Advertising in the LOS ANGELES TIMES are 22c a line for each insertion in the daily TIMES and 25c a line for each insertion in the SUNDAY TIMES.

19c daily, 22c Sunday, for 3 to 6 consecutive times.

17c daily, 20c Sunday, for 7 to 29 consecutive times.

15c daily, 18c Sunday, 30 consecutive times.

Minimum charges, 40c daily, 46c Sunday.

For all classifications except those listed below: "One-Time Notices," "Society Notices," "Personals," "Special Notices," "Stocks and Bonds," "Street Improvement Bonds," "Money to Loan," Diamonds and Jewelry," "Physicians," "Medical," "Sanatoriums" and "Baths and Massage," 27c a line daily and 27c a line Sunday; 22c daily, 23c Sunday, 3 to 6 consecutive times; 19c a line daily, 23c a line Sunday, 7 to 29 consecutive times; 18c daily and 22c Sunday, 30 consecutive times. Minimum charge, 54c daily, 74c Sunday.

"Death Notices," "Cards of Thanks," 30c a line.

Employment Agencies, Motion-Picture Advertising, etc., under help or situation wanted, 28c a line daily, 42c a line Sunday; 26c daily, 38c Sunday, 3 to 6 consecutive times; 25c daily and 35c Sunday for 7 to 29 consecutive times; 23c daily and 33c Sunday for 30 consecutive times.

Strictly "Situation Wanted" advertisements, 17c a line daily and 18c a line on Sunday; minimum charges, 34c daily and 36c Sunday; 15c daily and 17c Sunday for 3 to 6 consecutive times; 14c daily and 15c Sunday for 7 or more consecutive times. Advertisements for the subheadings, "Carpentering," "Painting," "Paperhanging," "Dressmakers and Seamstresses," and "Nurses," are not classified as Situation Wanted advertising and will be charged for at the general classified rates of 26c a line daily and 30c a line Sunday, with reductions scheduled above for 3, 7 and 30-time consecutive orders.

All classified advertising from foreign territory, everything outside of Southern California, 37c a line daily, 37c a line Sunday; minimum charge, 54c daily, 74c Sunday.

Advertisers should retain receipts given by The Times for payments of Want Ads, so mistakes can be rectified without them.

The Times cannot guarantee accuracy or assume responsibility for errors of any kind occurring in telephoned advertisements.

Advertisements ordered for insertion in the Daily or Sunday Times cannot be discontinued or changed after 4:30 p.m. of the day preceding date of insertion.

Advertisements ordered to appear for the first insertion in the Sunday Times cannot be countermanded after 12 m. (noon) Saturday.

Rates for display advertising will be furnished on request.

The Times will not be responsible for more than one incorrect insertion of any advertisement ordered for more than one time.

The inadvertent omission or incorrect publication of advertising will be rectified only by cancellation of the charge made for the service rendered.

FRIDAY, 5 P.M., is closing hour for the early issue of the Sunday Times.

The Times maintains Want-Ad collection boxes in the lobbies of the following office buildings, where you may deposit copy for Want-Ads or answers to box number advertisement. Collections are made hourly:

Brack-Shops, 527 W. Seventh St.
Braun Bldg., 1240 S. Main St.
Broadway Central Bldg., 424 S. Bdwy.
Bryson Bldg., 145 S. Spring St.
Byrne Bldg., 253 S. Broadway.
California Bldg., 205 S. Broadway.
Chapman Bldg., 756 S. Broadway.
Columbia Trust Bldg., 313 W. Third St.
Consolidated Bldg., 607 S. Hill St.
Delta Bldg., 426 S. Spring St.
Detwiler Bldg., 412 W. Sixth St.
Douglas Bldg., 257 S. Spring St.
Grant Bldg., Fourth and Broadway.
Hellman, H. W., Bldg., 4th and Spring.
Hellman, I. W., Bldg., 411 S. Main St.
Hellman, I. W., Bldg., 124 W. Fourth.
Hibernian Bldg., Fourth and Spring.
Higgins Bldg., Second and Main.
Howard Auto Co., 1140 S. Olive St.
Johnson, O. T., Bldg., 4th and Bdwy.
Junior Orpheum Bldg., 615 S. Hill St.
Knickerbocker Bldg., 643 S. Olive St.
Lane Bldg., Eighth and Spring Sts.
Lankershim Bldg., 126 W. Third St.
Laughlin Bldg., 315 S. Broadway.
Loew's State Bldg., 707 S. Broadway.
L. A. Railway Bldg., 11th & Broadway.
Mason Bldg., Fourth and Broadway.
Marsh-Strong Bldg., Ninth & Main Sts.
Pacific Electric Bldg., 6th & Main Sts.
Pacific Finance Bldg., 510 W. 6th St.
Pacific Mutual Bldg., 523 W. 6th St.
San Fernando Bldg., 406 S. Main St.
Severance Bldg., 105 W. 6th St.
Silent Bldg., 735 S. Hill St.
Title Guarantee Bldg., 220 W. 5th St.
Van Nuys Bldg., 210 W. 7th St.
Wesley Roberts Bldg., 3rd & Main Sts.
Western Mutual Bldg., 331 W. 3rd St.
Wright-Callender Bldg., 403 S. Hill St.
Y.M.C.A. Bldg., 715 S. Hope St.

TIMES WANT-AD SUPREMACY

During 1922 the LOS ANGELES TIMES printed 1,483,286 Want-Ads, LEADING every other newspaper in the United States. All Want-Ad readers are attracted by this stupendous variety of offerings. It is well recognized in Los Angeles that "everybody reads THE TIMES for Want-Ads."

TIMES' TELEPHONE
Metropolitan 0700.
TIMES MAIN OFFICE,
Times Building,
Corner Broadway and First.
TIMES BRANCH OFFICE,
621 South Spring.

ONE TIME NOTICES—
Of Special Interest

PSYCHOLOGY
MADAME ANNA TILL,
Vocational Director and Psycho Analyst. Nationally known and vouched for by recognized authorities is giving private analyses at the
ALEXANDRIA HOTEL—MAIN 5220.

LOST, FOUND, STRAYED—
And Stolen

BAG LOST—On or transferring from Brooklyn ave. car, Wed., Nov. 28; black velvet with coin purse, over $4 and glasses. Keep money; please return glasses to cashier, WOLCOTT'S, 115 S. Broadway.

BAG LOST—A small brown week-end bag, in or near the Tallyho gar. Reward. Return to M. W. MIDDLETON, 705 Pacific Finance Bldg. PH. 829609.

BAG FOUND—Wed. morn., small gent's. Owner identify and pay for ad. 297693.

BUCKLE—Cut-steel shoe buckle. Lost at Seventh and Grand or on J car. Call 566-023. Reward.

CARD CASE LOST—In Laurel Canyon, one card case, containing currency, 2 bank books and driver's license. Finder return to owner, 1233 LA BREA, and receive reward. Phone 477810.

CAT LOST—Black. Has white feet. $5 reward. 743 N. HARVARD BLVD. Holly 4746.

CAT—Angora cat strayed from 349 N. Irving near Beverly. 438172. Reward.

DOG LOST—Collie pup, from 174 So. Kingsley Drive, Friday afternoon. Child's playmate. $5 reward. PHONE 56874.

LOST, FOUND, STRAYED—
And Stolen

DOG LOST—Wed. morning, male Eng. setter, showing traces of Gordon; black, white spots, with Gordon brown; he is 8 years old, crippled, 2 teeth left and is worthless to anyone but owner. Owner is anxious to find what happened to him. Suitable reward for his return. L. A. tag No. 11655 on collar. 1422 N. NORMANDIE. 593-506, 874-851.

DOG—Boston Bull answering name of "Jerry," strayed from 5851 Russell, near Western. Brown brindle with white markings. Has Detroit license. A child's playmate. Please return and receive reward. 598-606.

DOG lost. Fox terrier, 8 months old, 1 black eye, 1 black ear and 1 black spot on back. Answers to "Pal." Lost in vicinity of Van Ness ave. and 2nd st. Reward. Return to 227 SO. VAN NESS or call 432274.

DOG LOST—English bull, female, black, little white on chest; sick child grieves for pet. Liberal reward for return or information. 1236 CROWN HILL, Apt. 21. Tel. 538-880.

DOG—Will party who picked up female Airedale about 10 p.m. Thursday, Nov. 22, on Los Feliz near Montgomery's Inn please return same to 3955 BRUNSWICK AVE. Reward.

DOG—Wire-haired terrier lost from 4847 Beverly Blvd. Answers to name "Jerry." White with brown and black spots. Child's pet. Liberal reward for return. Call 822-936.

DOG LOST—Scottish terrier, male. Small with short legs, dark stiff hair. No collar. Name Whusky. Reward. Phone 434033 or call 5801 CARLTON WAY, Hollywood.

DOG lost, Russian Wolf Hound, ans. name "Reno," with tag attached bearing the name R. Z. LEONARD. Liberal reward. HOLLY 8960.

DOG lost. Shepherd tan, white face and foot, extra toe on hind foot. Reward. HOLLY 0617.

DOG LOST—Bull, black face, red body, 20 lb. 651 CASTELAR, after 6 p.m. Reward.

DOG LOST—Male Police, answers to name Kee. Reward. PHONE 599287.

DOG, brown French bull, San Francisco license. Liberal reward. 569279.

DOG lost; German police, male, 3017 Primrose ave., So. Pasadena. 351306. Reward.

DRESS LOST—Brown satin, either on Monterey Road, Pasadena ave., York blvd. or Eagle Rock ave. METRO. 0840.

ENVELOPE lost containing papers of L. G. Haight and Calif. Fruit Exchange at Southern Pacific or between there and wholesale terminal. Reward. Address L. G. HAIGHT, P. O. Box 1280, Fresno.

ENVELOPE LOST—Near Jefferson and McClintock, brown envelope, containing People's Building & Loan book, receipt from Laguna Land & Water Co. 299774. Reward.

GLASSES, child's, 3 rings, 1 dark blue spool thread with beads lost bet. 958 E. Pico and San Pedro School. Reward. 280055.

HAND BAG lost Wed. afternoon contains lady's gold Elgin watch, Hellman savings Bank Passbook, 2 coin purses, about $1. Keys, etc. Finder keep money, return rest. 1053 CALZONA ST. Boyle 5700.

HAND BAG lost; gray, containing three diamond rings, one diamond pin; reward. Address EVENING RECORDER, Porterville, Calif.

HORSES—Found, 1 black, 1 brown, height 6 ft., weight 1500 lbs. Age about 7 or 8. Farm horses. R.F.D. 1, box 173, Compton.

HORSES lost (2) Bay and black roached. 121 ROSECRANS, Hawthorne. Phone 79-R-11.

NAPKINS—4 luncheon napkins lost between 30th and Vermont and Jefferson. Return to room 208 AUDITORIUM Hotel.

PEARLS LOST—Nov. 25, on J or 8 car (Western ave. car) or between Rosebery and Santa Fe on Florence ave. HOLLY 1638. Reward.

PUPS, thoroughbred Daschund, 2 months old. 2926 CARLIN AVE., Willowbrook.

RINGS LOST—(2) diamond rings, one set white gold, one onyx, tied in handkerchief. Near 10th and Hoover. Reward. 227 GROSSE BLDG. Phone 64256.

RING—Little finger onyx set with diamond. Finder please return for reward to LORETTA QUIRK, care Hammond Lumber Co., Humb. 1591.

WATCH CASE LOST—PLATINUM DIAMOND STUDDED WRIST WATCH CASE RECTANGULAR SHAPE, RIBBON SOILED. FINDER KNOWN. REWARD; NO QUESTIONS ASKED. 1834 W. 11TH ST. 556084.

WATCH LOST—Wrist watch. Wed. night at cor. McClintock and West Jefferson, bet. 12 and 1 a.m. BEACON 1889. Liberal reward.

WATCH lost. Gold wrist watch on gray band Tuesday vicinity Spring St. 437383.

WATCH—Small gold, lost Wednesday. Reward. Add. L, box 509, TIMES BRANCH.

LOST—Taken from car near Pico and Hope, brindle and white female bull, one white eye, bobbed tail. Answers to name of Pal. Please phone MR. BUSH, 877-471. Reward.

LEFT in grandstand at auto races small movie camera and film cases. Finder please return to WALLACE BEERY at 6491 Odin, or telephone 430026, suitable reward.

LOST—Book of photostats, architectural subjects. 603 I. W. HELLMAN BLDG. Reward.

TORTOISE shell glasses lost in city. Reward. BOYLE 2296.

SPECIAL NOTICES—
Miscellaneous

BETTER EARLY THAN TO MISS OUT. TELEPHONE YOUR SUNDAY ADS TO THE TIMES FRIDAY OR EARLY SATURDAY. METROPOLITAN 0700.

RAG RUG AND CARPET WEAVING. Rugs for sale. 2816 W. PICO. 768745.

DIAMOND PRICES ARE LOWER AT Kusel, 306-7 Stimson Bldg., 3rd-Spring.

HIGHEST prices paid for diamonds. COHN, 302 Bank Italy Bldg., 7th at Olive.

Baths and Massage.

NEW treatment rooms at 254 S. BROADWAY, room 228, second floor. Physio-Therapeutics with electricity, light, heat, sweats, baths, massage, medical gymnastics and physical culture. Open Sundays and evenings.

SULPHUR, STEAM AND ELECTRIC CABINET BATHS, SCIENTIFIC SWEDISH MASSAGE, VIOLET RAY VIBRATOR, etc. Opn. both sexes, 9 a.m. to 9 p.m. Sun. to 3 p.m. Rm. 206 UNION LEAGUE BLDG. 2nd & Hill. 61758.

GENUINE MASSAGE, OSTEOPATH. Misses Hagan and Myers, assistants. Electro—Vibratory—Internal—Steam Baths. Both sexes. Hours 9 a.m. to 9 p.m. Sundays until 4 p.m. 516½ S. HILL ST. Portsmouth Hotel, Suite 200.

ELECTRIC light cabinet, Swedish massage, baths, sun ray lamp. Oprs. both sexes. MISS KAARBY & GRANT, Nurses asst. Hrs. 9 to 7. Sun. 10 to 2. Suite 919, CONSOLIDATED BLDG., 6th & Hill. 64060.

LEARN SWEDISH MASSAGE, medical gymnastics, anatomy, corr. courses, special rates to nurses, day & evening classes. LAWRENCE INSTITUTE OF PHYSIO-THERAPY 5507 Holly. Blvd. at Western.

TRAINED nurse gives cabinet baths, massage and magnetic blanket treatments for rheumatism, neuritis, also reducing treatments. Phone HOLLY 3987. 7276 FOUNTAIN AVE.

INSTITUTE of Electrotherapy with latest modalities, cabinet sweats, sun lamp and radium, scientific massage, trained nurses in attendance, both sexes. 222 Union League Bldg., 2nd & Hill. 820270.

NEW REDUCING SALTS BATHS
Med. sulphur vapor sweats, hot oil rubs, sun ray. CORNELL & FOSTER, nurses, both sex, diagnosis physician, 126 W. 3RD, office 305, 10-7.

ALL FORMS OF ELECTRICITY—
Vibratory, steams, tonics, manipulations, scientific massage and sun-ray given satif. by skilled operators. 826 UNION LEAGUE BLDG.

FOR SALE—First-class place, electric cabinet bath, massage, etc., ideal for couple or exclusive ladies' bath; cheap. Owner goes into other business. Address W, box 43, TIMES OFFICE.

BODY massage, Swedish system, oil and alcohol. Chiropractic treat. with Reisland traction. Eve., Sun. until 8. 327½ S. HILL.

SWEDISH massage, baths, and therapeutic lamp treatments. H. C. NEAL, 3027 Kenwood ave. By appointment at your home. 766-082.

CABINET sweats, swedish massage, Violet Ray and deep theraphy lamp treatments. Graduate nurses, both sexes. Hours 10-6. 535 I. W. HELLMAN BLDG.

TURKISH BATHS—
Open night and day. Misses Hartsook, Brennen & Carter asst. 1253½ W. 7TH.

MASSAGE—Shower, olive oil and alcohol rubs. MISS DALZELL, asst. Ems Hotel, Room 500. 321 S. OLIVE.

MRS. WOOD, expert Swedish masseuse; treatment at lady's home. Tel. BOYLE 7224.

MEDIC STEAM BATHS. Osteo. elec. treatments by trained nurse. MISS MATS, 255 W. 52nd Pl. Hrs. 9-8:30. Closed Sundays.

MAE E. CURTIS, manicuring, elect. treatment, toilet requisites. Metro. 1518. 537 S. FREEMONT, Apt. 25. Hrs. 10-6.

THOROUGH Swedish massage, chiropractic treatments, home or office. ERICKSON, D. C., 10 years' exp. Drexel 4339.

LUCILLE L. WEBBER, scientific massage, chiropractic adjustments. Oprs. both sexes. 225 I. W. HELLMAN BLDG. 61371.

BODY massage, oil and alcohol rubs, vibration, Vio Ray, $1 up. Op. both sexes. 419 DELTA BLDG., 426 Spring.

STAR Japanese baths and massage, internal bath, scrub baths, oil rubbing. Operators both sexes. 215 N. SAN PEDRO.

SWEDISH scientific massage. Steam baths. BEAUTY SHOP, 280-064. 387½ S. Hill.

HOTEL Alexandria—Baths, cabinet, steam, massage treatments for men. 8 to 7.

MASSAGE, bath, operators both sexes. Open eves. and Sunday. 506 STANFORD AVE.

MAG. MASSAGE ELECTRIC TREATMENTS. 344 S. GRAND, NEAR 4TH, APT. 5.

MASSAGE sweats, pine baths, elec. treat. $1 up. Grad masseuse. 748½ W. 7TH.

NEWLY OPENED, medical steam baths, Swedish Massage, 108 N. Spring St. Rm. 3.

MASSAGING, manicuring. MISS LANE, 1542 W. 7th. Rm. 1. Hrs. 10-6:30. Op. Sun.

MEDIC steam, Swedish manipulation. Diag. by phys. 410 Union League Bldg., 820486.

SPECIAL NOTICES—
Miscellaneous

Baths and Massage.

MELROSE MINERAL SPRINGS
ELIMINATES THE ACIDS & POISONS. Electric cabinet sweats and hot sulphur baths. Treat for rheumatism, neuritis, sciatica, heart, stomach, kidney, liver trouble and all rundown conditions. Oper. both sexes. Abrams treats. given. Dr's advice free. Yellow car "R" on W. 7th st. marked Melrose direct to springs. 5633 Melrose at Larchmont. Holly 5404.

CORA A. PEMOND, Massage and Chiropractic adjustments. 922 W. 6th. 828652.

SWEDISH massage. Treatments given at home of patient. JOE FOSTER. Ph. 50891.

FIRST-CLASS massage, baths, open Sunday. Oprs. both sexes. 1018½ S. OLIVE.

ELECTRIC treat. and massage. KITTY FOSTER, 251 S. Fremont, R. 51½, hrs. 10-6.

Medical.

DRS. SHORES & SHORES, the Reliable specialists, Catarrh, deafness, head noises, asthma, rheumatism, eczema, piles, abnormal blood pressure, elipepsy, goiter and other CHRONIC DISEASES of the nerves, blood, skin, lungs, heart, stomach, bowels, bladder, kidney, liver, a specialty for 30 years. Advice free. 602-3-4 Lissner Bldg., 524 S. Spring st., Los Angeles. Hours 9 to 5; evenings 7 to 8, Sundays 10 to 12.

CLINIC OFFICE VISITS $1.00.
All departments, medicine and surgery. Specialist, blood, skin, disorders. Hrs. 10 to 5, Mon., Wed., Fri. eve. 7 to 8. 301 Ferguson Bldg., 307 S. Hill, 823591.

SKIN and blood diseases successfully treated by physician who for many years specialized in this country and abroad. Office hours 1-4, eve. 7-8. 315-18 SAN FERNANDO BLDG., 4th and Main.

MEDICAL AND SURGICAL CLINIC—
For men, women, $1, including medicines. All diseases. 230 SAN FERNANDO BLDG., Main and 4th st. Office hrs. 11 to 1 and 3 to 7.

PROSTATE TROUBLES cured, no surgery, or drugs. Free folder and consultation. DR. ALBERT THURLOW HUNT, D. O., 815 Wright & Callender Bldg. Hill at 4.

BIO-ELECTRIC THERAPY
Rheumatism, neuritis, paralysis, successfully treated. SUITE 415, 126 W. 3rd St. PHONE 64371.

PHONE 823282
DRS. PETINAK AND SANNER
412-13 DELTA BLDG., 426 S. Spring.

MEN, see the Master Specialist, 31 years' experience, satisfaction guaranteed. Examination free. 247 SO. BROADWAY.

FAMOUS woman specialist. 30 yrs. experience with women's troubles. Consult from 2 to 4 p.m. 328 W. 41ST PL.

DOCTOR FOR MEN—Specialty 30 years. New methods. Free exam. Permanent results. 219 DOUGLAS BLDG., 3rd & Spg.

VARICOSE VEINS of the leg cured while you work. Nature needs assistance. DR. C. H. EDICK, 816 S. Figueroa, L. A.

WOMEN'S diseases our specialty. Dr.'s advice free. Melrose Spgs. 5633 MELROSE. W. 7th Melrose R car direct. Holly 5404.

FOOT TROUBLE—Absolutely cured. J. W. SMITH, orthopedic spec. 839 S. Spring.

WOMEN'S diseases, all troubles, specialist. 419 CALIFORNIA BLDG., 2nd & Bdwy.

Optometry.

OPTOMETRIC CLINIC—
Examination of the eyes carefully made under the supervision of registered optometrists, daily 9 to 3, Saturday 9 to 12. LOS ANGELES SCHOOL OF OPTOMETRY, Wright & Callender Bldg., 4th and Hill sts. Ph. 873-337.

Chiropractic.

DR. GRACE C. GLEESON,
CHIROPRACTOR.
12 years' practical experience.
1318 SO. OLIVE. Phone 280034.

DRS. ALBERT AND MARY GREENFIELD, 10 EXPERT ADJUSTMENTS, $10. 714 S. HILL, ROOM 214. 876788.

SPECIALIST, EXTRACTIONS OF TEETH AND X-RAY WORK. DUNK. 1614.

DR. Joseph Barton, Chiropractor, diet & nerve specialist. 618 Delta Bldg. 66529.

WONDERFUL cures by chiropractic. DR. DOUGLASS, 417 Delta Bldg. 426 S. Spring.

CHIROPRACTIC fee, $1. Dr. Flamholtz, 402 Frost Bldg., 145 S. Bdwy. 64057.

CHILDREN, adults saved by CHIRO. Dr. Williams, 1635 W. 7th, nr. Union. 53052.

FREE chiropractic treatments. Eclec. Coll. of Chiropractic, 821 S. HILL. 874661.

Sanatoriums.

TUJUNGA Sanatorium and Rest House
Skilled care for the sick and convalescent. A retreat for the tired business man and woman. In "The Green Verdugo Hills." Patients treated under their own doctor's care. M. C. DARWIN, manager. Ph. Sunland 23-R-2.

SANATORIUM equipped for all forms of treatment. Ideal for convalescents, paralytics, etc.
NEST O' REST SANATORIUM
4256 Louisiana Ave. Ph. Boyle 0010.

NEWLY equipped hospital and cottages. Acres of beautiful grounds and orange trees. Hydrotherapy. All doctors admitted. Phone GLENDALE 872. 1100 E. Windsor Road, Glendale.

BALDY VIEW SANITARIUM
For men, mild mental, nervous and aged, large grounds, house physician, steam heat, $60 a mo. & up. Ph. ALH 1408.

DOUGHTY'S SANATORIUM for Tuberculosis; individual bungalows and rooms; open to all doctors. 639 HAZARD ST. Boyle 5823.

THE IDAHO
Home for Convalescents and elderly people. 904 11th st., Santa Monica. Tel. 24224. Excellent attention. Proper food.

CANTON View Inn Sanatorium, 316 E. Mich. av., La Crescenta, aged, asthma, convalsc., nervous cases. Glen. 2045-R-1-3.

HOLLYWOOD Health Home, 4614 Finley Ave., for convalescent, chronic, nervous or aged persons. PHONE 595245.

WEST ADAMS REST HOME, FURNACE HEAT, BEST CARE AND FOOD. BEACON 4244. 1500 W. ADAMS.

SCIENTIFICALLY TRAINED NURSE, TAKE NERVOUS CASES IN OWN HOME. HIGH-CLASS ACCOMMODATION. 595721.

EPILEPTIC specialist. 5060 ASH ST. Ph. GARVANZA 0106.

INVALID or tubercular patient, receive special care home of nurse. VER. 6081.

COSY Cottage Sanatorium. 1151 S. WESTERN, 73957. Vacancy for 2 elderly people.

EXCLUSIVE home, trained nurse for aged and invalids. 1115 W. 54TH. Univ. 2574.

Society Meetings.

GET ACQUAINTED SOCIETY, 717 East 9th. Org. 14 yrs. Members from every State. Strangers should investigate. Sun. lecture 2 and 6 p.m. All welcome.

Detectives.

PARSONS INVESTIGATING BUREAU—
Confidential investigations of every kind. 416 I. W. HELLMAN BLDG. Main 2751.

DETECTIVE service, special divorce, blackmail or industrial operators. RANKIN, 408 Douglas Bldg.

ALBERT J. CODY
1212 S. Grand. Consultation free. Sy. 6349.

SECRET investigators, expert locators. A. E. SMITH AGCY., Wilcox Bldg. 824175.

Dentists.

PYORRHEA CURED—
With a written guarantee 820202.

PLATE SPECIALIST
FIT GUARANTEED. 829-092.

Auto Trips and Travel Offers.

SAN FRANCISCO
$12.85 ONE WAY, $20.50 ROUND TRIP VIA SCENIC COAST ROUTE. Through without change of cars. Leave 7 and 11 a.m. 2:45 and 11:30 p.m.
SAN DIEGO
$3.80 ONE WAY, $6 ROUND TRIP. Leave 6:30, 7:30, 9, 10, 11 a.m.; 1, 2, 4, 6, 9 p.m. Specify VIA PICKWICK STAGES, 5th and Los Angeles sts. Phones: Metro. 1720. Bdwy. 1245.

SAN FRANCISCO Saturday morning in 7-passenger Packard and studebaker leaving at 8 a.m., straight through. Want parties to share expenses. Phone 62808. Universal Auto Travelers' Bureau, 526 WASHINGTON BLDG.

ARE you traveling from Los Angeles and willing to share expenses. Ph. 62808. UNIVERSAL AUTO TRAVEL BUREAU, 526-7 Washington Bldg.

AUTOMOBILE owners motoring from city willing to carry parties to share expenses phone 62808. UNIVERSAL AUTO TRAVEL BUREAU, 526-7 Washington Blg.

TIA JUANA; leave Thurs., Fri. & Sat., 8:30 a.m., for races; return same night. Cadillac 8; will carry 4. $6, return. PH. 62808.

MAN going east, transact business, Chicago, Cleveland, Detroit or Toledo. Ref. Address Y, box 230, TIMES OFFICE.

SAN FRANCISCO—Leaving Friday, accom. 4. Before 12. 1426 MALVERN AVE., off W. 16TH ST.

CHICAGO and New York, 7-passenger heated sedan. Leaving Monday. Want 5 parties to share expenses. 62808.

'ROUND WORLD CRUISE
Very reasonable ticket for one lady. Quick decision. January sailing. 581-948.

SEATTLE Tuesday. Room for 3. Phone 871-921.

GOING East soon. Would drive or share expenses. Ref. Tel. METROPOLITAN 1622.

PERSONALS—
Business

DIVINE HEALING.
The secret of Divine Healing scientifically taught in classes by
SAMUEL BASHER,
Practitioner.
1642 W. 47TH ST. PHONE 799691.
Consultation by appointment.
Residence Phone Vermont 6062.

FRENCH teacher wishes home in refined family in exchange for instruction or care of children evenings. Address P, box 63, TIMES OFFICE.

DENVER Wednesday, Cadillac car; take 4. PHONE MAIN 5052, Room 411.

PRIVATE party will pay around $100 cash for used piano. Ph. 766-389.

WHO owes you? No collection no charge. HITTSON, 510 Bryson Bldg.

EXPERT typing, 10 cents page; 347 WILCOX BG., Spring & 2d. 879470. 19th yr.

MASTER key system wanted complete. Address X, box 40, TIMES OFFICE.

MADAME GAZETTE, wonderful woman of mystery. 1543 W. 7TH ST. 54799.

WHY BE GRAY? French Inecto tinting. Absolutely natural. PHONE 281446.

AUCTION bridge and mah jongg taught. MISS MULHOLLAND, ph. Drex. 7027.

PERSONALS—
Business

KNOW THY FUTURE

KENDALL STUDIO PSYCHIC SCIENCE
Established 28 Years.
JEROME H. KENDALL, Ph. D.
RELIABLE (LICENSED) ADVISER, CLAIRVOYANT, ABLE TEACHER AND PSYCHOLOGIST, INDORSED BY EMINENT PROFESSIONAL MEN THROUGHOUT THE COUNTRY. BANK AND PERSONAL REFERENCES.

Men and women in all walks of life consult this eminent scientist.

Life's perplexing problems quickly solved by this gifted, reliable medium. If in TROUBLE or DOUBT over complicated affairs of life, seek the advice of one who can tell you your every wish and desire, and how to realize your greatest ambition in life.

JEROME KENDALL points out the sure road to success in business, love, marriage, health, happiness, domestic and personal affairs. Teaches development, power of control and influence.

Know what is best to do, how and when to do it. All business strictly confidential.
SPECIAL READING, $1.
SATISFACTION GUARANTEED.
Lessons and advice daily, 10 to 8; Thursday eve. until 9. Closed Sun. Permanently located own private residence.
MAID IN ATTENDANCE.
1024 W. SIXTH ST.
Corner Westlake Ave.

A-1 BUSINESS MAN:

We have an unusual opening for a man of executive ability, who is in a position to make a reasonable investment in an established business.

Address H, box 422, TIMES BRANCH.

WANTED

LADY OF REFINEMENT AND MEANS TO JOIN ME IN THE MANAGEMENT OF AN ESTABLISHED BUSINESS.

ADDRESS L, BOX 335, TIMES BRANCH.

HOWARD L. MORTON,
SPIRITUAL ADVISER, TEACHER AND PSYCHOLOGIST.
HEALTH, BUSINESS, DOMESTIC AND ALL personal affairs advised upon; no matter what your troubles or desires may be HOWARD L. MORTON can help you. $1. Hours 10 to 6; Thursday eve. until 9. Closed Sunday. 539½ S. BROADWAY, between 5th and 6th sts.

PSYCHIC
EDWARD CHARLES
Gives important advice on all affairs of life; no matter how trivial or how large your troubles may be, his capabilities can help you remove these obstacles to your path; whether it be business advancement, health, love, troubles of any kind, consult me.
820 S. GRAND AVE.

L. A. ATHLETIC CLUB membership for sale. Make offer. Address P, box 61, TIMES OFFICE.

30 THRILLING true detective stories in new book, "In the Shadows," by Detective Nick Harris, including Blue Bearded Watson and Father Heslin Murders. Withrell Kidnaping, Trunk Bandit, Queen of Safecrackers and Jimmie the Rat stories. Proving Why Crime Doesn't Pay. All bookstores, or send $2 today. 900 PANTAGES BLDG.

LEARN TO LIVE RIGHT
KNOW YOUR CAPABILITIES. YOUR FUTURE CORRECTLY REVEALED. Mediatorial sickness and business troubles arbitrated. Mrs. Gentry, famous Divine Healer, 816 W. 10th. 10th and Figueroa, 2 doors west of Alco Hotel, residence and office hours 9 a.m. to 10 p.m. Open Sunday. Private phone 53972.

MEMBERSHIP L. A. CLUB for sale, reasonable. Address F, box 36, TIMES OFFICE.

FOR SALE—Inglewood Cemetery. Exceptionally large lot, very heart of most highly developed section. This cannot be duplicated for beauty, size and location. Perpetual upkeep guaranteed. Priced to sell. Easy terms. Address L, box 552, TIMES BRANCH.

MADAME ROSE
PALMIST CLAIRVOYANT
$1—SPECIAL READINGS—$1
"Confidential" advices on all affairs of life, love, marriage, business, changes, etc. Hrs. 10 to 8. Open Sunday.
424 W. 9TH ST. (Nr. GRAND AVE.)

LIFE MEMBERSHIP
IN HOLLYWOOD COUNTRY CLUB, AT A BARGAIN. INCLUDES 2 PRACTICALLY NEW BAGS, 5 AND 7 GOLF STICKS. PHONE 568-712, OR WRITE 112 N. SERRANO.

FOR ADOPTION—Perfect, lovely male, blonde infant; English parentage, father accidentally killed, mother unable to support herself and baby. Must be legally adopted and foster parents must own their own home. DR. STEWART. Address Y, box 228, TIMES OFFICE.

J. E. McKAY
Spiritual Adviser, Psychic Teacher. He points out the sure way to success in love, marriage, business, health, personal affairs. Special readings. Donations 50c. 746 W. 7TH ST. Room 2.

BUNIONS reduced without knife, arches restored and other foot troubles overcome by NATURAL METHOD. FREE X-RAY EXAMINATION with this ad. MORRIS ORTHOPEDIC INST., 330 Stack Bldg., 4th and Bdwy., opp. Bdwy. Dept. Store.

YOUNG man pianist would like to get acquainted with a singer of popular songs, either lady or gentleman, for practice and possible profit. Address K, box 330, TIMES BRANCH.

WHAT'S your number? Your name tells. Attain success, health, happiness, 30 yrs. a numerologist. 2c stamp brings literature. G. FISHER, box 1646, Los Angeles, Cal.

BLUE? PUZZLED? WANT TO KNOW?
See the Sightless Life Reader.
DR. OLIVER P. COOPER, 1121 S. Olive. 25 years' practice. Consultation $1. Full reading $3. Open Sundays and eves.

REFINED, educated young couple will care for child in exchange for rent small place. Distance, location no object. Open to rent saving prop. any kind. Write D., 3827 NAOMI AVE.

LET ME HELP YOU TO HELP YOURSELF. ESTHER STERLING, GIFTED SPIRITUAL READER AND ADVISER. 1410 N. WILTON PLACE. Phone 439-301, appointment only.

Private SPANISH Lessons.
Practical method in conversation and dictation, at your home or at office. 616A Cham. of Com. PROF. F. P. GAMBA., grad. Nat. U. of Columbia, S.-Am.

GENTLEMAN 45 wishes gentleman companion for week-end automobile trips, etc. Address X, box 27, TIMES OFFICE.

LADIES' HAND BAGS, vanities and fancy leather goods made and repaired. Knobs, hinges, mirrors, locks replaced. ROOM 301, 315 S. BROADWAY.

CLARK'S CRUISE AROUND THE WORLD, $1000. CLARK'S MEDITERRANEAN cruise, $600. Room for few more. 4522 ST. CHARLES ROAD. 762777.

WHO OWES YOU?
We make them come through. No collection, no charge. F. A. GRAY.
525-26 BRYSON BLDG. 62468.

SONIA ORLOFF,
GIFTED ADVISER ON LIFE'S PROBLEMS
10 to 9 p.m. 479 CUSTER AVE.
Private phone 877-395.

PERMANENT WAVE—
Eight curls for $5. Special price for whole head. Bennett's Permanent Wave & Dye Shop, 714 S. HILL, Mezz. 824423.

MLLE. EDLA LAURENCE in Hollywood. Educated, gifted Psychic woman. Ordained spiritual adviser. Hrs. 1 to 9. 1546 N. WESTERN. Ph. Holly. 2331.

A BARGAIN.
PLATINUM WRIST WATCH set with 80 diamonds. $185, worth double. GOULDEN, 414 Loew Bldg., 7 & Bdwy.

ATTENTION, LADIES. Morgan Beauty College, 933 W. 7TH, near Figueroa. Day and night classes at special low rates. Permanent waving, complete head, $10.

MADAME MILLS—"See the Best"
WORLD FAMOUS READER (Ladies only.)
1323 S. HILL, Venice Apts. (Rear.)

MADAME FRANCIS RACINE, spiritual message medium. Hrs. from 10 to 8. Open Sunday 11 to 6. 1108 W. FIRST ST.

WOMAN wants working partnership, bus. or poultry ranch. Invest $300 to $500. Address Y, box 279, TIMES OFFICE.

WANTED for adoption, young or newborn baby girl by well-to-do people. Address X, box 45, TIMES OFFICE.

FORCED SALE beautiful $500 piano, standard make. Like new. Terms $175. Less for cash. 2524 6TH AVE.

BOOKS published to order; authors and poets. GEM PUB. CO., 330 S. Broadway.

CONSULT one who knows. JANETTE, 1364 E. 23RD ST. Humbolt 5264-J.

CORSET HOSPITAL, REDESIGNING, Repairing and cleaning. BDWY. 2510.

HOLLYWOOD Country Club regular membership. 823787.

MRS. EVERITT, RELIABLE READINGS DAILY. 1308 S. HILL, RM. 224.

WILL sacrifice my patent for a little cash. METROPOLITAN 4239.

WILL DON P. WRIGHT write to the other packer at Olene?

LEGAL advice free. W. MATTHEWS, Atty. 210 Douglas Bldg. Metropolitan 4379.

Inquiries—Missing People.

MADGE CUMMINS or any her L. A. friends communicate Apt. 32, 606 W. 191TH, New York.

WILL George Mer-erole, who was chauffeur at 1741 Westmoreland Blvd. about 3 yrs., be kind enough to call 56673 or personally at 401 S. WILTON PLACE?

CHURCH NOTICES—
Liberal and Orthodox.

PROGRESSIVE CHURCH OF CHRIST, Spiritual manifestations and messages to all. Lecture and test, 7 p.m. Fridays. REV. GEO. PALMER, Portsmouth Hotel, Hill near 5th st.

CHRISTMAS SPECIALS—
Of Many Kinds.

Miscellaneous

XMAS HEADQUARTERS
LEVY'S BIG STORE
BIGGEST BARGAINS IN L. A.
Largest Assortment
Furniture and Holiday Gifts.
SEE US FIRST AND LAST
SAM B. LEVY FURNITURE CO.
224-228 S. HILL ST.

FOR the coming holidays we offer the following select and choice articles:
14-carat white gold-filled wrist watch, guar. 20 years (reg. value $15.) $8.75.
Gent's thin model Elgin, 14-k. gold-filled case (reg. value $27.50.) $14.85.
Rose Jewelry Co., Bdwy. 5620. 216 W. 7th St.

"GIFTS THAT LAST."
FOR LESS. FOR LESS.
LA TAUSCA PEARLS.
Indestructible—— 24-inch ——$5.00
DELTAH OR LA TAUSCA,
Dia Clasp—— 30-inch ——$9.50.
EMMA C. FLEMING,
424 S. Broadway. Room 308.

MAKE your friends and loved ones a gift of a typewriter. We carry a choice and selected line of machines. PRICES FROM $15 UP & TERMS. TYPEWRITER INSPECTION CO., 606 DELTA BG.

WATCH repairing, $1, and mat. at whsle. Any Swiss or Amer. watch. All work guar. 2 years. LIPSON'S, 123 S. Bdwy.

SOMETHING NEW! LOTUS ART SHOP. Rare gifts for holidays. Inexpensive. 729 W. SIXTH ST. Ph. 823850.

GIFTS FOR CATHOLICS
Thousands of articles to select from. C. F. HORAN & CO., 116 West 2nd st.

ENGLISH broadcloth shirts as Xmas gifts. Custom made. WEISS, 730 S. Grand.

XMAS bags., showcases, soda founts., etc. Weber Showcase & Fix. Co., 330 S. L. A.

DIAMOND PRICES ARE LOWER AT KUSEL, 306-7 Stimson Bldg., 3rd-Spring.

MAH-JONGG sets at substantial savings, direct import. Rm. 642, 406 S. MAIN ST.

Art Goods

LAMP SHADES remodeled and made to order. Christmas gifts, painted novelties. 2371 W. WASHINGTON ST. 762-506.

Autos

GIVE your wife, mother, son or sweetheart a STAR COUPE or one of those classy 1924 Star Specials done in Radio Blue or Durant Maroon, and you have solved the CHRISTMAS PROBLEM to a nicety. A small cash payment, convenient monthly terms if desired.

WALTER M. BROWN MOTORS, INC.
Figueroa at Washington.
Phone 289-221.

Bicycles

A "RANGER"
FOR CHRISTMAS

Now is the time to buy. Bicycle prices are lower than they have been for years. Some bicycles have already advanced and others may follow soon.

RANGERS are recognized everywhere as standard among high-grade bicycles. Guaranteed in writing five years. Easy payment terms in the city and a bike to suit every taste and any pocketbook in the 44 styles, colors and sizes of the famous RANGER line.

$32.50 BUYS A BIKE!
—guaranteed new model with mud guards, coaster brake, tools—from now until Christmas. Tires, lamps, fenders and all accessories at much below usual prices. BOYS—get "Dad" to give you the first payment for Christmas. You can easily make the bicycle earn the rest.
$5.00 OUTFIT FREE
Till December 24th if you bring this ad with you, a $5 kit of extras will be given with every RANGER and a cyclometer with every new bike. Write for large free catalog.
MEAD CYCLE CO.
Dept. T, 1123 S. Main. Pico 5355.

BICYCLES—See the largest selection. JOHN T. BILL & CO., INC., 846 S. Hill st.

Birds

BIRDS, GOLDFISH, PET STOCK and everything for them. Large stock at low prices. 14920. J. C. EDWARDS, 607 S. Grand ave.

LOVELY singing birds, make appreciated gifts. Two stores, 245 S. HILL, 1638 Cahuenga. City Bird and Seed Store.

Candy

CANDY
Candied fruit gift boxes make ideal presents to send East. WISTERIA SWEET SHOP, 312 S. Broadway. Main 5600.

Christmas Cards

CHRISTMAS CARDS, ALL STYLES
1c to $1 each. Personal cards printed with your name, 25 for $2.75. Engraved from your plate, 25 for $3.75. Catalogue mailed free. WEST COAST STATIONERY & PRINTING CO., 757 S. Spring st., Los Angeles.

IT'S easy to buy Christmas cards from our large assortment, 200 styles with lined envelopes. PLEUKHARP'S, Stationers, 353 S. Hill st., adj. Black Bldg.

Cutlery

MANICURING, carving and scissors sets, knives, razors. L. PEDY, 834 S. Olive.

Furs

BUY your Xmas furs at mfrs. prices. Big stock of foxes, capes, coats, jacquettes, wraps. RAPHAEL, 747 S. Hill, room 406.

MAGN silky bushy large cream-blue plat fox fur, new, left here. $27, any wk. day. G. HOWITT, 127 S. Broadway. Room 208.

FURS REMODELED AND REPAIRED. 355 S. BDWY. RM. 319, 873577.

Hosiery

FAMOUS BLUE RIBBON HOSIERY
Order Xmas presents. A gift your friends will appreciate. Guaranteed. 412 DELTA BLDG. Bdwy. 4303 for representative.

Leather Goods

"SAY it with leather goods." Sale on Bdwy. Trunk Factory, 108 S. Bdwy.

Musical Instruments

PHONOGRAPHS
from
HAMBURGER'S

This week shows many very attractive phonograph offerings, priced to suit the requirements of every pocketbook.

And plenty of time to pay for same.

Christmas music and happiness from those year-round entertainers. Allow us to demonstrate these values.

HAMBURGER'S,
Music Salons, Fifth Floor.

BRUNSWICK
PHONOGRAPHS & RECORDS
All styles, all woods and all prices, from $45, $100, $115, $150, $200 and up. 15 months to pay.
BARNES MUSIC CO.
231 S. Broadway.

MUSICAL TOYS
Toy trumpets, $1 and $1.75; saxonettes, $2 and $6; ukuleles, 50c; $1.80 and $2.50; music boxes, $1; violins, 75c, $1.25 and $2.25; ocarinas, 35c; banjos, $2; mouth harmonicas, tambourines, castanets, whistles and drums. Bargains in everything musical. A small deposit will secure you against disappointment. BREHM & MELVIN, with Barnes Music CO., 231 S. Bdwy. Phone 875223.

NEW PLAYERS
$397
$10 cash, $2.50 per week. Made and guaranteed by one of America's oldest makers. Price includes bench and free delivery.
BARNES MUSIC CO.
231 S. Broadway.

NEW PIANOS
$288
$5 cash, $2 per wk., one of our special offers for Christmas. Select yours here today.
BARNES MUSIC CO.
231 S. BROADWAY.

PHONOGRAPH, most appreciated gift, hundreds in our warehouse to select from, new and used, many slightly used, including 20 to 50 records, all standard makes, prices $12.50 up; buy now; start paying after Xmas.
PIANO FACTORY'S WAREHOUSE,
1028 S. Grand. Open evenings. 826781.

GULBRANSEN registering piano, phonos., records, musical instru., long dist. radio sets and supplies.
BUTTS MUSIC CO.
902 So. Bdwy. Phone 64663.

CHRISTMAS SPECIALS—
Of Many Kinds.

Musical Instruments

MUSICAL GIFT SUGGESTIONS.

Ukuleles, $2.75; banjo ukes., $6.95; banjo mandolins, $8.95; guitars, $6.95; violins, $8; tenor banjos, $15; hundreds of musical novelties as low as 25c; 200,000 new records, from 22c up. Biggest variety musical goods in Los Angeles.

BOSTON MUSICAL CO.,
(The Shop of a Thousand Bargains.)
410 S. MAIN ST.

MUSICAL Xmas bargains, cornets, violins, flutes, drums, etc. Lindberg, 125 S. Bdwy.

Photographers

NOTICE
To those holding Hartsook photo orders.

All sittings for photographs made up to and including December 20th will be finished for CHRISTMAS.

YOUR PHOTO IS A GIFT THEY CANNOT BUY. HARTSOOK STUDIO, 636 SOUTH BROADWAY
Studio open from 8:30 a.m. to 9 p.m.

Printing

EVERYTHING in Printing; cards, 500 cards, $2. "LIBERTY," 651 S. San Pedro.

Sewing Machine

SPECIAL discount on new machines, bargains on trade-in machines. Terms. SINGER AGCY., 823 S. Hill st.

Pipes

FOR PIPES AND SMOKER'S ARTICLES SEE
The shop that John keeps and the shop that keeps John.
NOT A CIGAR STORE
No imitation goods kept or sold in cases.
THE SHOP WITH SELF-RESPECT.
JOHN'S PIPE SHOP
524 and 524½ S. SPRING ST. near Fifth. Opp. Hotel Alexandria.

BUSINESS ANNOUNCEM'TS
Miscellaneous

COMBS AND BARETTES
The California Comb Co., sales room 544 I. W. HELLMAN BLDG., 124 W. 4th St., have now on display a large assortment of Spanish-back combs, barrettes and bracelets studded with brilliants at prices that are very reasonable. Open till 6 p.m.

ALL CLASSIFIED ADVERTISEMENTS FOR THE SUNDAY TIMES MUST BE RECEIVED BEFORE 7:30 P.M. SATURDAY. GET YOUR ADS IN EARLY.

FOR SALE—Good fill dirt, lots filled to proper elevation and graded. Reasonable. Wilshire dist. Phone BDWY. 2125.

FOUNTAIN PENS and PENCILS repaired. 307 GROSSE BLDG., 6th-Spring. 63632.

MULTIGRAPHING, printing, translations. Mex. Business Office, 307 TAJO BLDG.

LOS ANGELES CAN CO., 303 TO 313 SAN FERNANDO ROAD. CAP. 0389.

Attorneys and Counselors.

MORRIS ABRAHAM, Attorney-at-Law. Legal advice free, prompt & confidential service. Open Mon., Wed., Thurs. evens. 7 to 9. 909 CALIF. BLDG., 2nd & Bdwy.

W. MATHEWS, Attorney at Law, Notary. 210 Douglas Bldg. Phone Metro. 4379. Legal advice free. Specialty, land law, title corrected and quieted. Lands registered under Torrens Land System. Tax title matters given special attention.

C. C. CASWELL, ATTORNEY
ADVICE FREE. General practice, private confidential. 206 WESTERN MUTUAL BLDG., 321 W. 3rd St.

ALL legal matters, advice free. 340 DOUGLAS BLDG., 3rd & Spring. 874172. Open Mon., Wed. & Fri. eve. 7-9. Sun. 11-12.

LAW AND COLLECTIONS
Any amount, anywhere. Mer. collectors. 305 H. W. HELLMAN BLDG. 876-571.

W. R. BARNES, the Poor Man's Attorney. 253-3 WILCOX BLDG., 2nd and Spring.

COLLECTIONS over $100; judgts. bought, people loc. Cuthbert, 424 S. Bdy. R. 110.

FREE law estates; husband-wife, personal injury, loans. 546 Douglas Bldg. Eve. 5-8.

Contractors and Builders.

I WILL LOAN ALL THE MONEY TO FINANCE AND BUILD A BUNGALOW COURT, flat or bungalow on your clear lot, subject to my appraisal for which there is no obligation.

Phone my office for appointment. Let me give you the address of an eight-unit bungalow court now under construction in Culver City for Mr. Fred B. Allen, estimated income $460 per month. I financed this court 100% and the lot cost Mr. Allen but $3750. Mr. Allen will pay me $371 per month for 48 months, which reduces the principal to the first mortgage, after which all monthly payments cease.

Call my office for an appointment any time, day or evening.
W. H. HYATT,
716-719 Merritt Bldg.
Corner 8th and Broadway.
Telephone 67968.

IF YOU HAVE A CLEAR LOT

We will lend you the full cost necessary and will build for you a home, double bungalow or bungalow court.
OUR PLANS ARE FREE.
Our prices are right, consistent with the high-class construction work we do.
NO ADVANCE PAYMENTS.
NO FEES—NO BONUS.
No red tape. Plenty of money on hand for any reasonable deal. Evening appointments made upon request.
BUILDERS' FINANCE ASSOCIATION.
Suite 408-10-12-14-15-17.
Homer Laughlin Bldg.
315 S. Broadway.
Private Exchange 822-291.

COME and see us about your building problems. Why not improve your clear lot with income property? Let your rents make the payments. 100% financing, subject to appraisal of your lot. No advance payments required.
THE GUARANTY BUILDERS
1020 Stock Exchange Bldg.
821-708.

BUILD NOW!
IF YOU OWN A LOT we will furnish the money and build for you. Terms like rent.
FREE PLANS
Call and see us.
EDWIN S. DOUGLAS
General Contractor. Phone 66405.
601 Stock Exchange Bldg.

$595, house built in your lot. Larger houses in proportion. See houses at 926 E. 52; 928 W. 76; 1455 W. 100; 348 E. 83; 416 Fernando Court, in Glendale; 1379 E. Walnut; 3916 Middlebury (off 410 N. Vt.) HOME BLDG CO., Phone 434-948.

NEW METHOD CONSTRUCTION
Fireproof.
Concrete slab bungalow for $1500
Concrete slab garage house for $500
Concrete slab garage for $150
Drop a card—I will call.
J. T. TERRY, 1873 Cordova.

BEFORE YOU BUY OR BUILD
read our booklet
"STARTLING STATISTICS"
It is free. Write, phone or call
BUILDERS' FINANCE ASSOCIATION.
315 S. Broadway. Phone 82-291.

LATEST BUNGALOW BOOKS
100 design book $1.00
60 design book 50
Special designing at reasonable prices.
ANGELUS ARCHITECT SERVICE CO.
Suite 201, 321 W. 3rd. Ph. 821-858.

GARAGE and factory construction company. No charge for plans where we do the work. Licensed architects, competent engineers. Established 25 years. We help finance. Suite 1022 CALIFORNIA BLDG., 2nd and Broadway. Phone 820262.

BUILD AND FINANCE
I will build and finance on your clear lots, flats, doubles or residence. 200 double plans to choose from. JOE HORN, 1312 S. WESTERN. 763122.

BUILDING COSTS ARE DOWN. I will build mod. 4-rm. bungalow, $1700; 5-rm. $2000; 6-rm. $2800. Plans furn. C. WESLEY TAYLOR, 1020 Black Bldg., Main 4218.

PLANS DRAWN, REASONABLE RATES. RALPH SINGLETON, 439 San Fernando Bldg., 4th and Main. Phone 61498.

WILL BUILD AND FINANCE YOUR HOUSE 100%. PLANS FREE. H. PEMBERTON, PHONE 820191.

WE WRITE fire insurance that protects contractors' interest without cost. O. P. CONAWAY, Main 1519.

FRED RAU, builder, contractor, carpenter, jobbing. Work A-1. Office fixtures work a specialty. 5001 SO. FIG. 299651.

GARAGES—$50 up, any size, anywhere. Shell of small house, $150. 534 W. 54TH ST. Phone 298781.

HARDWOOD FLOORS SANDED
(Own power outfit) firs. fin., old firs. refin., waxed, reas. HANSEL, 75515.

AWNINGS—MacDonald's Awning Factory. All kinds, also repairing. DREXEL 6303. 1520 MARSDEN ST. Est. 35 years.

SINGLE BUNGALOW BOOKS, DOUBLE, 50 cents. 527 I. W. HELLMAN BLDG.

BRICK work, cement work, fireplaces, work guaranteed. LUNTKIN, Ver. 2355.

PLASTERING CONTRACTOR, 1212 WEST FLORENCE AV. CALL WALL. Ver. 4174.

PLASTERING CONTRACTORS
Nidson & Munro, Beac. 1397or Univ. 4507.

SEWER & cement contractor, machine mixer, work guar. BOYLE 1827 any time.

WANTED—Garages and general carpenter work of all kinds. UNIV. 4336.

CEMENT work, all kinds, drives, walks, repair work, day or contract. PH. 284813.

PLASTER brick and cement repairing. No job too small. HUM. 1988-W.

H. TURNER, CEMENT CONT. All work first class. Ph. BDWY. 3917.

CEMENT WORK, ALL KINDS, FREE ESTIMATES. 291666. 598430.

A. J. RICHARDS, contractor and builder. 1615 W. 45TH ST. Phone Vermont 6482.

BUSINESS ANNOUNCEM'TS
Miscellaneous

Contractors and Builders.

HOMES COURTS DOUBLES
BETTER BUILT

WE WILL FURNISH ALL THE MONEY AND BUILD ACCORDING TO YOUR OWN IDEAS — IF YOU OWN YOUR LOT, CLEAR.

PLANS
ESTIMATES
APPRAISALS
FREE.

WORK STARTED AND COMPLETED PROMPTLY. NO ADVANCE PAYMENTS, 1ST MONTHLY PAYMENT DUE ON COMPLETION OF WORK.

YOU WILL PROFIT DECIDEDLY BY CONSULTING US IF INTENDING TO BUILD. NO RED TAPE.

TIFAL & O'CONNOR
BUILDERS OF MERIT
SUITE 709 GRANT BLDG.
4TH AND BROADWAY
PHONE 875-438.

WE WILL LOAN YOU ALL THE MONEY NECESSARY TO FINANCE AND BUILD A BUNGALOW COURT, FLAT BUILDING, OR BUNGALOW, IF YOUR LOT IS CLEAR.

We are not in the high rent district, and our expenses are down to the minimum. If you are thinking of building, we can save you some money.

A VISIT TO OUR OFFICE WILL CONVINCE YOU. OR PHONE 298-328. FOR APPOINTMENT. MADE ON REQUEST.

MILLER & HANSEN,
CONSTRUCTION COMPANY
5271 MONETA AVE.

BUNGALOWS APARTMENTS
FLATS HOTELS
Our long experience will help you in your building requirements.
PLANS AND ESTIMATES FURNISHED
WE CAN FINANCE YOUR BUILDING
THE BURDETT CO., INC.
321 W. 3rd. Room 413.

APARTMENTS AND HOTELS.
Built economically and efficiently.
You will benefit
by my wide experience.
I can finance your building.
P. A. WEEGER, Building Contractor.
3306 W. 6th st. Phone 61573.

BUNGALOW PLANS	$25
4-ROOM HOUSE	$1325
5-ROOM HOUSE, complete	$2850
KING TUT BUNGALOW	$3160

SPICKERMAN, 512 Byrne Bldg. 824018.

TO LET—The carpenter work to carpenters and plumbing to plumbers, on a 2-story house, 24 single apartment. See EDWIN FALLAS, 4311 Melrose ave.

GENERAL CONTRACTORS—Builders of better homes. 20 yrs.' exp. Ref., help finance; free estimates. DAKOTA CO. Garv. 6529. Eve. Garv. 6041.

CARPENTER foreman, can build, supervise your work & make plans & specifications to satisfy you. 15 yrs. exper. LOS FELIZ & VERMONT. 436126.

PALLEN & MAURER
Engineers and builders. Industrial, stores, hotels, apts., financing, alterations. 625 GROSSE BLDG. Phone 824468.

HARDWOOD FLOOR CONTRACTORS
Laid, sanded, finished, etc. PHONE 597-908 for estimate.

WE MOVE THE DIRT
Ford dump trucks for hire by hour or will lease; also teams for grading work. Ph. DREX. 0720 or Dunk. 3880.

FLOOR work wanted, machine sanding, old floors our specialty, anywhere, any time. Phone Mr. RILEY, 558115.

GENERAL painting, paperhanging and tinting. Good service. Low prices. BOYLE 4858.

REMODELING, repairing, carpentering. 1702 Crenshaw, 766-210. E. E. Milner.

CEMENT WORK, DRIVES, WALKS, STEPS, FOUNDATIONS, REPAIRS. PH. 475518.

RICKERT—5-rm. bung. $1500. 4-rm. $1750. Remodeling, day or cont. PH. 293921.

Professional Services.

HARD claims, bad debts, damages collected. ATTORNEY, 210 Douglas Bldg.

FIRST-CLASS painting and decorating. Estimates given. E. REEVES, Ver. 6511.

SEE C. COWDREY-WELD,
6424 S. VERMONT.

Roofing—New and Old.

VISUALIZE—ROOFS, RUBBERIZED Paper shingles, composition, estimates given. Water and sun proof. Dunkirk 6957. BOEHLER & CARR, Met. 0181.

BURKHART ROOFING CO.
1260 S. Los Angeles st. repairs and guarantees all kinds of roofs. PH. 287928.

HOUSE painting, paperhanging, tinting, old roofs repaired, painted day and contract. 19 years in business. BEA. 3320.

ROOFS repaired, painted. SCOTT, the Roofer, 3211 Central ave. Hum. 0048.

LEAKY roofs repaired, painted, asphalted, work guaranteed. HUMBOLT 1243-J.

ROOFS repaired, waterproofed. Free estimate. ORWAN. 5596 S. Vt. Vt. 9405.

Furs—Remodeling, Etc.

LET us remodel your furs. Prices most reasonable, work guaranteed. ALASKA FUR FACTORY, 1030 N. Western. Phone 437-614.

FURRIER, tanner, taxidermist. F. B. FINLEY. 943 E. First St. Phone 529-533.

Florists and Nurseries.

ROSES — SUN NURSERIES — SHRUBS. 3425 S. SAN PEDRO. 201632.

Stenography and Typewriting.

PUBLIC STENO., notary, translations, mimeographing, mss. typed. 10% EMP. AGENCY. 609 Consolidated Bldg. 878974.

FRANCIS HOOVER, stenographer and notary, 65073, rm. 411-12, Cham. of Com.

SPANISH-ENGLISH STENOG. TRANSLATOR, 426 Byrne Bldg., 3rd-Bdwy. Ph. 823318.

Manicuring, Chiropody, Facial and Scalp Treatments.

SENORITA H MENDEZ, first-class manicurist. 4659 W. Washington. Phone 767562.

Cesspool Cleaners.

ACME CESSPOOL CO.
Pumping and Construction.
WIL. 3158. Res. Ph. Dunkirk 3189.

CALIFORNIA CESSPOOL CLEANING CO. Drexel 1512. Underground drainage. Drexel 8507.

Patents and Patent Attorneys.

A. J. FARNSWORTH, PATENT ATTORNEY and consulting engineer, no charge for preliminary advice. 1123 STORY BLDG., 6th and Bdwy. Tele. 61307.

HAZARD & MILLER—B. Miller, 8 yrs. member Exam. Corps U. S. Pt. Off. BOOK ON PATENTS AND ADVICE FREE. 5th floor, Central Bldg., 6th and Main.

PATENT & TRADE-MARK information free. Atty's fees reduced. MARTIN P. SMITH, 221 Consolidated Bldg. Metro. 4825.

ROBERT W. SMITH, PATENT ATTORNEY. PRELIMINARY ADVICE FREE. MAIN 1316. 415 SEVERANCE BLDG., 6TH-MAIN.

FRED H. HAYN, M.E., formerly first asst. examiner U.S. Patent Ofc., 619 I. W. HELLMAN BLDG. 21 yrs. exp. 4th-Main.

WILHITE MCH. WKS. AUTOMATIC SAW MACHINE PRODUCTS. 1245 S. HOPE.

EDUCATIONAL—
Miscellaneous

TEACHERS—Prepare for Dec. County Certificate examination. Class begins Nov. 26. Tuition, $50. L. A. COACHING SCHOOL, 2030 Orange St. 52218.

WANTED tutoring or secretary work. Box 23, TIMES, Redondo Beach.

L. A. COACHING SCHOOL. YEAR 'round classes or indiv. 2030 ORANGE. 52218.

Musical and Dramatic

WANTED—Fifty proficient players mandolin, mandola, mandorello, mandobass and guitar for symphony mandolin orchestra now rehearsing. Also flute, clarinet, oboe, bassoon, French horn, harp, drum and tympani players. Excellent opportunity to obtain orchestral experience under competent director. Write M. G. VAN AUKEN, 1987 Arapahoe St., Los Angeles, or call at Wade Apartments, 1046 South Grand Ave., any Monday 8 to 10 p.m.

PIANO by expert Italian teacher. Success or money refunded. Strict with beginners. MAESTRO NICOLAIS, 1853 W. 42nd Pl.

WELL known teacher offers a scholarship for tenor and baritone. Address W, box 54, TIMES OFFICE.

GIUFFRIDA, piano, violin, voice, 60 lessons, $45. 233 S. BDWY., room 418. 821181.

Professions and Languages

LEARN Spanish or French in six months at home on your own phonograph. R. Uribe, International Correspondence Schools, 714 So. Hill st. PHONE 62708.

MEXICAN by practical man in 30 lessons; printed lessons furnished; success assured. Address Y, box 227, TIMES OFFICE.

SPANISH instruction by Castilian young lady. 504 SO. BIXEL ST. Apt. 3.

Dancing

WE teach the waltz and fox trot in 6 lessons, including the collegiate walk.
DEWEY STUDIO,
1249 W. 6th st. 558714.

DONALD CAMPBELL AND HIS ORCHESTRA. PHONE 822-505.

EDUCATIONAL—
Miscellaneous

Dancing

DON'T BE A WALL FLOWER
Every one else dances. Why don't you? Lessons in private studio, 75c, every day except Sunday, from 10 a.m. to 12 p.m., continuous. Class lessons, 10c, every evening from 7 to 12 o'clock. Expert teachers, ladies and gentlemen. Satisfaction guaranteed or money refunded. No appointment necessary at the PAST-TIME DANCING ACADEMY, 431½ S. Spring st., over main office Postal Telegraph. High-class orchestra daily. Phone 631-50.

WALTZ, FOX TROT AND ONE STEPS. Private lessons 75c, every week day from 10 forenoons until 11:30 p.m. at night. Orchestra music. We guarantee to teach any one to dance who can walk. Teaching dancing is our business at
WILSON'S DANCING STUDIO.
417 W. 5th st. Main 1937.

CLASSES to stage dancing, 3 evenings wk. at 7:30, $3 per wk. Talent used in review, stage productions and picture studios. SMART STUDIO, 3108 W. 7th st. Drexel 7185.

RUTHERFORD'S—Give 20 hours, $5; ladies, $4. Classes Mon., Friday p.m. Plenty gentlemen partners. Priv. lessons any time, 5 for $6. 1024 S. Grand. Bdwy. 6566.

NATIONAL College Dancing, 730 S. Grand. 29 trained teachers at your service. Practice lessons, 10c; private lessons, 75c.

DANCING taught by young lady. I guarantee satisfaction. 321 S. OLIVE. 877547.

WANTED—HELP—
Male

Miscellaneous

POSITIONS OPEN IN
OLD SUBDIVIDING CO.
Recently Incorporated.
Starting new town.

All positions pay good salaries and liberal commissions. Co-operative plan. Stock sells for $1 per share and is exchangeable for building lots at pre-opening prices.

No obligation to invest to secure position but earnest effort and references as to character and ability for position sought required. Have openings for director, dept. mgr., stock salesmen, R. E. salesmen (leads furnished), builder, stenographer, bookkeeper, supt. and teacher for boys' military school; ladies to solicit for pupils. Call Sat., Sun., Mon., Tuesday 1140 MERCHANTS' NATIONAL BANK BLDG.

MURRAY & READY,
Leading Employment & Labor Agents.
110 E. 2ND ST.
Form setter, storm drain, $7 day; shingler, $1.50 per th.; finish carpenter, $8 day; ornamental iron worker, $5 day; sheet metal worker, $6-$8 day; furniture finisher, $5 day up; cabinet maker, $5-$6 day; cooper, $5 day; 2 tinners, $8 day; milk route driver, $135 mo.; boy with wheel, $18 wk.; dip & kettleman, $4.50 day; night cook, country rest., $125 mo. bd.; flunkeys, dishwashers, janitors, porters, housemen, ranchhands, teamsters, milkers, married ranch help, man & wife, both janitors, $125 mo; apt. J. J. O'Connell & wife please call.
WE LEAD—OTHERS FOLLOW.

LEARN AUTO WORK

Good jobs open as mechanic, electrical expert, tire man, trouble shooter, garage foreman, etc., as soon as you qualify. Learn in a short time at low cost at National Automotive. Tools furnished free. Spare time jobs so you can EARN WHILE YOU LEARN. Plenty of equipment and individual, practical instruction. You'll be suprised to see how easily and cheaply you can learn. GOOD JOB WHEN YOU QUALIFY. Call or write for full information.
NATIONAL AUTOMOTIVE SCHOOL
4006 So. Figueroa St.

BUILDING TRADES

need Draftsmen, Home Builders, Estimators, Structural Designers, Surveyors, etc. The demand far exceeds the supply. A short practical course will qualify you for a good position. No previous knowledge is necessary. We help you earn while you learn. Day and evening classes. Call or write for inf.
NATIONAL ENGINEERING COLLEGE
805 So. Figueroa st. See Inst. C. Adv.

ADVANCE AGENT FOR LECTURER
MUST HAVE SUCCESSFUL PAST RECORD
—SEND PARTICULARS. ADDRESS V, BOX 178, TIMES OFFICE.

JANITOR.
EXPERIENCED WHITE JANITOR, APPROX. 35 TO 45 YEARS, FOR STEADY JOB WITH LARGE CORPORATION. NIGHT SHIFT, HOURS 5 P.M. TO 1 A.M. $80 FIRST 30 DAYS, THEN $90 WITH OPPORTUNITY FOR FURTHER INCREASE. APPLY 8:30 TO 11:30 A.M. ROOM 600, 309 E. 8TH ST.

MANAGER FOR LECTURER
MUST HAVE SUCCESSFUL PAST RECORD
—SEND PARTICULARS. ADDRESS V, BOX 179, TIMES OFFICE.

BOY with wheel for afternoons only; must know downtown section of city. Apply today ready for work, after 1 a.m. Room 12, Second floor, TIMES OFFICE, 1st and Broadway.

BOOKING AGENT FOR LECTURER
MUST HAVE SUCCESSFUL PAST RECORD
—SEND PARTICULARS. ADDRESS V, BOX 177, TIMES OFFICE.

MESSENGER.
NEAT APPEARING, MENTALLY ALERT YOUNG MAN, AGE 17 OR 18 YEARS FOR MESSENGER WORK WITH LARGE CORPORATION. STARTING SALARY, $70. GOOD OPPORTUNITY. APPLY 8:30 TO 11:30, ROOM 600, 309 E. 8TH ST.

MEN—The Alpha-Stone Composition Works 4171 So. Hoover, are offering special half-price rate for 10 days only. They will teach you how to make composition stone drainboards, mantels, bath incasing, floors, etc., in 20 days, with the lily white composition.

WANTED at once—MEN and WOMEN, all ages, neatly dressed, to register for MOTION PICTURES. Experience NOT REQUIRED. (Make-up taught if necessary.) NO registration FEE. Apply 643 S. Olive St., Rooms 815-16-17. See Casting Director, H.P.T.S. (agcy.)

WANTED—Young mechanical draftsman in engineering dept. of well established manufacturing company, preferably one who can invest in the business later. Apply P. O. BOX 1540, Arcade Station, Los Angeles.

WANTED—Carrier boys to deliver morning newspaper routes. Must have wheel. Good pay. See MR. YARROW at 46th and Central before 5 a.m.

FURNITURE SALESMAN

Experienced, capable man can make good connection with high-class house. Replies confidential. Phone HOLLY 0554 for appointment.

BOY wanted with automobile, to deliver. Also help inside. Fine opportunity for intelligent young man who can meet refined people. See Mr. Chance, 727 S. Hill. FITZGERALD MUSIC CO.

WANTED—Man to assist in shipping room wholesale jewelry house. Must have references. Apply 624 METROPOLITAN BLDG.

WANTED—Clean, dependable men. Take advantage of this opportunity to make good money. 6450 SELMA AVE., Hollywood. Brown and White Cab Co.

LEARN PLASTERING AND LATHING. TRADES THAT ALWAYS PAY BIG. HARRIS BRICKLAYING & PLASTERING SCHOOL, 313 SO. FIGUEROA ST.

WANTED—Learn barber trade, be independent for life. Wages while learning. Tuition reasonable. MOLER BARBER COLLEGE, 420 E. 5th st. (See Inst. Course Adv.)

WANTED—Young man who resides at home to work in electric garage, calling for and delivering electric autos. 7 days a week. Address 827 S. VERMONT AVE.

MEN wanted to learn piano repair and tuning. Night class starts Dec. 3. Chance to earn while learning. 1196 S. SAN PEDRO.

MOTION PICT.—Wanted well dressed men and women desirous of entering picture work assured for night types. Register. 127 S. BDWY., Suite 308.

WANTED—Man to dig cesspool, $5 day. Apply before 9:30 a.m. 6214 ARROYO GLEN St. Garvanza 1362 or later 210 Douglas Bldg. Metro. 4379.

PLASTERERS scarce, $12 to $15 per day, 8 hours. Practical plasterer will teach you by short method to plaster as good as 60% of plasterers. 2063 W. Washington.

MEN with trucks, with or without trailers, equipped with stake bodies that can handle loads from 10 to 11 tons. 731-33 STANFORD AVE.

MEN now employed in offices, factories and shop can make big money in spare time. Apply 214 HIBERNIAN BLDG., open till 8:30 p.m.

GOOD home and car to young man who desires to study and work part time at confectionery. 6710 HOLLY BLVD.

WANTED—Experienced radio circuit man. International Radio Service, 826 SO. VERMONT.

YOUNG men can earn good wages driving Black and White cabs. Apply 409 S. Olive, 9 a.m. to 12 m.

WANTED — Men to learn barber trade; small tuition; wages while learning. Am. Barber Co., 324 E. 5TH. See Inst. C. Ad.

TWO COURTEOUS, businesslike young men. Good money for hustlers. See MGR., room 434, 228 W. 4th, at Bdwy.

100 NEWS agents wanted. CALIFORNIA SEARCHLIGHT, Equitable Bldg., Spring at First. Room 212.

YOUNG men to sell our Christmas candy. SUPERIOR CANDY CO., 214 Hibernian Bldg.

TENOR and baritone singers for choir work. Lessons in exchange for services. Address W, box 65, TIMES OFFICE.

WANTED—HELP—
Male.

Miscellaneous

SALARIED POSITIONS

that pay from $1500 to $10,000 and upward a year—all lines. Our Personal Service Department acts as the direct representative of many high-grade employers of Los Angeles and other West Coast cities who are searching for high-grade men and women for executive, semi-executive and high-grade positions.

After 1 p.m. Monday, Dec. 3rd, we will be glad to interview applicants for the following Better Positions we have open: Advertising copy writer, $12,000; hydraulic engineer, $350 a month and expenses; bond salesman, salary open; paving engineer, $200 a month and expenses; financial executive, $6000; sales manager, salary and commission; accountant, salary open; manager and engineer, $450 and expenses; office furniture salesman, salary open. The foregoing Better Positions and others equally attractive are listed in

BETTER POSITIONS BULLETIN

Aside from a small subscription fee there are no commissions or fees of any nature to pay, as this is not an employment agency. For further information call or address

BETTER POSITIONS
828 Chapman Bldg.
756 South Broadway
Los Angeles, Cal.

WANTED—Bench man to set up furniture; must have tools, only men with furniture experience need apply. OVERELL'S, Seventh and Main sts.

WANTED for MOTION PICTURES, men or women, ALL AGES, will train suitable types if inexperienced. Apply 524 S. SPRING ST. Suite 516.

EXPERIENCED colored janitor for large apartment house. Call at once. PRINCE RUPERT APT., 1305 Ingraham st.

WANT first-class ad. man, show work; amateur or has-been need apply. NO HOPE.

CHINESE school boy to wait table and assist. 684 S. NEW HAMPSHIRE.

FOR positions in automobile work see CLARKE'S AGCT., 1316 S. Grand.

WELDERS, day and night classes; enroll now. Short course. 2213 S. Grand.

Store and Office

A VACANCY.

I have been requested to fill a vacancy which requires the services of a man over 25, of neat appearance and who can meet the public. This is permanent. Must furnish good references. Apply in person, 9 a.m. to 4 p.m. at 1325 SO. MAIN ST.

ACCOUNTANCY
THE PROFESSION THAT PAYS
Our course includes Accountancy, business law, financial analysis. C. P. A. Coaching, home study, placement, easy terms; money back guarantee; previous bookkeeping knowledge unnecessary; write our free book.
LA SALLE EXTENSION UNIVERSITY,
Dept. Higher Accy. and Financial Sec.,
524 Title Insurance Bldg. Met. 5661.

WANTED—Acct., sub. exp. Apply ...
$200, CREDIT MGR., local exp. ...
ACCOUNTANT SUBDIVISION exp. ...
BURROUGHS BKPR. BANK, $110. ...
KEEPER, PREFER JEWISH, $125. ...
LECTOR WITH CAR, $150.
PACIFIC COMMERCIAL SERVICE AGCY.
814 Title Insurance Bldg., 5th & ...

BKPR., real estate, $135. Typists and ... cal. $100. Office boy, $85. ...

CHARGE ONLY $15 FOR A POSITION. COLLINS COMMERCIAL SERVICE ... Room 619. 424 So. Broadway.

WANTED—Bright young man, 18 to ... yrs. of age. Clerical experience. ... be good typist and of good appearance. Advancement. Take Huntington Park car ... 49th st. and Pacific Blvd. BRADLEY-WISE PAINT CO.

A1 CREDIT man, office and collection experience. Age 21 to 29. Must be high school graduate and pass physical examination. Splendid opportunity with large concern for right party. Address W, box 115, TIMES OFFICE.

ACCOUNTANTS, seniors and semi-seniors with income tax experience by ... firm of cert. public accountants. ... opportunities for qualified men. ... fully, experience, references, etc. ... dress B, box 418, TIMES BRANCH.

BOOKKEEPER-STENOGRAPHER ... lenced. Must begin work immediately. State in reply age, experience in ... qualifications, present residence and ... ary expected. Address box 525, ... shim, Cal.

EFFICIENT accountant. Must have ... sive club or hotel experience. Also ... Elliott-Fischer operator. Give full ... ence. References. Address K, box ... TIMES BRANCH.

WANTED—EXPERIENCED ORDER CLERK AND SHIPPING CLERKS FOR WHOLESALE PLUMBING AND HEATING SUPPLY ESTABLISHMENT. ADDRESS BOX 493, TIMES BRANCH.

WANTED—Experienced live ready-to-wear manager for ladies' specialty shop ... who knows game thoroughly and can produce. Wonderful opportunity. ... NARD'S, 428 So. Broadway. Lisay & ...

BOOKKEEPERS and accountants ... employment might do well to visit ... Accountants' Educational Institution ... BLACK BLDG., 4th and Hill, open ... 5:30 p.m.

MAN to take charge of escrow department local branch bank. Give experience ... mary expected. Address W, box ... TIMES OFFICE.

BOOKKEEPER—Lumber experience preferred. Hours are 8 to 5. $27.50 ... start. MONTGOMERY LUMBER ... Culver City.

BKPR., JEWISH, EXPERIENCED ... CLER. LOCAL YOUNG MAN PREF. ... OFFICE EFFICIENCY BUREAU ... 620 LAUGHLIN BLDG. 315 SO. ...

WANTED—Price clerk. Must be thoroughly experienced in plumbing and steam fitting supplies. See MR. DYER, 314 ... 8th st.

POSITIONS waiting. Learn Elliott-Fisher bkkg. mch. 1200 MARSH-STRONG ... Ins. ad.)

Salesmen and Solicitors

SALESMEN—

Opportunity for three men who understand prosperity and keep on the job to complete sales organization now selling dividend paying securities.

Suite 302, 714 South Hill Street.

SECURITIES CORPORATION
OF
SOUTHERN CALIFORNIA.

REAL ESTATE SALESMEN.

Our Biona Hills Subdivision makes it possible to add a few permanent salesmen to a permanent selling organization that is successful. Steady men who figure their income from January to December are the caliber of salesmen desired. Apply to Moorehead or Mr. Wood at Tract office, corner Sawtelle and Venice Blvds.

BUSINESS DIST. DEVELOPMENT CO.
MERCHANTS' NATIONAL BANK BLDG.

ANSWER THIS QUESTION.

Why should a man who can sell look any further than this when I am paying my men a minimum of $36 per day. Do you want to know how I do it? Come in and I will tell you. Call at 1011 STOCK EXCHANGE BLDG.

SALESMEN WANTED—

I have the best selling line in Los Angeles, and I need 5 more salesmen; this position is permanent and you will be well paid. Call after 10 a.m.

HOMER LAUGHLIN BLDG., 315 ...

SALESMEN—YOU WILL SEE THIS until I get the right men to show best values in Washington Blvd. ... sion. I want two crew managers with cars, four salesmen with cars and junior salesmen. Apply before 10 a.m., to Mr. ... 225 MERCHANTS NATIONAL BK. BLDG. After 10 a.m. will be on the tract. ROYAL SQUARE, WASHINGTON AND SAWTELLE ...

CHEVROLET SALESMEN
Are you a pinch-hitter? If so, you can make some real dough at Felix's. Our advertising and above average ... ation is the talk of the row. We can deduct trades. We even furnish prospects. If you are a live one see us at once while there is still a chance to get with a live organization. See sales mgr. WINSLOW B. FELIX, Chevrolet, 11th and Olive.

SALESMAN WANTED—Live-wire company handling mortgages, construction, subdivisions, income properties, desires several high-grade men. We furnish "hot leads" and top commissions. Splendid ... cation with "crackerjack" sales ... This is a genuine opportunity ... money." Call PRUDENTIAL MORTGAGE AND CONSTRUCTION CO., ... Bldg., corner Tenth and Grand.

SALESMAN—JUST AN EXCELLENT OPPORTUNITY to make an EXCEPTIONAL connection that will prove PROFITABLE to you, provided you can QUALIFY. For particulars see MR. BLACK between hours 10 a.m. to 1 p.m. and 4:30 to 6 p.m. ROOM 548 NEW ... ROSSLYN.

WANTED—HELP—
Male.
Miscellaneous

SALARIED POSITIONS

that pay from $1500 to $10,000 and upward a year—all lines. Our Personal Service Department acts as the direct representative of many high-grade employers of Los Angeles and other West Coast cities who are searching for high-grade men and women for executive, semi-executive and high-grade positions.

After 1 p.m. Monday, Dec. 3rd, we will be glad to interview applicants for the following Better Positions we have open: Advertising copy writer, $12,000; hydraulic engineer, $350 a month and expenses; bond salesman, salary open; paving engineer, $200 a month and expenses; financial executive, $6000; sales manager, salary and commission; accountant, salary open; manager and engineer, $450 and expenses; office furniture salesman, salary open. The foregoing Better Positions and others equally attractive are listed in

BETTER POSITIONS BULLETIN

Aside from a small subscription fee there are no commissions nor fees of any nature to pay, as this is not an employment agency. For further information call or address

BETTER POSITIONS
828 Chapman Bldg.
756 South Broadway
Los Angeles, Cal.

WANTED—Bench man to set up furniture; must have tools, only men with furniture experience need apply. OVERELL'S, Seventh and Main sts.

WANTED for MOTION PICTURES, men and women, ALL AGES, will train suitable types if inexperienced. Apply 524 SO. SPRING ST., Suite 516.

EXPERIENCED colored janitor for large apartment house. Call at once. PRINCE RUPERT APT., 1305 Ingraham st.

WANT first-class ad. man, show work; no amateur or has-been need apply. 122 NO. HOPE.

CHINESE school boy to wait table and assist. 684 S. NEW HAMPSHIRE.

FOR positions in automobile work see KING CLARKE'S AGCY., 1316 S. Grand.

WELDERS, day and night classes; enroll now. Short course. 2215 S. Grand Ave.

Store and Office

A VACANCY.

I have been requested to fill a vacancy which requires the services of a man over 25, of neat appearance and who can meet the public. This is permanent. Must furnish good references. Apply in person, 9 a.m. to 4 p.m. at 1325 SO. MAIN ST.

ACCOUNTANCY
THE PROFESSION THAT PAYS
Our course includes Accountancy, business law, financial analysis, C. P. A. Coaching, home study, placement, easy terms; money back guarantee; previous bookkeeping knowledge unnecessary; get our free book.
LA SALLE EXTENSION UNIVERSITY
Dept. Higher Acct. and Financial Org.
524 Title Insurance Bldg. Met. 3936.

WANTED—Acct. sale exp. Apply early. $200; CREDIT MGR., local exp., $225; ACCOUNTANT SUBDIVISION exp., $200; BURROUGHS BKPR. BANK, $110; BOOKKEEPER, PREFER JEWISH, $125. COLLECTOR WITH CAR, $150. PACIFIC COMMERCIAL SERVICE AGCY., 814 Title Insurance Bldg., 5th & Spring.

BKPR., real estate, $125. Typists and … $100. Office boy, $85. … $125.

CHARGE ONLY $15 FOR A POSITION. COLLINS COMMERCIAL SERVICE (Agcy.) Room 619. 424 So. Broadway.

WANTED—Bright young man, 18 to … of age. Clerical experience. Must be good typist and of good appearance. … advancement. Take Huntington Park car … 49th st. and Pacific Blvd. BRADLEY WISE PAINT CO.

A1 CREDIT man, office and collectors … perience. Age 21 to 29. Must be high school graduate and pass physical examination. Splendid opportunity with large concern for right party. Address W, box 115, TIMES OFFICE.

ACCOUNTANTS, seniors and semi-seniors, with income tax experience by large firm of cert. public accountants. Good opportunities for qualified men. State fully, experience, references, etc. Address H, box 418, TIMES BRANCH.

BOOKKEEPER-STENOGRAPHER, experienced. Must begin work immediately. State in reply age, experience in detail, qualifications, present residence and salary expected. Address box 525, Lankershim, Cal.

EFFICIENT accountant. Must have experience in club or hotel experience. Also C. … Elliott-Fisher operator. Give full experience. References. Address K, box 82, TIMES BRANCH.

WANTED—EXPERIENCED ORDER CLERKS AND SHIPPING CLERKS FOR WHOLESALE PLUMBING AND HEATING SUPPLY ESTABLISHMENT. ADDRESS BOX 493, TIMES BRANCH.

WANTED—Experienced live ready-to-wear manager for ladies' specialty shop. One who knows game thoroughly and can produce. Wonderful opportunity. … NARD'S, 428 So. Broadway. …

BOOKKEEPERS and accountants seeking employment might do well to visit … Accountants' Educational Institution, … BLACK BLDG., 4th and Hill, open … 5:30 p.m.

MAN to take charge of escrow dept. … local branch bank. Give experience … salary expected. Address W, box … TIMES OFFICE.

BOOKKEEPER—Lumber experience preferred. Hours are 8 to 5. $27.50 to start. MONTGOMERY LUMBER CO., Culver City.

BKPR., JEWISH, EXPERIENCED … CLER. LOCAL YOUNG MAN PREF. … OFFICE EFFICIENCY BUREAU (AGCY.) 626 LAUGHLIN BLDG. 315 SO. BDWY.

WANTED—Price clerk. Must be thoroughly experienced in plumbing and steam fitting supplies. See MR. DYER, 316 … 9th st.

POSITIONS waiting. Learn Elliott-Fisher bkkg. mch. 1200 MARSH-STRONG. (See Ins. ad.)

Salesmen and Solicitors

SALESMEN—
Opportunity for three men who can stand prosperity and keep on the job to complete sales organization now selling dividend paying securities.
Suite 302, 714 South Hill Street.
SECURITIES CORPORATION OF SOUTHERN CALIFORNIA.

REAL ESTATE SALESMEN.
Our Sierra Hills Subdivision makes it possible to add a few permanent salesmen to a permanent selling organization that is successful. Steady men who figure their income from January to December are the caliber of salesmen desired. Apply to Mr. Moorehead or Mr. Wood at Tract Office, corner Sawtelle and Venice Blvds.
BUSINESS DIST. DEVELOPMENT CO. MERCHANTS' NATIONAL BANK BLDG.

ANSWER THIS QUESTION.
Why should a man who can sell look any further than this ad? I am paying my men a minimum of $30 per day. Do you want to know how I do it? Come in and I will tell you. Call at 1011 STOCK EXCHANGE BLDG.

SALESMEN WANTED—
I have the best selling line in Los Angeles, and I need 5 more salesmen; this position is permanent and you will be well paid. Call after 10 a.m. HOMER LAUGHLIN BLDG., 315 …

SALESMEN—YOU WILL SEE THIS … until I get the right men to sell best values in Washington Blvd. … sion. I want two crew managers with cars, four salesmen with cars and junior salesmen. Apply before 10 a.m. to Mr. Bund… 225 MERCHANTS NATIONAL BK. BLDG. After 10 a.m. will be on the tract. ROYAL SQUARE, WASHINGTON AND SAWTELLE BLVD.

CHEVROLET SALESMEN
Are you a pinch-hitter? If so, you can make some real dough at Felix's. Our advertising and above average … tion is the talk of the row. We do not deduct trades. We even furnish prospects. If you are a live one see us … now while there is still a chance to join a live organization. See salesmanager WINSLOW B. FELIX, Chevrolet Dealer, 11th and Olive.

SALESMAN WANTED—Live-wire … company handling mortgages, … construction, subdivisions, income properties, desires several high-grade … men. We furnish "hot leads" and top commissions. Splendid office … eration with "crackerjack" sales … This is a genuine opportunity for … money." Call PRUDENTIAL MORTGAGE AND CONSTRUCTION CO., 210 … Bldg., corner Tenth and Grand.

SALESMAN—JUST AN EXCELLENT OPPORTUNITY to make an EXCEPTIONAL connection that will prove PROFITABLE to you, provided you can QUALIFY. For particulars see MR. BLACK between hours 10 a.m. to 1 p.m. and from 2 to 6 p.m. ROOM 548 NEW ROSSLYN.

WANTED—HELP—
Male.
Salesmen and Solicitors

SALESMEN
STOP RIGHT HERE AND READ THIS AD.
We have the best advertised, the fastest selling and the most talked of project in Los Angeles. The facts about this proposition will startle you.
Our free school for salesmen is the talk of Los Angeles.
No matter how good a position you may have at the present, or whether you have had any selling experience or not, you will be the loser unless you see me immediately.
F. B. RAYMOND,
604-6 Consolidated Bldg.,
6th and Hill sts.

5 NEW MEN AVERAGED OVER $700 LAST WEEK. 2 HAD NO EXPERIENCE.
We offer the best subdivision, lowest price, best terms and the biggest commission, real live leads.
COME AND MAKE YOURSELF A MERRY XMAS WITH McDONNELL AND HIS CREW, 1567 N. WESTERN AVE.

SECURITY SALESMEN
ATTENTION!
We are offering for the first time in this locality a FINANCIAL SECURITY, which finds a ready market wherever offered. This is not an experiment. Dozens of similar institutions in successful operation throughout the East & South. Our salesmen make big money. Our security embraces both safety and profit, and is easily sold to the most conservative investor. See us first and save yourself time and energy.
AFTER 10 A.M.
612 BARTLETT BLDG.,
215 W. 7TH ST.

WE JUST PUT 24 more salesmen to work on our proposition.
WHY?
Because we have something to sell that is a better investment to the public
AND
that something pays our salesmen big commission the moment the sale is made.
SO
with real leads to work with, why not come in, boys, and give things the once over?
643 So. Olive St. Suites 615-16. See MR. HOWSLEY.

SALESMEN—
We want men not afraid to work 8 hours a day. WE DON'T WANT HIGH POWERED SALESMEN. Experience unnecessary. We will guarantee you $75 a week, if you will guarantee us one sale a week. Opportunity of a lifetime. Call after 10 a.m.
SUITE 208 BARTLETT BLDG. 215 W. 7TH ST.

IF YOU ARE A HIGH CLASS SUCCESSFUL SALESMAN OF ESTABLISHED REPUTATION, WELL EDUCATED, POLISHED AND CAPABLE OF INTERVIEWING PEOPLE OF WEALTH AND REFINEMENT AND IF YOU ARE DESIROUS OF ASSOCIATING YOURSELF WITH AN ENTERPRISE OF GREAT MAGNITUDE INTERNATIONAL IN CHARACTER APPLY 804-5 BARTLETT BLDG.

WANTED
A sales representative, the right man can make a splendid connection with a National Pump and Tank Mfg. Co. with branch offices in every large city. The man chosen must be high grade, clean cut and ambitious. Not the so-called "high-power" type, but one of dignity and executive ability. Applicants must state fully all past experience. All communications held strictly confidential. Address W, box 71, TIMES OFFICE.

WANTED—
REAL ESTATE SALESMAN
Must be thoroughly experienced and well recommended.
EXCELLENT OPPORTUNITY and fullest co-operation for properly qualified applicant. See MR. VON STEIN, Manager.
LA BONTE & RANSOM CO.
8751 Wilshire Blvd.

WANTED—SALESMEN WHO HAVE HAD EXPERIENCE IN SOLICITING SUBSCRIPTIONS FOR NEWSPAPERS AND MAGAZINES. SALARY AND COMMISSION TO MEN WHO CAN PRODUCE RESULTS. SEE EITHER MR. MEYER OR MR. WILSON, 2ND FLOOR TIMES BUILDING, BETWEEN 8 AND 9:30 O'CLOCK, A.M.

SALESMEN WANTED
Wanted, 5 men who are not salesmen but who will work with me. I need help. We are making big money and you can do likewise. See Office Mgr.
430 MARSH-STRONG BLDG.

SUBDIVISION SALESMAN
with cars
How Does 10% Commission Strike You.
HIGH CLASS PROPERTY
SEE MR. HARTMAN
ANY DAY BETWEEN 9 AND 5
H. & H. SALES ORGANIZATION
425 W. VERNON AVE.

SALESMEN
SALESMEN.
GIVE ME TWENTY MINUTES TO SHOW YOU THE MOST ATTRACTIVE SALES OPPORTUNITY. NO CAR NEEDED.
NO CANVASSING.
LEADS FURNISHED. CALL TODAY.
332 SECURITY BLDG.
5TH AND SPRING

OVER $200 A WEEK
WANT REAL "HE MEN"
SURE SHOT
See Office Mgr., SUITE 221 BLACK BLDG., 4th and Hill sts.

WE WANT 50 real salesmen for a tract adjoining one of the fastest selling subdivisions in Los Angeles today. Located between Albright City and Culver City. Car essential. Leads furnished. Top commissions on closing sale. Get in on the cream. Opening tract Sunday. See MR. TEALE, with
THE GEO. A. BRAY CO.,
318 Delta Bldg., 426 Spring. Ph. 61949.

SALESMEN
REAL ESTATE
If you are a real HIGH CLASS EXPERIENCED salesman with good clean record, own a good automobile and can sell foothill acres on Ventura Boulevard, we want you. Highest commission. See MR. LONG, 618 Chamber of Commerce Bldg.

REAL ESTATE SALESMAN
By established organization having four …
SPLENDID OPPORTUNITY FOR RIGHT MAN
Full co-operation given. See Mr. Drummond.
HOLLY OF HOLLYWOOD
6600 Hollywood Blvd. Phone 598500.

WANTED—Security salesman to interview prospects; good remuneration to right party. No canvassing. Leads and introductions furnished before calls. If you really want to make quick money see MR. TAYLOR, 517 Laughlin Bldg., 8:30-9:30 a.m. and 4:30-5:30 p.m. daily.

SUBDIVISION SALESMEN
Live wires desiring permanent association. Liberal commission and new selling plan apply CLEVELIN REALTY CORP., 1107 W. 7th st.

MEN or women to handle real article. Do not pass me up. Apply all day. MR. BURNEY, 2239 W. 29th Place.

EXPERIENCED hustler, high-class subdivision, city of Alhambra. O'BECK & RADUE, 4001 S. Western. Ver. 5512.

SOLICITORS wanted—Good pay to workers. UNIVERSAL ROOFING & PAINT CO., 1060 West Jefferson.

LIVE S.W. SALESMAN.
… only. Good chance for a man who has made good. 6100 S. VERMONT.

SALES MANAGERS WANTED.
…, competent men for income or … dept. 314 GROSSE BLDG.

REAL ESTATE salesman for Oakcrest tract. See Mr. Olsen, F. A. HARTWELL, 6718 Hollywood Blvd.

SOLICITORS wanted. 607 SOUTH FIGUEROA ST.

WANTED—HELP—
Male.
Salesmen and Solicitors

WANTED—
SALESMEN
With or without cars, on high-class subdivision at Lynwood, by lecture methods. Best co-operation and advertising.
See Mr. Buck or Mr. Chester.
KNIGHT & BUCK, INC.,
363 Metropolitan Theater Bldg., 6th and Hill sts.

Salesmen & Women—
WE PLACED 8 MORE
WE HAVE CALLS FOR 341 SALESMEN
with
Responsible firms, real estate, autos, clothing, silverware, printing, bonds, mortgages, underwear, tools, machinery, bldg. loan stock, staples and specialties, agencies.
WE ARE NOT AN EMPLOYMENT AGENCY.
These firms want La Salle Ext. Univ. students or graduates in Salesmanship course, no others. SOME POSITIONS SALARY ONLY, SOME COMMISSION ONLY, SOME SAL. AND COM.
So. Calif. & Ariz. Salesmanship Head will interview appl. 10-12, Suite 714, Jr. Orpheum Bldg., 815 S. Hill. (826-462.)

SALESMEN
NO MATTER HOW GOOD A POSITION YOU HAVE YOU CAN BETTER YOURSELF WITH US. THE WORK IS PLEASANT AND THE POSITION PERMANENT AND YOU CAN EARN LARGE WEEKLY CHECKS. WE HAVE AN EFFECTIVE PLAN FOR TRAINING INTELLIGENT MEN WHO WANT TO BECOME SALESMEN. COME TODAY AND TALK IT OVER.
312 STORY BLDG.
6TH & BROADWAY, LOS ANGELES
304 SLAVIN BLDG., PASADENA.

SECURITY SALESMEN
You can easily make $1000 per mo. An unusual opportunity is open to several men of good character to sell the securities of a strongly officered corporation organized for the purpose of conducting MORTGAGE, BANKING, HIGH GRADE FIRST MORTGAGE BONDS AND stocks. Liberal commission and full co-operation given. Inquire of
BORCHERS, CLARKE & CO., INC.
730 South Spring st.
Ground Floor
See Sales Manager

SALESMEN.
We pay 12% commission and you don't have to sell cemetery lots or Real Estate.
800-801 PANTAGES THEATER BLDG.

STOCK SALESMEN
Demonstration of manufactured article and office co-operation overcome all sales resistance. All common stock. This deal is framed right. You'll say so. See WALKER at 637 Metropolitan Theater Building.

LEADS
AN EXCEPTIONAL MAN FOR PERMANENT POSITION WITH FINANCIAL INSTITUTION, WHO IS ACCUSTOMED TO CALLING UPON BUSINESS EXECUTIVES AND PROFESSIONAL MEN. SPLENDID OPPORTUNITY IF YOU CAN QUALIFY. CALL BETWEEN 9 AND 11, 1029 LOEW'S STATE BLDG.

SALESMEN
WITH CARS, DOES 25 PER CENT INTEREST YOU? GOOD PROPERTY, LECTURE AND LUNCH. JIM HIGHT ORGANIZATION, NOW BUILDING THE TOWN OF TROY.
711 W. 7TH ST.

2 SALESMEN WANTED
For general real estate business. Must know Wilshire property. If you can qualify we have plenty of listings and will furnish prospects. References required. Call between 8:30 and 11 a.m. See Mr. Gordon, 3809 WEST 6TH ST. Phone 567-937.

WE have what the public want. If you have selling ability there is no limit to your pay check. Permanent with advancement. SEE MR. MIKIR, 1028 W. 7TH ST. NO BURIAL STUFF.

SCHOOL TEACHERS, SECRETARIES, TIMEKEEPERS, ETC. We want part-time solicitors for a real estate subdivision. Why not make extra money for Xmas? Let us show you how we can do it for you. See MR. TEALE, with THE GEO. A. BRAY CO., 318 Delta Bldg., 426 Spring. Ph. 61949.

A SOLICITOR—A go-getter, one who enthusiastically believes in our public schools, to handle a Masonic periodical, 100% American. We will teach you if you have "the go." Write or call, 8 to 9 a.m. MASONIC DIGEST, 502 Roberts Bldg.

LARGEST ORGANIZATION IN THE WEST. Selling most universally accepted commodity, wants men. We have a monopoly with a few negligible imitators, but no competition. 707-8-9 C. C. CHAPMAN BLDG. Eighth and Broadway.

REALTY salesman by live Hollywood firm doing lots of advertising. Must be live wire, strictly honorable and experienced in Hollywood. Prefer man having clientele and some listing. Must have good car. 1207 N. WESTERN. Open Thanksgiving.

REAL ESTATE SALESMAN
Exceptional opportunity for high class experienced man to make permanent connection with firm having unexcelled facilities. Call between 8:30 and 11:30 a.m. and 2 and 4 p.m. See Mr. Kahn, T. J. LAWRENCE CO., 701 W. 6th st.

SALESMANSHIP
Position guaranteed graduate evening classes. $10 per month. Business psychology, character analysis, persuasive speech and confidence development. 1028-29-30 LOEW STATE BLDG.

SALESMAN—
With local experience in selling Ford cars. Have attractive proposition for right man. Authorized Dealer, 2625 SANTA FE AVE.

SALESMEN—4 live workers for road work to interview merchants, bankers and doctors. $150 per wk. not easily made by men stung by the work bug. No samples to carry. Nothing to sell, no dull season. 405 I. W. HELLMAN BLDG.

A YOUNG FIRM
WITH A WONDERFUL FUTURE
CAN PLACE TWO
REAL PLUMBING SPECIALTY SALESMEN.
ADDRESS V, BOX 32, TIMES OFFICE.

WANTED—5 real estate salesmen with cars. Good opportunity in live office. Call mornings.
2845 WEST PICO

WANTED—Men without cars to make house to house canvass with me. Big check assured if you will work. See Frank Johnson between 3 and 5, MERRICK & RUDDICK, INC. 403 S. Hill st.

WANTED— Two thoroughly experienced dry goods and notion salesmen. Apply 801 S. LOS ANGELES ST. Mr. Brown.

THE GEO. A. BRAY CO., 318 Delta Bldg., 426 Spring. Ph. 61949. want 10 solicitors at once. Top commissions. Salesmen and cars furnished. See MR. TEALE for full particulars.

WANTED—Real estate salesman; one familiar with Wilshire district preferred. An unusually fine opportunity for a hustler. See MR. DAVIDSON, 4517 Beverly Blvd.

SALESMEN—
Investigate selling opportunity
By a national organization.
SUITE 820—747 SO. HILL ST.

EXPERIENCED lighting fixture salesman. Must be a number one man. In reply state experience, reference, salary expected. Address L, box 409, TIMES BRANCH.

MEN and women make $5 and $10 by selling Blue Ribbon Hosiery. MR. OVERTON, 412 Delta Bldg. Phone Bdwy. 4303.

SUBDIVISION SALESMEN.
John P. Mills organization; few good men with cars get in on ground floor. See HILLERMAN, 2321 W. Washington.

WANTED—Salesman plumbers' specialties and plumbers' brass goods. State age, experience and previous connection. Address Y, box 281, TIMES OFFICE.

4 SALESMEN with cars, experienced in highest grade residence subdivision. A permanent connection. Call 8 SO. RAYMOND AVE. Pasadena. Ph. F. O. 6525.

SALESMAN—Crew manager to handle a DESERT HOLLY proposition; good return for right party. Address GARITY-OFF CO., Death Valley, Calif.

SOLICITORS, preferably those experienced, selling memberships in Country Club. CLEVELIN REALTY CORP., 1107 W. 7th st.

HIGH-POWERED salesman wants long-shot line on commission. House must have good backing; guarantee orders to stick. Address X, box 26, TIMES OFFICE.

WANTED—Retail lumber salesman who is acquainted with city. Address X, box 76, TIMES OFFICE.

EXPERIENCED calendar salesman, steady position to right man. WOOD & JONES, PASADENA.

WANTED—HELP—
Male.
Salesmen and Solicitors

SALESMEN
If you are interested in a good job, with a good future and are not afraid of work, with good financial returns, we want to talk with you. We want real men to fill three remaining L. A. territories. Office or accounting experience helpful. Will need car. See our ad on back cover of System Magazine. Call before 9:30 a.m. or after 4 p.m. Ask for MR. PETTIT, KARDEX, 622 W. 8th st.

MEN SOLICITORS—
For subdivision work. Five hours a day under our plan will produce results. Permanent connection with reliable company. Chance for advancement.
See Mr. Sutherland today. Tract office, City home tract. 5032 Huntington Drive. Take Sierra Vista Local to Tampico station.
MERRICK & RUDDICK, INC. 403 S. Hill st.

SALESMEN—
With cars, to work on fast selling tract between L. A. and Venice. Quick money. Property priced far below surrounding tracts.
1306 DETWILER BLDG.

SALESMAN
High-class refrigerating machinery salesman. A good salary and permanent position to the right man. One acquainted with Southern California territory preferred. Applications strictly confidential.
CLIMAX ENGINEERING CO.
2018 E. 7th st. 67270.

EXPERIENCED high-class salesmen with good cars for Western avenue, close-in tract being prepared for opening in a few days. We want real live men who appreciate an excellent selling proposition. Apply at once. LANGFORD & McCALLUM, 6036 Hollywood Blvd.

HELP! HELP!
WE WANT AMBITIOUS SALESMEN.
Come up and learn our proposition, and if you like it, make a connection that is permanent.
CALIFORNIA CO-OPERATORS CORP.
1101 Hibernian Bldg., Fourth & Spring.

HAVE position for man who can tell the truth in a convincing manner. Must qualify strictly as to character. Position permanent. Good income and plenty chance for advancement. Call before 10 a.m. or after 1 p.m. ROOM 225 CALIFORNIA BANK BLDG., Hollywood.

ADVERTISING special edition men of proven ability on L. A. newspaper, exploiting propaganda backed by biggest business and professional men of Southern California. Good for three months' run. See DONOHUE, 201 No. Spring st., today.

SALESMEN
A few good reliable salesmen of good appearance looking for a permanent position will find it greatly to their advantage by calling at 659 METROPOLITAN THEATER BLDG. DO IT RIGHT NOW.

2 salesmen to sell the new 1924 Star car; good money for hustler. KAISER BROS., 4045 S. Vermont. See Mr. Kaiser.

PERMANENT MERCHANDISE POSITIONS and exclusive territory in city and So. Cal. to men who qualify in merchandise sales. Phone or write Dept. 528 DOUGLAS BLDG. for appointment. 875-981.

2 SALESMEN with cars to sell Baaden's nationally known superior canned goods, etc., direct to high-class family trade. Draw. acct. Lib. comm. Apply 434 I. W. HELLMAN BLDG. Apply bet. 2 & 5 p.m.

SPLENDID opportunity for 10 salesmen to work on fast-selling City Terrace subdivision, backed by biggest advertising campaign. Full commission. 1001 CITIZ. NATL. BANK BLDG., 5th and Spring.

LIGHTING fixture salesmen take notice. Want a live wire take charge of salesroom, clearing better than $500 mo. Can easily be doubled. $1500 cash bond required. 1807 S MAIN.

SALESMEN AND SOLICITORS—On a real live proposition, to the parties who are willing to work. Commission 7%. See Mr. Snow or Mr. Enger, MERRICK & RUDDICK, INC. 403 S. Hill st. 821-166.

2 CAPABLE salesmen to travel, continual work, no samples, $100 and up per week to workers, high class proposition, not stock or real estate. Apply 619 BRYSON BLDG., 145 S. Spring.

CASH commission daily and bonus to salesmen who know how to call on homes and offices. Big money for workers only. ROOM 412, 627 SO. BROADWAY.

YOUNG men of neat appearance (the go get 'em kind.) Liberal commission. Apply Monday, PHONE APPLIANCE CO., room 603 Chamber of Commerce Bldg.

SALESMEN to sell and resell the beautiful tracts of Beverly Vista. See MR. ERENYI, at Wilshire Blvd. and Preuss Road.

SALESMAN WANTED—Livest tract on Washington Blvd. Apply MR. KOSKIE, Tract Office N.E. corner Hines ave. and Washington Blvd.

COLLECTORS wanted with collection agency experience. Must know city and have auto. Salary $150. Reference required. 704 LANE MORTGAGE BLDG.

I WANT to get in touch with men and women who have crews or can organize same for whirlwind seller. ROOM 330, I. W. Hellman Bldg.

SUBDIVISION.
John P. Mills organization has opening for real salesladies. Wonderful opportunity. See HILLERMAN, 2321 W. Washington.

CREW managers. Boys, I have just what you have been looking for. Be sure and see me. Apply all day. MR. BURNEY, 2239 W. 29th Place.

SALESMAN who travels, sell money making proposition as side line. Prefer one with money to invest. PH. 508210.

WANTED—REAL ESTATE SALESMEN FOR LIVE TRACT. APPLY 326 WILCOX BLDG. MR. DOLAN.

REAL estate salesman with car for established city and tract office. J. B. WHEELER, 7235 Santa Monica Blvd.

HIGH-GRADE experienced real estate salesman for Wilshire district. Address S, box 307, TIMES BRANCH.

SALESMAN wanted. 129 S. SAN PEDRO ST. Phone 826182.

Trades

WANTED—Working shop foreman, expert on Studebakers. We own large fleet of cars and want man who can keep these cars repaired at minimum cost. Don't apply unless you can show you are capable, honest, steady man. This is a good opportunity. Call 944 S. GRAND AVE. Ask for MR. DICKER.

WANTED—First-class upholsterer, also two drapery hangers. Only those used to first class work need apply to the CHEESEWRIGHT STUDIOS, 322 East Colorado st., Pasadena.

WANTED—Automobile mechanic to take care of about 10 automobiles and trucks; salary $100 per month, board and room. Apply Saturday morning, 636 S. BROADWAY, 5th floor.

ARMATURE winder and trouble shooter. Do not call before Fri. morn. MOTOR & MACHINIST SUPPLY CO., 230 So. San Pedro.

WANTED—4 tinners, experienced in restaurant work. Steady work. KINGMAN PLUMBING & METAL WORKS, 4822 S. Main.

WANTED—Experienced cutter, bindery man preferred. KINGSLEY, MASON & ROGERS CO., 334 So. Spring st.

ORNAMENTAL iron leaf worker for electrical chandelier work. SCHWEITZER-ALEXANDER CO., 1233 W. Pico.

WANTED—Experienced linotype operator, night shift. Steady work. Apply Covina Argus, COVINA, Los Angeles, Cal.

WANTED—Man with machine to fit and hang window screens. 216 N. Howard st., Glendale. GLENDALE MILL CO.

WANTED—Experienced hog cutters and beef boners. Also ham boners. Apply INDEPENDENT MEAT CO., 412 East 3rd.

LAYOUT sash and door man, 2 glaziers, 2 cabinet makers. MILL OWNERS' ASSN., 122 W. 3rd. (No charges.)

WANTED—Tailor, young man, one used to fine trade. A steady job to the right man. Apply 3873 W. 6TH ST.

WANTED—Two cabinet-makers. Must be good bench men. Apply 2218 E. FLORENCE.

EXPERIENCED man for setting up chairs. Apply C. R. VAN VORST CO., 2401 Santa Fe Ave.

WANTED—First-class stone setter. L. A. ARCHITECTURAL STAFF AND STONE CO., 5135 Santa Monica Blvd.

EXPERIENCED electric fixture assembler. Apply 509 E. 7TH ST.

3 GOOD sash and door put-up men. Apply Gen. Office, 521 E. 5TH ST.

ELECTRICIANS and experienced fixture hangers wanted. 4605 BEVERLY BLVD.

Chauffeurs and Teamsters

WANTED—Ford delivery man willing to help around flower store; must know city; if not willing to work through the Christmas holidays don't apply. Call 132 W. 6TH ST.

WANTED—Experienced driver for furniture truck. Must know city. Come well recommended. Apply SECURITY FURNITURE EXCHANGE, 136 N. Spring.

DRIVER for furniture truck. One who understands business. Spanish preferred. References required. ROBB & PHILIPS, 128-130 No. Spring st.

Professions and Vocations

REPORTER—To handle all classes of news and write heads on live semi-weekly paper. Must be straight-forward and of clean habits. Call at Lee Hotel Saturday, Sunday or Monday. Ask for PARKS.

ANALYTICAL chemist college graduate. Must be first-class man. No other need apply. Address K, box 327, TIMES BRANCH.

WANTED—A CHEMIST
Control chemist in citric acid factory. Apply at once. United Chemical Works, Corona, Cal., PH. 1333.

WANTED—An automobile electrician and battery man at BROWN SERVICE, Porterville.

PHYSICIAN wanted. Good location in apartment house district. Free office rent. 2528 S. GRAND AVE.

MUSICIANS, piano, saxophone, drum, banjo. 608½ SO. ALVARADO.

WANTED—HELP—
Male.
Investment Required

MOTION PICTURES
WANTED AT ONCE—Limited number of men and women who are desirous of associating themselves with established company. To the right types brilliant future. See MR. RAY, Studio, 6529 Venice Blvd., Culver City. Take Venice car on Hill street. Get off at Culver City.

ACTIVE young man for office work in established Hollywood motion picture studio, $500 req. No exp. necessary. Wonderful opportunity to learn film business. Good salary to start. Personal interview only. Address V, box 172, TIMES OFFICE.

WANTED—Able man who understands the book trade and has $5000 to invest with high-class organized publishing house, handling fiction. Salary $165 per mo. P. O. BOX 135, Hollywood.

ARE you educated, energetic, of good appearance? Then we want you as a studio representative, and offer you a substantial interest and permanent position. Small investment required. 431319.

WANTED—HELP—
Female.
Miscellaneous

GIRLS WANTED.
GOOD POSITIONS ARE NOW OPEN.
EXPERIENCE NOT NECESSARY.
GOOD PAY. FREQUENT INCREASES.
APPLY 8 A.M. TO 5 P.M.
1427 NO. GOWER ST., HOLLYWOOD.
SOUTHERN CALIFORNIA TELEPHONE COMPANY.

KEEN energetic business woman, ambitious to capitalize on acquaintance in the city. Build investment or Christmas fund, buy an auto or double present income by spare-time work, and learn fine art of selling real estate. Can make permanent connection with old reliable firm just well started on years' selling of finest close-in foothill property. No soliciting. No experience necessary. We teach and help you. ASK FOR MR. JUDY, 206 CENTRAL BLDG.

SWITCH OPERATOR.
SINGLE YOUNG LADY, AGE 18 TO 25 YEARS FOR LIGHT MECHANICAL WORK IN CONNECTION WITH THE MAINTENANCE OF TELEPHONE CENTRAL OFFICE EQUIPMENT. SHOULD LIVE NEAR 7TH AND RAMPART. APPLY 8:30 TO 11:30. ROOM 600, 309 E. 8TH ST.

WANTED AT ONCE—Women and men, all ages, neatly dressed, to register for MOTION PICTURES. Experience NOT REQUIRED. (Make-up taught if necessary.) NO registration FEE. Apply 643 S. Olive St., rooms 815-16-17. See Casting Director, H. P. T. S. (agcy.)

APPRENTICE.
Ladies wanted in dress factory. Valuable training given, $5. Taught in few days to make good wages. Come ready to work. 318 STIMSON BLDG., corner 3rd and Spring. (See inst. adv.)

YOUNG woman to demonstrate nationally known fruit products. Must be experienced and capable of producing results. 1661 E. 10TH ST. Take "B" car on Main st. to Hooper ave.

GIRLS now employed in offices, factories and shops can make extra Christmas money in spare time. Apply 214 HIBERNIAN BLDG. Open until 8:30 p.m.

WANTED for MOTION PICTURES, men and women, ALL AGES; will train suitable types if inexperienced. Apply 524 SO. SPRING ST., Suite 516.

LADIES—You can make easy money selling my Christmas package. Sell on sight. Apply 1331 S. OLIVE ST.

WANTED—Ladies for home work to make hand-made silk flowers for millinery. Apply WEYMAN BROS., 721 W. 7th st.

LADY for light work eves. for room, board and free stenography, bookkeeping course. 520 JEWELERS BLDG., 747 S. Hill.

LADIES—Learn hairdressing Marcel waving, hair mfg. LEADER COLLEGE, 706 S. Hill, 4th fl. (See Inst. Course adv.)

TWO LADIES, neat and refined, for immed. work in one of our depts. See Mgr., 431 STACK BLDG., 4th & Bdwy.

GIRL wanted to work in music store. Must play piano. Experienced only. Apply in person. PHONOGRAPH SHOP, 1826 E. 1st.

BOOKKEEPER & typist for paint co. in city, local references, $27.50 wk. MURRAY & READY EMP. CO. 110 E. 2nd st.

SEAMSTRESS, good talker, who can assist handling trade. Millinery store. 5454 HOLLYWOOD BLVD.

APPRENTICE girl for apron factory. 822 WALL ST.

LEARN millinery and flower-making. CAMILLE'S SCHOOL, 806 S. Figueroa.

WOMEN to work on pillow tops and emblems, home work. 820 W. 8TH ST.

YOUNG ladies to sell candy direct to the homes. 214 HIBERNIAN BLDG.

Store and Office

THOROUGHLY EXPERIENCED GIRL
FOR HEAD OF STOCK
IN SILK UNDERWEAR
AND NEGLIGEE DEPARTMENT
PERMANENT POSITION, GOOD SALARY
TO RIGHT PARTY
MUST HAVE GOOD APPEARANCE
AND NICE PERSONALITY.
APPLY NEW YORK STORE
SEVENTH AT GRAND

EXPERIENCED SALESWOMEN
FOR RIBBON SECTION.
APPLY SUPERINTENDENT.
COULTERS, SEVENTH & OLIVE.

A VERY attractive position is open to a young lady between the ages of 21 and 30, who has had a musical education or who is familiar with classical music. Must also be a stenographer. Must not have bobbed hair. Apply MR. CHANCE, Fitzgerald Music Co., 727 S. HILL ST.

POSITIONS waiting, learn COMPTOMETER, BURROUGHS, ELLIOTT-FISHER bookkeeping mch. Books and typewriting free. 6 wks. course. Day-nite class. Figures Co., 1200 Marsh-Strong. 67139. See Inst. ad.

YOUNG woman for cashier, experienced in making change from cash register. Must be quick and accurate. $20 per week. FOWLER BROTHERS, 747 South Broadway.

BOOK-KEEPER who can take shorthand dictation and operate L. C. Smith typewriter, with electrical fixture experience preferred. SCHWEITZER-ALEXANDER CO., 1233 W. Pico. Call bet. 12 and 1.

EXPERIENCED record saleswoman with knowledge of Victor and Brunswick stock. Permanent position. SOUTHERN CALIFORNIA MUSIC CO., 119-121 E. 3rd st., Long Beach. 62263.

WANTED—Ambitious young woman to assist with light office work in exchange for tuition. MACKAY BUSINESS COLLEGE, Ninth and Main.

NEED 5 more girls to prepare for inventory work on COMPTOMETER. Day, night class. Heinz Comptometer School, 541 Douglas Bldg. 827594 (Inst.)

WANTED—Experienced bakery sales girl for ¼ time work Saturday only. Apply FEDERAL BAKERY at Grand Central Market, 3rd and Broadway.

STENO., STOCK & BOND EXP. $125
STENO. GOOD AT FIG. $100
OFFICE EFFICIENCY BUREAU (AGCY.) 626 LAUGHLIN BLDG. 315 SO. BDWY.

LADY to assist office half day for free stenography, book-keeping course. 520 JEWELERS' BLDG., 747 S. Hill.

STENOGRAPHY, book-keeping, secretarial courses day & eve. EFFICIENCY BUSINESS COLLEGE, 747 S. Hill. (See Inst. ad.)

Saleswomen and Solicitors

EXCELLENT opportunity for salesladies and solicitors to work on an exclusive Hollywood proposition where every assistance, co-operation and direction will be given. W. L. MILLS, 209 Manser Bldg., 6912 Hollywood Blvd.

WANTED—Experienced ladies to handle a new guaranteed proposition. We need also crew managers. You owe it to yourself to see us quick. ROOM 330, I. W. Hellman Bldg.

SOLICITORS (25) ladies, to sell McNeil's International Weekly. Nothing like it. Apply room 212 EQUITABLE BLDG., Spring at First.

LADIES having ability may make permanent connection and steady remuneration. Apply UNIVERSAL AUTO TRAVEL BUREAU, 526 Washington Bldg.

SOLICITORS for John P. Mills organization; real workers will find wonderful opportunity. See HILLERMAN, 2321 W. Washington.

SUBDIVISION.
John C. Mills organization has opening for real salesladies. Wonderful opportunity. See HILLERMAN, 2321 W. Washington.

WANTED—Lady for rental department. Must be experienced in the Wilshire district. GLENN & SMITH, 633 So. Western ave.

WANTED—HELP—
Female.
Saleswomen and Solicitors

WOMEN of refinement desiring to learn real estate business and earn substantial returns while learning, may connect with reliable firm, handling attractive Wilshire subdivision. No experience necessary. Call from 8:30 to 10 a.m. Ask for MRS. STEBBINS, 1637 W. 7TH ST.

SALESLADIES—JUST AN EXCELLENT OPPORTUNITY to make an EXCEPTIONAL connection that will prove PROFITABLE to you, provided you can QUALIFY. For particulars see MR. BLACK between the hours 10 a.m. to 1 p.m. and from 2 to 6 p.m., ROOM 548, NEW HOTEL ROSSLYN.

SCHOOL TEACHERS, SECRETARIES, TIMEKEEPERS, ETC. We want part time solicitors for a real estate subdivision. Why not make extra money for Xmas. Let us show you how we can do it for you. See MR. TEALE, with THE GEO. A. BRAY CO., 318 Delta Bldg., 426 Spring. Ph. 61949.

HELP! HELP!
WE WANT AMBITIOUS WOMEN.
Come up and learn our proposition and if you like it, make a connection that is permanent.
CALIFORNIA CO-OPERATORS CORP.
1101 Hibernian Bldg., Fourth & Spring.

SOLICITORS—
On a real live proposition, to the parties who are willing to work. Commission 7%.
See Mr. Snow or Mr. Enger.
MERRICK & RUDDICK, INC.
403 S. Hill st. 821-166.

ABOUT 10 girls, neat appearance, to work house to house, under crew manager. Easy selling article. Good money maker. Apply in person at 1246 INGRAHAM ST. Saturday between 1 and 4 p.m. MR. GREENBERG.

SALESLADIES with cars. I have a real article. Do not fail to investigate. Apply all day. MR. BURNEY, 2239 W. 29th Place.

YOUNG lady with car, sell and solicit. Commission and drawing account to right party. 5529 S. VERMONT.

WANTED — REAL ESTATE SALESLADY FOR LIVE TRACT. APPLY 326 WILCOX BLDG. MR. DOLAN.

MEN or women to handle real article. Do not pass me up. Apply all day. MR. BURNEY, 2239 W. 29th Place.

SOLICITOR. New subdivision. Commission. Phone MR. GRACEY, 9 to 11, Drexel 2868.

EXPERIENCED saleslady wanted early Saturday morning. 135½ N. SPRING.

LADY solicitors for Westwood subdivision & local R. estate listings. CARROLL, 430420.

Trades

BURNISHER, gold and silver, experienced in band instruments preferred. I. E. OLDS & SON, 1914 Raymond ave. Beacon 3642. Take "W" car.

CHOCOLATE dippers and fancy packers at once. WOODROW CANDY CO., 1948 Central ave.

WANTED—Lady to do marcelling, facials, and manicuring, in first-class shop in Santa Barbara. Ph. 793-22 for further information.

EXPERIENCED CANDY GIRL WANTED. 123 SO. WESTERN.

UNION SPECIAL OPERATORS ON DRESSES AND APRONS. 832 WALL ST.

CHOCOLATE DIPPING TAUGHT
Reas. terms. ALICE FLOYD, Holly 2465.

Household and Domestic

YOUNG or middle-aged healthy woman, white prefered, of good character, who wants good home and good treatment, in family four adults, to help with housework, do some plain cooking and be somewhat of companion to middle-aged lady. This is permanent place for right party seeking good home with pay for services. References required. Call 141 N. NORTON AVE. Phone 431963 for appointment.

REFINED young lady to care for 2 children and keep house. Nice home. Private room and bath. Good salary. Prefer someone who wants a nice home in Pasadena. Must have references as to character. Apply at HANCOCK MUSIC CO., 331 E. Colorado, Pasadena. Fair Oaks 461.

YOUNG lady to keep house and assist in store, $40 a month to start, good home for right party. Take So. Eagle Rock car going north on Broadway, get off at Pepper ave., walk one block to 2001 Pepper ave. O'CONNELL'S QUALITY INN.

YOUNG white woman or girl with experience with children for general housework and help with year old child. 2 adults, small bungalow. Good home. $40 month. 1052 VICTORIA AVE. 760507.

WANTED—Woman for housework, must be clean. Plain cooking, washing for 4-year-old girl only. New upper flat, good home to right party. Wages $45 per month. Call 138 SOUTH COMMONWEALTH AVENUE. Take "H" car.

WANTED—Experienced white girl for general housework. Good room with 2 windows and bath. Must be good cook and understand proper serving. No one over forty need apply. See MRS. WILSON, 501 South Manhattan.

WANTED girl between 20 and 35 to assist with housework and real plain cooking. Small house, small family. Wages $50. 625 N. MARGUERITA AVE., Alhambra. Alhambra 1430-M.

WANTED—French woman, pleasant disposition to cook for family of 3 and take care of small girl. Excellent home and congenial surroundings. Good salary. Phone 568221. 401 S. MANHATTAN PL.

RELIABLE, middle-aged woman or young girl, preferring permanent good home to high wages. Must be clean and fond of children. No washing. Plain cooking. $35 per month. HOLLY 5668.

EXPERIENCED woman for general housework, white or colored. Must be good cook, 4 in family. Good wages; good home. 500401. 1437 EDGECLIFF DR. Will pay car fare.

COMPETENT neat reliable woman not over 40 for cooking and general housework. 2 adults, 3 children and nurse. Must have local references. Good wages. Permanent. 768-054.

GIRL (white) to take care of children and assist with housework. Call between 10 and 2. 516 N. PLYMOUTH BLVD. Take R car on 7th st., get off at Rosewood, walk east.

WOMAN with reliable ref. to cook for one month and take charge of family of four. PROCTOR, 8321 Sunset Blvd., Hollywood.

NEAT willing maid for general housework, plain cook, white preferred. Room and bath. 1818 WELLINGTON RD. Take "W" car.

WHITE woman or girl to assist with light housework and baby. Good home. $30. Seizah. For information call HOLLY 0506 between 8 a.m. and 1 p.m.

WANTED—In Hollywood, experienced white girl for cooking and housework. 3 adults. No laundry. Good pay. 1817 FULLER AVE. Phone 579588.

WANTED—Capable young white woman to assist in housework and care of 2 children. 339 N. WILTON PL. Phone 438158.

A YOUNG experienced girl for cooking and housework. No laundry. Good wages. Call mornings. Car fare. 933 BURLINGTON AVE.

RELIABLE housekeeper in apt., 2 adults, 8 months old baby, $40 month, permanent. 3032 WHITTIER BLVD. Boyle 7878.

IN SOUTH Pasadena, woman for downstairs and cooking. Tele. 352-737 or call at 1421 WAYNE AVE., South Pasadena.

WANTED—Girl for general housework, good wages, every convenience; 3 adults; plain cooking. Phone BEACON 1829, between 9 a.m. and 2 p.m.

NEAT reliable girl or woman as mother's helper, permanent position. Wages $40. No objection to colored. 768007.

WANTED—White girl general housework and cook evening meal. $45 per mo. Call 433751.

WANTED
Woman, age 30 to 40 for light housework and care of 6 weeks old baby. 760-183.

WHITE woman for general housework from 8 to 4. No Sundays. 3 adults. 2030 N. NEW HAMPSHIRE.

WANTED women (white) for general housework. Go home nights. Must be good cook. No breakfast, noon dinner. 762898.

WANTED for permanent job, one who is willing to do general housework. 1313 W. 8TH. Phone Drexel 2540.

WANTED—Maid for general housework, 3 adults, Laurel Canyon car. 1555 HAYWORTH AVE. West Hollywood.

HOUSEKEEPERS, $50-$75; cooks, generals, $60-$80; mother's helper, day wks. 5056 HOLLYWOOD BLVD. (Agcy.) 593-801.

WANTED—Experienced girl for cooking and downstairs work. Apply 119 S. PLYMOUTH BLVD. Take "R" car.

WILL give room and board to couple in exchange for wife's services. 767-881.

MIDDLE-AGED woman for general housework in country. Phone BEACON 9691.

WHITE girl for cooking and general housework. 3 adults. 768290.

WOMAN to wash dishes and clean in cake shop. 110 S. VERMONT AVE.

WANTED—Competent maid for general housework. Call 568092.

YOUNG woman for gen. housework. Stay on premises. 4220 KENWOOD. Univ. 2465.

Hotel, Restaurant and Club

AN all-around woman wanted for cafe. Small place. Steady work. 1302 E. SLAUSON.

WAITRESS wanted. Must be experienced for table and counter work. 5450 HOLLYWOOD BLVD.

WANTED—Experienced waitress at the NU-MAR CAFE, 202 N. Market, Inglewood.

EXPERIENCED waitresses. WALDORF LUNCH, 117 E. Jefferson.

Professions and Vocations

EXPERIENCED portrait spotters and retouchers. PARALTA STUDIO, 542 S. Spring.

Investment Required

ESTABLISHED public stenographic business, excellent location, cheap for quick sale. ROOM 5, 106-A E. Broadway, Glendale. Phone Glendale 3206-W.

WANTED—HELP—
Male and Female.
Miscellaneous

WANTED—An experienced white couple, wife as expert cook, man as butler and chauffeur. Must be neat appearing and have excellent references. Two adults in family, nurse and baby. Man must know mechanical end about car and know the city. Good salary. Windsor Square district. For interview address VV, box 443, TIMES BRANCH.

WHITE COUPLE—Wife first-class cook and downstairs work. Man gardener and care of auto. Two in family. State references and experience. Address K, box 454, TIMES BRANCH.

LADIES and gentlemen, we have a good proposition if you are live sales people. No investments. Call at 5942 SOUTH HOOVER, after 9 a.m.

FREE apt. to man and wife for wife's services as working housekeeper. Call before 12 a.m. 1330 W. 11TH ST.

Investment Required

WANTED—Either sex, partner com'l business. $1000. (Pay several hundred mo.) 201 GRANT BLDG.

Instruction Course

PICO BEAUTY COLLEGE—
School of Beauty Culture, Teachers of 10 years' experience. Full course, including permanent waving, for $50. Day and night classes. 934 W. PICO. 286-082.

APPRENTICE ladies wanted for power hemstitching machine and special sewing machine. 318 STIMSON BLDG., corner 3rd and Spring.

FLORENTINE Beauty College teaches marcel, water waving, hair dressing, dyeing, henna packs, hair mfg., permanent wave. BOYER & ALCOTT, 322 S. Bdwy., 3d fl.

LEADER COLLEGE, 706 S. HILL, 4TH FL. LADIES LEARN BEAUTY CULTURE AND HAIRDRESSING. DAY AND EVENING CLASSES. ESTABLISHED 18 YRS.

FRANCES School of Millinery and Designing teaches from A-Z. Good Milliners in demand. Tuition reasonable, individual instruction. 722 BRYSON BLDG. Main 6534.

$50 INVEST, makes you steno.-bkpr., sec., day or eve. and supplies you position permanently. 747 SO. HILL, room 520.

CHOCOLATE DIPPING TAUGHT
Reas. terms. ALICE LOYD, Holly. 2465.

WANTED — Man to learn barber trade. AMERICAN BARBER COL., 324 E. 5th.

BUILDING trades want men. N.-E.-C., 811 South Figueroa St.

NATIONAL AUTOMOTIVE SCHOOL. 4008 S. FIGUEROA ST.

COMPTOMETER, Burroughs & Elliott-Fisher bkpr. Day, nite. 1200 Marsh-Strong.

DAY and night classes. HEINZ COMPTOMETER SCHOOL. 541 Douglas Bldg.

WANTED—Barber business taught right. MOLER BARBER COLLEGE, 429 E. 5th.

LEARN plastering. HARRIS Bricklaying & Plastering School, 313 S. Figueroa.

CAMILLUS MILLINERY SCHOOL, 806 S. FIGUEROA.

ACCOUNTANCY—Special course for C.P.A. in Y.M.C.A. Schools, 717 S. Hope St.

WANTED—
Agents and Canvassers

LADY solicitors, carriers and district managers to handle international weekly; unusual proposition. Call at 211 EQUITABLE BLDG. at once.

EMPLOYMENT—
Agencies

YOU need our help. Colored maids, cooks, janitors, laborers, mechanics, etc. B. A. AGCY., 1315 E. 12th. Met. 6419.

A.B.C. JAPAN EMPLOYMENT AGENCY'S telephones have been changed. MAIN 4466. MAIN 4467. 223 BOYD ST. L. A.

WANTED—SITUATIONS—
Male.
Miscellaneous

MAN with new 1-ton Dodge truck desires permanent employment, preferably with a Los Angeles firm, but will go anywhere. Careful and experienced mountain driver. Familiar with entire State. Best of references. Reasonable wages. Address M. BERKOVITZ, 562 No. St. Louis St., L. A., or phone BOYLE 4328.

DEPENDABLE married man having extensive office and selling experience, desires position. 10 yrs. cashier, accountant and salesman with one Portland (Or.) firm. City ref. Address Y, box 261, TIMES OFFICE.

PERMANENT position desired by widower age 40, from Central States as salesman or purchasing agent with knowledge of machine shop practice and steel treating. Address W, box 100, TIMES OFFICE.

CIVIL engineer wants position, thoroughly experienced in handling field parties in real estate or municipal work. Best of references. Can accept immediately. E. G. ROGERS, 119 16th street, Hermosa Beach, California.

YOUNG man, 21, wishes permanent position as interpreter of Spanish, French and Italian to English and from English to Spanish. Address V, box 300, TIMES OFFICE.

WANTED—Position caring for invalid gentleman or as companion to anybody desiring French conversation. Address X, box 43, TIMES OFFICE.

EXECUTIVE—33 years old, varied experience, wishes connection with firm after December 1st. Earnings last three years average about $5500 per year. Address STATION C, box 325.

YOUNG business man with sales and executive ability, desires connection with estab. concern. Best ref. Address for interview, L, box 466, TIMES BRANCH.

YOUNG man attending school wants any work before 8:30 and after 4 p.m., to pay his room and board, honest, reliable, ambitious. Ph. 290061. J. SMITH.

WANTED—Position as night watchman by middle-aged man. Good references. 5449 8TH AVE. Vermont 7199.

NIGHT watchman, reliable, references. Middle-aged. Address Y, box 228, TIMES OFFICE.

YOUNG college man wants position driving for private family in city. Phone DREXEL 8183.

ELDERLY man active, reliable, wishes light work of any kind. City ref. Address L, box 530, TIMES BRANCH.

MAN, 30, single, steady work using new Ford roadster. P. O. box 697, L. A.

Store and Office

EXCEPTIONALLY successful young man, long experience in credits, collections, investments, banking, newspaper and manufacturing, wants permanent post with growing firm. Clean habits. Used to meeting people. Writes fine letter. Let's talk it over. Address Y, box 256, TIMES OFFICE.

BOOKKEEPER-stenographer, thoroughly experienced and competent, to take full charge of office. Good correspondent. Experienced income tax, financial statements, etc. Phone evenings, Drexel 6474. Address V, box 190, TIMES OFFICE.

MAN 38 years old, last 12 years with large mining company, cost and general accountant. Also had charge of large warehouse. Wants permanent connection. Address X, box 94, TIMES OFFICE.

BOOKKEEPER, 24, 6 years experience in auditing cost, also thorough knowledge of general office work. (Can type.) Speak Fr., En. and Span. Local references. F. ROY MORNEAU, 1046 W. 35th Place. Beacon 1975.

PUBLICITY and advertising man, newspaper exp., will connect with high class growing firm. Broad business and securities experience. Can edit market letter. Address Y, box 255, TIMES OFFICE.

POSITION desired by man of middle age. Ten years' experience as abstractor, also ten years as manager country bank. References. Address V, box 148, TIMES OFFICE.

YOUNG boy, exp. in bookkeeping and correspondence, speaks several languages, wants position. 1196 N. KINGSLEY DRIVE.

10 YEARS' experience in auto accessories and electric supplies. Capable of handling both sales or credits. Address V, box 205, TIMES OFFICE.

EXPERIENCED in banking and general business, seeks executive position, good references. Address L, box 383, TIMES BRANCH.

BOOK-KEEPER, accounting for spare time. Can open new set. Complete knowledge of accounting and income tax experience. Call after 6:30 p.m. 554-078.

BOOKKEEPER with ins. lbr. and bldg. mat. exp. will keep set of books evenings. Address V, box 147, TIMES OFFICE.

HOTEL man, 28, exp. clk or asst. mgr. S. F. and L. A. ref. Address T, box 147, TIMES OFFICE.

COLLECTOR, bookkeeper, timekeeper, furnish car, age 24. Best refs. Address V, box 166, TIMES OFFICE.

BOOKKEEPER—15 yrs. exp., wants bks., small concerns, spare time. Terms reas. JULIAN, 1245 W. 25th st.

BOOKKEEPER, office manager, long experience; excellent credentials. C. ALLEN, 942 Potter Park Ave.

LAWYER who is also stenographer desires position. 232 PARK SIDE AVE.

Salesmen and Solicitors

SALESMAN, single, college education, fine character, six years' selling experience on road and city, three years on Coast. Now open for permanent connection in L. A. or vicinity. What have you? Address L, box 579, TIMES BRANCH.

Trades

HOUSE carpenter wants work by day. Address X, box 82, TIMES OFFICE.

CARPENTER work, day or contract. Phone UNIVERSITY 2267.

SEWER and cement contractor, machine mixer. Work guar. BOYLE 1827 any time.

MASON, A-1, all kinds of fireplaces and porches. VER. 4362.

BAKER exp. all around Japanese, cafeteria or bakery. 65718 or MAIN 1947.

EXP. CARPENTER, WORKING FOREMAN, WILL CONTRACT LABOR. GARV. 4409.

5 YEARS' experience in auto work, expert electrician. Address 5321 HOOVER ST.

WANTED—SITUATIONS—
Male.
Trades

A PRACTICAL plumber and gas fitter of 25 years experience, also very handy at the carpenter and painting trades, desires a steady position with some reliable construction firm, or hotel company. JAMES H. McGUIRE, 415 W. 22nd st., Los Angeles. Tel. 281806.

PAINTING, papering, tinting and all kinds of wood finishing done by master painter, contract, reasonable, anywhere. H. E. CAHILL, 501 Bixel st. Ph. 582-874, eve.

FIRST-CLASS rough carpenter; can read and draw plans thoroughly; desires permanent position with contractor. Address X, box 16, TIMES OFFICE.

EXPERIENCED construction and concrete foreman, available at once. Address X, box 5, TIMES OFFICE.

PHOTOGRAPHER, laboratory work, 10 years exp. with motion picture concern. PHONE 597368.

A1 CARPENTER-foreman, take full charge figure material. References. PHONE 288350.

WANTED—Painting, paperhanging, tinting. Work carefully done. Reas. PHONE 823743.

EXP. Carpenter wants work by day or contract. Contracts pref. HUMB. 1569-W.

PAINTING, tinting, roof painting; prices reasonable. Phone GAR. 6286.

Chauffeurs and Teamsters

CHAUFFEUR—Single, would like position with private party. Was over ten years with last party. Can do repairing. Willing to go anywhere. Best ref. Address V, box 144, TIMES OFFICE.

YOUNG man wishes position driving private car, 5 years' exp. Best of ref. Drive any make of car. Reliable and sober. Phone evenings, 877-379, CLEVELAND.

FIRST-CLASS chauffeur wants position with private family. 17 years' exp. Can drive any car. Good refs. Address X, box 80, TIMES OFFICE.

EXP. chauffeur wants position in private family. A good home more essential than big salary. Ref. Ph. DUNKIRK 2536.

CHAUFFEUR—French, mechanic, wants position; long exp., refs. Ph. BDWAY. 2512.

STRONG colored man wishes position as truck driver. City exper. PHONE 287-814.

EXP. CHAUFFEUR WANTS WORK. A-1 MECHANIC. BEST REFERENCES. HUMBOLT 3791-W.

A-1 CHAUFFEUR WANTS JOB. CALL HUMBOLT 1850-W.

CHAUFFEUR, single, age 24, drive any make of car. Good refs. BDWY. 1110.

WANTED—Job as chauffeur. Can give references. PHONE 546-51.

Hotel, Restaurant and Club

RESTAURANT, hotel, club, man with lifelong experience in catering, up-to-date advertising and promoting, excellent cook and dressing maker, familiar with typewriter, multigraphing and printing press, desires position as dining room manager or head waiter. Address V, box 10, TIMES OFFICE.

A FIRST CLASS club manager (married). High class caterer, good buyer, economical and strict disciplinarian is now open for engagement as manager or steward. Highest testimonials. Opportunity to demonstrate ability. More important than initial salary. Phone mornings room 4, 64315.

CHEF, experienced, economical, all around man for small hotel, club, restaurant in or out town. Address V, box 206, TIMES OFFICE.

HOTEL pastry cook and baker, 15 yrs. exp., desires position in club, cafe or hotel. T. FORD, 310 Clay st. 63670.

WANTED—Position by a first-class restaurant baker to take charge. Address V, box 173, TIMES OFFICE.

EXP. colored chef or second, wants position. A-1 refs., country pref. PHONE 829-441.

POSITION as manager or chef, hotel, cafe or club. Best of local references to both. WALSH, 1543 W. 11th st. Drexel 1404.

Professions and Vocations

TO corporations or established firms, attorney experienced in trial of government trust cases. Now with Federal Trade Commission, Washington, D. C. Also familiar with practice before Interstate Commerce Commission and income tax bureau, wishing to locate in Los Angeles, desires connection with established firms or to represent corporations. Address X, box 66, TIMES OFFICE.

MAN much traveled, acquainted with all leading languages, many years holding responsible positions Denmark, Russia and South America, now looking for an opening either in California or in Mexico. Box 22, TIMES OFFICE, Pasadena.

POSITION wanted by man of 15 years practical exp. in general and specialized machine shop operation. 1659 N. WESTERN AVE. Ph. Hollywood 4334.

MECHANICAL engineer wants position with construction and erection concern. Best references. 15 years' exp. Go anywhere. Call 828251.

CIVIL engineer, 15 years' experience land, irrigation, railroad and highway, desires connection with corporation or reliable concern. Tel. 571-453. Local 7.

MECHANICAL DRAFTSMAN, 14 years' experience, wants position. Moderate salary. Address L, box 394, TIMES BRANCH.

DRAUGHTSMAN, experienced mechanical draughtsman is open for position. Address V, box 40, TIMES OFFICE.

TECH. grad., 28, exp. designing pumps, drafting, production, local refer. Address V, box 142, TIMES OFFICE.

MOTION picture opr. City license. Theater, studio, lab. experience. PH. 581-394.

Farm and Garden

POSITION by citrus ranch foreman. Lifetime experience in Southern California. Best of references. Phone 761-544. Address 6940 WASH BLVD., Culver City.

GARDENER wishes situation on private estate. Can furnish the best of references. Apply DONALD MacKENZIE, 1214 So. Van Ness.

RELIABLE man wants position as gardener or and caretaker SUBURBAN HOME PLACE. Experienced. Good references. Address X, Box 31, TIMES BRANCH.

STRONG American boy 15, wants ranch work in the country. BOYLE 5280. 817, San Antonio St.

LANDSCAPE gardening, grading, planting, pruning, sowing lawns. Best service. UNIV. 6189.

LAWNS put in, old renewed, shrubs. HUNT, 1353 Micheltorena. Phone 599958.

LANDSCAPE gardening, satisfaction guaranteed. Ph. HUMBOLDT 2372-J.

YOUNG man, 20, strong, wants work farm or garden. KRAUS, 227 MAIN ST.

GARDENER, first class, single, wants work on private place. PH. 582415.

Experienced gardener by day or contract. PHONE 293-120.

House Servants, Caretakers

CAPABLE active middle-aged conscientious worker wishes place as house mechanic large apartment house or hotel. Can handle boilers, steam fittings, plumbing, elec. fixtures, etc. Where efficiency is appreciated. 20 years' experience as head janitor. A-1 refs. Address E. KIRK, 672 Carondelet st. Phone 558279.

MAN, 58 years, from Chicago, would like to have position in private house, take care lawn and all around. Address V, box 109, TIMES OFFICE.

CARETAKER of private home or office or club room. Best of refs. Address 2245 W. 28TH ST., G. M. Sears.

YOUNG Japanese in private family as house cleaner or gardener, drive auto. Address X, Box 95, TIMES OFFICE.

HEALTHY middle aged man, no bad habits, cook, bake, nursing. Address X, Box 97, TIMES OFFICE.

JAPANESE, good cook, wants position in small family; references. Address Y, box 249, TIMES OFFICE.

EXP. janitor wishes position at any work. Call METROPOLITAN 4356.

EXP. cook and houseman wants pos. private family. Ph. Main 1200, MR. PENN.

CHINESE boy wants wk. after school. Address X, Box 22, TIMES OFFICE.

EXP. col. janitor and porter, wishes position. PHIPPS, Broadway 1563.

COLORED man, position in theater or apt. house or garage janitor. HUMB. 6661-J.

Carpentering, Decorating

I AM a professional interior and exterior painter from Europe. Do perfect reasonable work by day or contracting. Don't hesitate to call 74949.

PAINTING in all its branches, day or contract. One-room tinted free on contract for $25 or more. WILSON, 322 E. Eulalia st., Glendale, Calif.

NEW YORK carpenter contractor, will save you on repairs alteration and store wk. my specialty. Drop postal 144 E. 56TH ST., Los Angeles.

WANTED—Labor contracts on houses, garages; alterations and repairs. Call BREWSTER, 872141; evening Ver. 5722.

HOUSE painting, paperhanging, tinting, old roofs repaired, painted; day and contract; 19 years in business. BEAC. 3530.

PLASTERING, painting, paperhanging, day or contract. Reasonable, city out. PHONE 63807.

PAPERHANGER, plaster repair, painting, tinting. Greick, 1403 N. Mariposa. 598716.

PAINTING, PAPERHANGING, ROOFING, REASONABLE. A. TRUMBO, 291569.

TINTING, paperhanging, painting, clean, careful work. Lowest prices. 285203.

PAPERHANGING, A-1 workmanship. Reasonable prices. BOYLE 4704.

PAPERING, painting, calcimining; best works; low prices. HUMBOLT 7560-W.

WANTED — Cement work; all work guaranteed. Prices reasonable. GARV. 0903.

CARPENTER, new or repairing, day or contract, my bid is lower. 822860.

PAINTING, tinting, varnish'g; day or cont. Roofs repaired, ptd., reas. Beacon 7828.

PAINTING, paperhanging, tinting. For quick service. Call HUMB. 1295.

PAINTING, PAPERHANGING, TINTING. Guar. wk. 4305 S. Park ave. Hum. 2773-J.

WANTED—SITUATIONS—
Male.
Day Work

KITCHENS, bathrooms, cleaned like new, also woodwork and windows. Hardwood floors a specialty. Fast, white man. Perfect work guaranteed. HUMBOLT 6387-J.

HOUSE windows, hardwood floors cleaned and polished. Colored. HUMBOLT 7765-W.

HIGH-POWERED vacuum cleaning, hardwood floors cleaned and waxed, rugs renovated. Call KING, Humbolt 2774-J.

TRIMMING and moving trees, cleaning lots, all kinds work. 70621.

EXP. houseman wants 1 or 2 days' house cleaning. Work every wk. 829-084.

I SPADE gardens, clean yards, other such work, American, white. 824783.

WINDOWS, woodwork and walls cleaned, reas. Phone HANSEN. 582-260.

HOUSECLEANING exp. colored man; 50c hour. WILLIAM SMITH. Main 0790.

WANTED—SITUATIONS—
Female.
Miscellaneous

COLORED help that's willing to work. You have tried the rest, why not use the best? We furnish all kinds. PEOPLE'S INDUSTRIAL CHURCH, INC. 1427½ Central. Phone Humb. 8170.

EXP. maids and cooks. Butler. Man and wife; exp. laundress; women who want ½ day work; exp. chauffeurs, dishwashers, janitors. If looking for help call 871-197. WHITE & HUNTER (Agy.)

EDUCATED, single woman as mgr. of small apt., girl's boarding club or will accept position as working housekeeper or helper in tea room. Small hotel. Address Y, box 200, TIMES OFFICE.

A GRADUATE nurse of middle age, who understands massage, desires a position as companion nurse. MISS ISABEL WHITTAKER. Phone Beacon 3460.

CAPABLE young woman of intelligence and tact desires management of apartment-house where best patronage is wanted. References. Phone DREXEL 8501.

GOVERNESS—Exp. public, private teaching, desires position priv. home. Salary $75 mo. Address V, box 165, TIMES OFFICE.

LADY owning first-class car would give services in private family in exchange for home. Address V, box 167, TIMES OFFICE.

REFINED middle-aged lady desires position as companion. Can mend nicely. Also good reader. GARV. 4166.

LADY Metaphysician, knowledge nursing, useful, quiet, excellent character, to be in quiet family. PHONE 281277.

WILL care for small children by day, wk. or mo. in private kindergarten, reas. 1324 N. NEW HAMPSHIRE. 590001.

CAPABLE woman of 35 desires position as manager in hotel or apartment; references. PH. 594636.

WANTED by New England woman, position as useful companion to lady, refs. 3730 E. 47TH ST., Mrs. Currie.

WANTED by woman of refinement, position as manager of apartment house. 5 yrs. exp. References. GARV. 0798.

JAPANESE girl wants morning and evening work. TEL. 297-980.

MARRIED woman will manage apts. References. Bond. 232 PARK SIDE AVE.

WORKING manager apt. house. Call CAPITOL 3565.

NEAT col. woman like nursing; stay on premises, or upstairs wk. HUMB. 5479-W.

GOWNS, dresses, finished day. A-1 designer. $6 day. HOLLY 969.

CARE OF CHILDREN, DAY OR HOUR. 437093.

Store and Office

WELL educated girl desires position. Has been private secy. many years and knows all about promotion and organizing work. Phone MISS EDWARDS, Garvanza 3384 during day or after 5 p.m.

WANTED—Bookkeeping and typing to do in my office. Will enter accounts, audit books and make up statements for reasonable price. 62261.

EXPERIENCED assistant bookkeeper typist and cashier, also operates Burroughs Bookkeeping machine, 4 yrs. experience, 2 yrs. local. DREX. 5492.

WANTED—Girl will assist in office four hours daily for $6 week. Call MISS NOBLEY, 63193.

STENOGRAPHER, varied experience, desires temporary or permanent position. DUNK. 6040.

TYPING of all kinds done very reasonably by experienced typist at home. 438-617.

ELLIOTT FISHER bookkeeper, accurate, rapid, permanent. Local exp. FAIR OAKS 4698-M.

FIRST class stenographer, rapid, accurate, capable of handling responsible position with reliable concern. GARV. 2675.

EXPERIENCED bookkeeper can take full charge. 558269.

EXPERIENCED stenographer and bookkeeper wants permanent position. 823-123.

EXP. comptometer operator, efficient and reliable, wishes position. Ref. VER. 7747.

P.B.X. operator 4 yrs. exp. Call VER. 8275.

STENO., 20 yrs., 5 yrs. exp., desires position at once. MISS G., 786449.

CASHIER, cafe or steno-clerical position, experienced. MAIN 2190. Room 108.

Nurses

NURSE, exp., for invalid or convalescent. Educated, good reader, highest ref. Address V, box 238, TIMES OFFICE.

REG. nurse wishes permanent position in doctor's office. Best references. Box 77, TIMES OFFICE, Ocean Park.

MIDDLE-AGED, practical nurse wants chronic or convalescent case, light housework only; ref. HOLLY 9090.

EXP. infant's nurse, English, wishes position, $75. mo. 129 CENTRAL AVE., Burbank.

DAILY engagement by English woman, hosp. trained, 35; care of infant or children. BEACON 6938.

UNDERGRADUATE NURSE OPEN FOR CASE, DAY OR WEEK. 32627.

PRACTICAL nurse wants 12-hr. case, $25 week. No T.B. Ph. UNIV. 1762.

NURSE, EXPERIENCED, PRACTICAL, 248 E. 43RD ST. PHONE 291417.

GRADUATE NURSE, HOURLY SERVICE, $1 PER HOUR, METRO. 6391.

REFINED lady desires pos. as companion or as child's nurse. 5014 ELLIS AVE.

NURSE, experienced any case. MRS. WILSON. Ph. DUNKIRK 0622.

NURSE, graduate, experienced, 593-268.

NURSE wishes case. Phone BURGESS, Beacon 7351.

GRADUATE nurse give hourly nursing, massage, alcohol rubs. 53456.

Housekeepers, Domestic Cooks

PERM. pos., white, excell. hskeeper, good cook, will wash with mach., beaut. ironer, plain sewer, full respons'y; go any place. $100 mo. 822-859.

LADY with little girl 6, wishes position housekeeper, motherless home or aged couple. Address Y, box 252, TIMES OFFICE.

LIGHT catering, emergency cooking, meals prepared for any occasion up to 15 people. Best city refs. MRS. R. C. PLENTY (col.) 1339 E. 41st st. Hum. 5402-W.

CAPABLE woman desires a position as housekeeper in a refined home in or out of city. Address V, box 188, TIMES OFFICE.

EXPERIENCED woman wants cooking or housework in Protestant family. Call or write WHITESTONE APTS. OFFICE, 1165 Echo Park Ave.

POSITION by refined mother and daughter as cook and helper on ranch or housekeeper and cook in motherless home. Address FV, box 108, TIMES OFFICE.

SITUATION wanted, by an elderly lady to care for semi-invalid or as companion to an elderly woman, Christian pref. Can read well. Ph. 53670.

GERMAN housekeeper, perfect cook, wishes position with a gentleman or as cook in first class family. Best refs. 506 W. 30TH ST.

REFINED Jewish lady housekeeper, comfortable home. Address V, box 47, TIMES OFFICE.

WOMEN wanted, half days work, 50 cents hour, can cook and serve. Address Y, Box 242, TIMES OFFICE.

GOOD cook, straight cooking or gen. hswk. or ½ days. Good wages. Ph. HUM. 0130-J.

COLORED woman preparing and serving meals or cooking in small hotel or boarding house. HUMBOLT 2654-J.

EXPERIENCED young woman would like to keep house for 2 adults. Plain cooking. Phone 71233 before 5 o'clock.

COLORED girl wants plain cooking or day work, man and wife or bachelor. HUMB. 0661-J.

REFINED lady wishes to take full charge as housekeeper in motherless home. Good cook; references. BEACON 1993.

GERMAN lady seeks position as governess. Ladies maid or housekeeper. 863 W. 84TH ST. or Ph. Ver. 0328.

MIDDLE aged, refined efficient, small adult family, or second work and care of child. Good seamstress. Ref. HOLLY 8168.

SWEDE woman wants position as housekeeper small fam. adults. VER. 2979.

EXP. ranch cook. 2350 THOMPSON ST. Ph. Beacon 4867. Mrs. Johnston.

YOUNG cook, fry or straight, 3½ yrs. last place. DREX. 7541.

GIRL or woman wants good home, light work. Moderate wages. 538804.

1ST-CLASS cook wants position country. Address X, box 86, TIMES OFFICE.

NEAT colored girl wants day's work or cleaning. Call 285-403.

COLORED maid wants general housework. Phone HUM. 7082-W.

NEAT refined white woman wishes housework, cooking mornings. Phone 550683.

WOMAN wants general housework, room out. MRS. SULLIVAN, 102 So. Spring.

CHAMBERMAID wants work in first-class hotel. Phone BROADWAY 4247.

EXPERIENCED colored maid for hotel or apartment-house. HUMBOLT 7050-W.

EXP. woman wants cooking and housework by week. BROADWAY 9008.

WANTED—SITUATIONS—
Female.
Housekeepers, Domestic Cooks

WANTED—By lady and sister as helper, room and board and $5 wk. for assistance we can give in private home. No laundry or heavy cleaning or cooking. M. S. ALLAN, Y.W.C.A., 940 Figueroa. Phone Broadway 1494.

GIRL from Switzerland speaking little English wants position as mother's helper or second maid in good home. E. REINHARTH, phone 594-708. 1401 Sanborn Ave.

YOUNG German woman just arrived, good cook, willing to work, wishes position in house or restaurant. 787 FITHIAN AVE., El Sereno, Los Angeles, P.O. Box 6, Station M.

MIDDLE-AGED woman, good cook, capable and neat, wants position as housekeeper small family, no laundry. Moderate wages. Address X, box 92, TIMES OFFICE.

GENERAL housework by competent strong young Swedish woman in family where Swedish, German, Danish or Russian language is understood. Address or call OLGA VOLLMER, 656 Ceres ave.

VERY competent young widow, with A-1 references, desires position as apt.-house manager or will assume full charge of gentleman's home. Address L, box 432, TIMES BRANCH.

COLORED girl wants half day morning work. No cooking. Ph. HUM. 6336-W.

COOKING HOUSEWORK, NICE HOME WAGES $75. BDWY. 1711, ROOM 6.

EXPERIENCED women wants dinners to serve and party work. PH. Hum. 6382-W.

JAPANESE schoolgirl wants steady work. Address Y, box 265, TIMES OFFICE.

COLORED middle-aged woman cooking, downstairs; no laundry. HUMBOLT 3694.

PLAIN cook desires position as cook and first floor work. 762941.

COMPETENT girl wants half day work by week. BEACON 3320.

COLORED girl wishes position with private family; experienced cook. 594308.

COL. woman general housework, small family, adults preferred. BEACON 9188.

DEPENDABLE cook, city ref. Wants position priv. family. MAIN 5296.

WOMAN wishes half-day work for mornings. Call HUMB. 6532-W.

LADY as hskpr. no woman boss. 807½ S. SAN PEDRO, Indiana Apts. Room 6.

Dressmakers, Seamstresses

COMPETENT dressmaker, experienced in remodeling; copy & designing. $4.50 per day. PHONE 293-568.

EXPERIENCED dressmaker, childrens specialty, $4 day & carfare. DUNK 6897.

DRESSMAKING and tailoring, $6 day. MRS. WELLS, phone 565094.

EXP. DRESSMAKER, GOOD LINES, GOOD STYLES, $4 DAY. 283040.

EXPERT seamstress, reliable and swift. 1 day a week regularly. 31469.

FASHIONABLE DRESSMAKING AND REMODELING REASONABLE. 289-934.

Professions and Vocations

YOUNG woman university graduate, accurate typist, literary ability, desires secretarial or newspaper work. Will consider position of any kind where tact and ability will be appreciated. Opportunity for advancement more important than initial salary. Address K, box 387, TIMES BRANCH.

Day Work and Laundresses

FIRST-CLASS white woman desires steady work, wash., ironing, Fridays and Tuesday. 1518 MYRA AVE., Hollywood.

COLORED lady wants half day's work or bundle washing, first-class laundry. Phone HUMBOLT 3350.

A NEAT, reliable colored girl for half days work morning or afternoon. Can furnish references. Phone METRO. 3719.

A SCHOOL girl wants half days work mornings preferred. Wages $10 per week car fare. Phone HUMBOLT 1330.

COLORED girl wants job mornings or evenings. No Sunday. HUMB. 3582-J.

A GOOD woman would like work 4 mornings a week. Phone HUMB. 5408.

WELL experienced colored woman wishes day's work. Call HUMBOLT 2848-M.

COLORED girl wants three hours' work, three mornings. Phone HUMB. 3229-M.

WANTED—Day work by colored woman. Call 292-066.

COLORED lady wants day work. Phone BDWY. 2027.

COLORED girl wants Sat. work. HUMBOLT 7707-J.

COMPETENT woman wishes day work or ½ day. Call BDWY. 8277.

WHITE laundress wants regular work. Keep this ad. PHONE 292-836.

DAY'S work wanted, cleaning, laundry, Sat., Mon., Tues. HUMBOLT 4647-J.

COLORED wishes maid or general housework. Home nights. BROADWAY 1565.

EXP. colored laundress wishes house cleaning by the day. Ph. HUMBOLT 4118-W.

WANTED—SITUATIONS—
Male and Female

YOUNG exp. business man and wife wish to manage hotel or apartment-house, city or suburb; good personality, excellent local references. Address Y, box 246, TIMES OFFICE.

VERY refined Japanese couple wants position as care-taker for country house or lodge. Wages secondary consideration. G. OKADA, Humbolt 6805-W.

YOUNG colored man and wife wish positions chauffeur, butler and maid. Ref. W. JOHNSON, Humbolt 3084-W.

JAPANESE couple wants living rooms for exchange little work. PHONE 581963 a.m.

EXPD. col. couple want work as chauffeur and house maid. HUMBOLT 8055-W.

WANTED—
To Rent
Rooms.

BACHELOR desires one or two elegantly furnished rooms with private family, where there is a separate entrance and not more than 20 minutes street car ride from city. State price. Address L, box 431, TIMES BRANCH.

RELIABLE business man wishes room in private family where there are no other guests. Bath connection, garage. West side only. Address K, box 326, TIMES BRANCH.

CHEERFUL room with shower and garage in private home. Wilshire district, between 3rd and 10th. Call MR. MEYER, 821181.

SUNNY rm. with sleeping porch or bath. Garage, homelike, in N.W. or Holl'w'd. $40. Address K, box 436, TIMES BRANCH.

YOUNG office man desires furn. room adjoining or con. with bath, garage; any part of city, west preferred. State price. Address V, box 295, TIMES OFFICE.

A-1 ROOM near Poly. bus. girl. Heat, cont. hot water, breakfast, laundry priv. Address L, box 588, TIMES BRANCH.

NICE room for 2 young men, twin beds, $30 to $35; also garage. Address V, box 130, TIMES OFFICE.

Rooms and Board

YOUNG man desires room and board with private family in Westlake district; must be close in or near car line, and reasonable. Address X, box 74, TIMES OFFICE.

LADY wishes room and board with private family, Wilshire or W. Washington. MRS. RICH, 2075 W. Washington.

WANTED—Care for child 3 years; Westlake preferred. Phone DUNKIRK 6081.

Houses

I WANT an 8 or 9-room furnished bungalow with 3 or 4 master bedrooms and two baths, also a maid's room and bath. I would consider a two-story house with a large master bedroom and bath downstairs in addition to the usual maid's room and bath. It must be in the best part of the Wilshire district, Hollywood or Beverly. If you have this, call DREXEL 6060 at once.

IF YOU HAVE A 9-ROOM unfurnished house to rent in Wilshire-Westlake district to responsible tenants phone us immediately.
WHITESIDE, WHITE & COMPANY,
2434 WEST SEVENTH STREET.
Dunkirk 4306. 557-832.

WE HAVE THE DEMAND—
List your furnished and unfurnished houses, flats and apartments with us for quick results. MRS. KARPATY.
BURTON & CO.
Western ave at 10th st.
768-931.

WANTED—HOUSES, BUNGALOWS, FLATS
$100 TO $1500 PER MONTH
C. M. WISELEY, MGR. RENTAL DEPT.
LAACK & WILLIAMS
200 NEW PANTAGES BLDG. 873641.

WANTED—Unfurnished modern house, 3 bedrooms, 2 baths, double garage; Wilshire or Windsor Square district. No agents. PHONE 769551.

WANTED—Four or five rooms furn. Preferably in southwest. Adults only. Ph. BROADWAY 1009 saturday after 2 p.m. or Sunday 10 to 12. Not over $35.

WANTED—We will rent your house for you. FRANKLIN-HOLLYWOOD INV. CO., 5965 Franklin ave. 472-546.

Flats and Apartments

WANT 5 to 6-room flat and garage in west or northwest for 4 adults at $90 to $100 a month rental. Phone 879-400.

WANTED—We will rent your house for you. FRANKLIN-HOLLYWOOD INV. CO., 5965 Franklin ave. 472-546.

TO LET—ROOMS—
Furnished
West and Northwest

ROOM FOR RENT—WILSHIRE DIST.— No raise in rent here. Nice large rooms, hot and cold running water, bath privileges. $30 to $40 mo. Gentlemen only. 800 S. BERENDO.

ANNOUNCEMENT

The following subdivisions of Rental Columns will enable TIMES' readers to more quickly locate the places they want to rent.

West and Northwest

Includes all west of Main street and all sections north of Jefferson street—West Adams, Pico Heights, Westlake, Wilshire, Hollywood, etc.

South and Southwest

Includes all south of Jefferson street and west of Main street—Vermont Square, Manual Arts, Angeles Mesa, Goodyear district, etc.

East and Southeast

Includes all east of Main street and south of Mission Road—Boyle Heights.

North and Northeast

All north of Mission Road and east of Glendale Boulevard—Elysian Park, Highland Park, Lincoln Heights, Garvanza, Eagle Rock Park, Huntington Drive.

TO LET—ROOMS—
Furnished
West and Northwest

ANYWHERE IN THE CITY. ROOMS—PRIVATE FAMILIES BOARD AND ROOM APARTMENTS THESE HAVE ALL BEEN INSPECTED. OUR CARS AND RENTAL INFORMATION AT YOUR SERVICE. ANGEL CITY ROOM REGISTRY, 1800 W. SEVENTH ST. OPEN EVENINGS AND SUNDAY.

IN BUNGALOW on hill frt. cor. bedroom, newly furn., walnut, clean quiet, fine view. Next to bath, large closet, privileges. Business woman or couple. Edendale or Cerro Gordo car. DREXEL 6216.

BEAUTIFUL corner front room, new furnishings. Double or twin beds. Adjacent to large tile bath, gas furnace, cont. hot water. Refined couple or gentlemen. References req. Garage. DUNK. 0216. 695 S. Ardmore.

LARGE, nicely furnished room with wonderful view of Hollywood. Bath adjoining, furnace heat, 12 min. from 7th and Broadway. Garage if desired. 1045 SANBORN AVE., south of Sunset Blvd. 594821.

OUTSIDE room, nicely furnished for young gentleman in good health. "Mason" or "Elk" preferred. All home comforts. 8 min. from Broadway. $25 per mo. Main 3163. MR. GOLDSTEIN.

BEAUTIFULLY FURNISHED ROOM IN AN UP-TO-DATE APT., ONE BLOCK SOUTH OF THE AMBASSADOR HOTEL. FOR GENTLEMAN. 840 S. KENMORE. DUNKIRK 0667.

LARGE cheerful room, hot and cold water, fine car and phone service, where you can be happy and comfortable. $8 per week; gentleman preferred. 1143 W. 7TH ST., cor. Lucas Ave.

BRAND new sunny furnished room suitable for one or two gentlemen, with young couple; all conveniences; reasonable. Call mornings and evenings. 523-01.

W. ADAMS district. Large sunny bedroom with bath, phone and all conveniences. Between Vermont & Hoover. Gentleman only. 1260 W. 25TH ST. Beacon 1262.

LARGE sunny room suitable for 1 or 2 men; bath, private entrance; no other paying guests, 2 adults in family; references required. PHONE 581882.

DELIGHTFUL rm., with large sleeping porch. Also rm. with private bath in refined home. 1 block from Western ave. 4003 WEST 6TH ST. Phone 568858.

LARGE, airy room with twin beds, adjoining bath, in private home. $35 mo. for 2. Gentlemen preferred. References. PHONE 565-297.

HOWARD ARMS APTS., attractive bachelor apt. Living rm., dressing rm., built-in bed and bath. Garage. 258 S. CORONADO. 559490.

LOVELY front room in private home for 2 young men; 10 min. out; $4 each per wk. Take Hollywood car to Laveta, 1 blk. north to 1158 LAVETA. Drex. 9483.

LARGE front room, also room with sleeping porch and private bath; both sunny. Kitchen priv.; conv. red and yellow cars. BEACON 1341.

ONE single, 1 double, light, heat and home privileges. Men preferred. Two blocks north of Sunset. Hollywood car, 6c fare. 1306 N. WATERLOO.

LARGE sleeping room suitable for 1 or else 2 employed. 3 car lines. Overlooking Echo Park. Address V, box 45, TIMES OFFICE.

CHEERFUL front room reasonable, convenient to H car, Wilshire. 613 N. ALEXANDRIA. 596-368.

PLEASANT furnished room in private family. 1805 HIGHLAND AVE. Gentlemen preferred. 577042.

WANTED—Young congenial business girl to share large sunny front room, near car line. Call 290605.

421-A S. RAMPART, lovely furnished room, congenial lady employed; tile bath, shower; 3 car lines; reasonable.

LARGE front room and garage, private home, sep. ent., 1 or 2 gentlemen. Wilshire district. Real home. 560362.

NICELY furnished room, twin beds, connecting bath, in refined home; furnace, garage, use of billiard-room. 766406.

CLUB room for girls, very fine home. $5 week with board $50 mo. Take "S" car. 640 WILSHIRE PL.

ROOM in private home, private entrance; lavatory, shower; car line ½ blk. 1125 N. ARDMORE. 435904.

PLEASANT rm. for gentleman in private home near Wilshire Country Club. Garage. 575 N. ARDEN BLVD., 434088.

COMPLETELY furn. room, privilege of kitchen. Phone. 707½ N. GRAND. MAIN 0868.

SUNNY comfortable rooms, business people preferred. Near car line. 1619 S. GLENDALE AVE., Glendale.

2 NICELY furn. rms. with houskp. privileges, $6 and $8 a week. Garage. Adults. Near W. Adams. 2628 BRIGHTON AVE.

NICELY furn. rm., exclusive res. dist., on 11th st. car line. Lady or gent. emp.; every conv. 953 MAGNOLIA. 735856.

WESTLAKE dist. 1569 Orange st. Pleasant room. Private family. Gentlemen. Walking distance. Reasonable. 52969.

LARGE sunny front room, suitable for 2. pleasant surroundings. 1 blk. to Pico car. 1610½ WESTMORELAND AVE.

NICE, quiet location, steam heat, hot and cold running water, with or without private bath. 810 BEACON. 52524.

NEWLY furnished rooms for gentleman in private home. $25 and $22 month. 708 VALENCIA and Seventh st.

143 SOUTH CATALINA, a room and garage. New furnishing, new building, select modern district. No other roomers.

A LOVELY room in private home, fine location. Gentleman preferred. References. 1612 S. CRENSHAW BLVD.

WILSHIRE DIST. Large corner room, next to bath. $17.50 mo. 519 S. HOOVER at 6th and Lafayette Park.

WILSHIRE dist., nicely furn. front room with twin beds, also sleeping porch. 1082 S. OXFORD. 763267.

LOVELY sunny rm., use of kitchen; walking dist. bet. 4th & 5th off Bixel. 1317 MARYLAND. Call Sat. afternoon or Sun.

BEAUTIFUL furnished room with private family, twin beds, gar., 1 or 2 gents. 1919 N. BERENDO. 552-009.

NICE comfortable front room nicely furnished, two beds, reasonable. 1866 WEST 11TH ST.

LIVING-RM. BED CHAMBER, BATH, 2 CLOS., IN SUMPTUOUSLY FURN. MANSION. $75. 1901 ARGYLE. HOLLY 6687.

960 MAGNOLIA, corner 10th, 3 large, well furnished rooms, shower bath and garage, gentlemen only. 52005.

LARGE front sleeping-room, $35 per month. Take West Adams St. car to Magnolia Ave. 2621 S. MAGNOLIA.

3 FURNISHED rooms, Wilshire dist., private bath, tel., garage; will rent single or a suite. 567-653.

OAK ST., 1910, "W" car; sunny front suite, 2 or 3 persons, priv. ent., porch, fireplace, twin beds, desirable. Beacon 8280.

1268 W. 23RD ST. Sunny 3 rms. bath, newly decorated & furn. lower flat, adults.

CORONADO, N., 1020, lovely rm. in attrac. bung. for couple, home priv. Drex. 8455.

FURNISHED room, connecting bath, ½ blk. car line. 4247 LOCKWOOD ST.

LOVELY lge. furn. front rm., private home; ref. 1155 Beechwood Dr. Holly 7065.

NICE cor. rm. for rent, garage; board if desired; near car. 760066.

SUNNY upper S.E. corner, private entrance. 1336 S. VAN NESS. 71528.

SUNNY front rm. One block from S car line. 171 S. Normandie Ave. 567-491.

FURN. front rm. suitable for 2. Priv. home. Close to Figueroa. 747 W. 17TH.

CLOSE in front room, newly furnished. Suitable two. 412 S. HOPE ST.

A FURN. rm. in private home, kitchen optional. PHONE 436-466.

SUNNY rm. for 1 or 2 ladies 1 blk. from 6c car. 1175 N. EDGEMONT.

RM. for 1 or 2 ladies, kitchen privileges. C. S. pref. DUNKIRK 1240.

NEW furn. rm., priv. home, 2 ladies or gents, gar. Nr. Wash. Beac. 766276.

609 W. 30TH ST. Furn. rm., twin beds; take Grand Ave. car, off at Parking Stat'n.

LOVELY large rm., south and west exposure. Close in. 1327 SHATTO ST.

LOVELY room, private home. 1 or 2; shower, garage. Wilshire district. 746-63.

2 FURN. rooms, one or two persons. MRS. MOSER, 321 E. 16th st., city.

SINGLE room for married couple who both work in day time. 2161 W. 30TH ST.

LARGE sunny room, twin beds, private bath. 545 S. HOBART.

LARGE nicely furn. frt. rm. for 1 or 2. Ph. & gar. 1004 N. Normandie, 597985.

WILSHIRE—room for gentleman in private home; bath, phone. 250 S. Hobart. 569733.

2 LARGE front rooms, private bath, garage. 2280 W. 24TH. 74082.

NEWLY furn. rooms and apt., cont. hot water. Gar. 1247 S. Windsor Blvd. 73242.

LARGE furnished room, private entrance, with garage. $35 month. 1701 OAK ST.

BEAUTIFUL furn. rm. adj. bath, gar., 1 or 2 young men. 4617 Clinton. Holly 8021.

TO LET—New furn. room opposite L. A. High School. 962 DEAN AVE. $35.

ATTRACTIVE room in private home. Call evenings or Sunday. 1329 FIFTH AVE.

IN Hollywood Blvd., desirable home, large sunny cor. rm. & dressing-rm. 431589.

TO LET—ROOMS—
Furnished
West and Northwest

LARGE sunny pleasant room, 5 windows, separate entrance, through into garden, twin beds, adjoining bath, architect's private home, in Hollywood, near car line; 2 congenial people, gentleman and ladies. Artists preferred; $30. PHONE 593057, evenings or Sunday.

BEAUT. sunn rm., priv. bath, ent., gent. only. 1695 Kingsley Dr., Holly 2472.

BEAUTIFUL furn. rm. adj. bath; gar. 1 or 2 young men. 4617 CLINTON, Holly 8021.

BEAUTIFUL heated room in private Wilshire home, tile bath. 748-383.

LARGE front room suitable for 2. 738 S. LAKE ST. 554195.

NICE large sleeping room, twin beds. 821 W. 18TH.

South and Southwest

LARGE furnished front room, suitable for 2, homelike. 2 blocks east of Vermont. $35 per mo. 1610½ WESTMORELAND AVE. Beac. 4893.

ROOM to business man, private home; hot water, shower bath, garage. Grand Ave. car to 28th. 2810½ S. HOPE ST.

NICELY furn. room & bath on 48th st. near Normandie suitable 2 gentlemen. Phone eves., VER. 0912.

DOUBLE bedroom newly furnished, rent reasonable, suitable for two, three or four persons. 2012 S. HOOVER.

TO LET—Nicely furnished room for gentleman or couple, in strictly private home. 450 WEST 59TH PLACE. Ver. 7162.

DOUBLE room, twin beds, for gentlemen, clean, ½ block Moneta car. 226 W. 59TH ST.

East and Southeast

1624 S. WALL, large newly furn. room adjoining bath; telephone, close in.

1 OR 2 nicely furn. rms. 2728 WABASH. Boyle 7956. Take "R" car.

North and Northeast

ROOM and sleeping porch in charming studio home; suit. for writer or anyone desiring artistic surroundings. GARVANZA 4351.

Hotels

H-O-T-E-L R-I-T-Z

8TH AND FLOWER.

NEW HOTEL NOW OPEN. FIREPROOF.

250 ROOMS AND BATH.

Rates $2.50 per day up. Special rates for permanent guests.

TELEPHONE 876-061.

POWELL HOTEL

1520 WEST 8TH ST.

OPEN NOVEMBER 20TH.

HIGH-CLASS RESIDENTIAL.

75 ROOMS AND BATHS.

SPECIAL RATES TO PERMANENT PEOPLE.

PHONE DUNKIRK 5480.

NEW HOTEL BARBARA.

Now open. All outside rooms; spacious, sunny and handsomely furnished. RATES Reasonable to Desirable Guests. 6th St. at Westlake Ave., only one block from beautiful Westlake Park. Take D car direct to hotel. W. T. WRIGHT, Mgr. Dunk. 2460.

HOTEL PRESIDENT. JUST OPENED. 807 W. 2nd st. at Figueroa. A new brick building, elegant lobby, elevator service, everything new. Rates $4.50 week & up.

765 N. BROADWAY. PH. METRO. 6970. NEW BROADWAY HOTEL, UNDER NEW MANAGEMENT. Large airy rooms, hot and cold water, phone, steam heat. Ideal location opp. Courthouse and Hall of Records, near shopping district and theaters.

FIGUEROA ST. AT 800—FIREPROOF APT. NEW IMPERIAL HOTEL.
2-rm. kitchenette apts. ....$14 per wk.
3-rm. kitchenette apts. ....$18.50 per wk.
Rooms, private bath ....$11 per wk.
Single rooms ....$7 per wk.
Modern. PHONE 872826.

HOTEL GOTHAM. One block west of Figueroa, one-half block north of Seventh. All outside rooms, new and strictly modern. Rates: $2, $2.50, $3. Special rates to permanent guests.

HOTEL DEL MAR. 1026 West 3rd st. Phone 878095. Now open. 100 all outside rooms, new furniture, elegant lobby, private bath and showers, only 2 blocks west of Figueroa. Rates $8 per week and up.

HOTEL OVIATT—CORNER PICO AND FLOWER. Get located, winter is coming on. Rates $8 per week, with private bath, $10.50 per week up. Reduced rates to parties of two or more and auto tourists.

COLONIAL HOTEL. NEW. 1 BLOCK FROM WESTLAKE PARK. ALL ROOMS, BATH OR SHOWERS. 514 S. WESTLAKE. PH. DREXEL 4852.

ROOMS—ROOMS—ROOMS STILLWELL HOTEL. 838 SOUTH GRAND AVE. TEN-STORY FIREPROOF. JUST THE PLACE FOR AUTO PARTIES. RATES REASONABLE. 871151.

LA SALLE HOTEL. CORNER 2ND AND FIGUEROA ST. New bldg., new furniture, beautiful lobby. Rates $8 per week and up.

WASHINGTON HOTEL. 807 S. FIGUEROA ST. A nice new hotel. Rates low. $8 per week and up.

H-O-T-E-L R-E-Y. 904 W. 3rd. at Figueroa. Tel. 623-19. Close in. Fireproof. Home-like. Steam heat. Clean, sunny rooms, $8 up.

HOLLYWOOD'S NEWEST HOTEL. The Village Inn, every room with bath. Comfort without extravagance. 8724 SUNSET BLVD. Holly 4728.

ATLAS HOTEL. 125 S. Fremont, one block from Second-st. tunnel, brand new, with every conven. Room with bath, $12.50 per wk.

HOTEL BALBOA. 1221 W. 7TH ST. First class family hotel, 200 rooms, reasonable. Weekly rates.

CHRISTIAN SCIENCE BOARDING HOUSE. Rooms and board for couples; no single rms.; newly furn. Pleasant surroundings. Close to church. BEACON 0486.

JEAN HOTEL. 840 S. FLOWER. PH. 876631. Comfortable outside rooms, walking dist. Wkly. rates. Garages in connection.

HOLLYWOOD'S FAMILY HOTEL. MOUNTAIN VIEW HOTEL. 5966 Hollywood Blvd. Ph. Holly 7975. Free Parking Space for Cars.

GARLAND HALL, 726 Garland ave. 873528. American plan, excl. meals, lovely gds.

TO LET—ROOMS—
And Board

ACCOMMODATIONS for 2 in a magnificent room at Terrace Gardens. 45 congenial guests, music, cards, dancing. Food of excellence. Open gas fireplace, oriental rugs, mahogany furn., reasonable rates. 1019 BEACON ST., 53267.

THE LADY ANNE CAVENDISH. Exclusive residence. Large rm. with screen porch, dressing rm. Suitable for 2 or 3 people. Also 1 rm. in Bachelor's Annex. 3002 WILSHIRE BLVD.

ACCOMMODATIONS for 2 or 3 young men in a convenient up to date small hotel, including the best table d'hote dinners in California. Very low rates. RED FEATHER TAVERN, 8th & Union. 52062.

CANTERBURY INN. Amid large grounds, flowers, verandas; has for those of fastidious taste desirable double rm. with private bath. Good table. 945 S. WESTLAKE AVE. 51089.

ELEGANTLY furnished room for 2, twin beds, private and connecting bath, excellent meals. All home privileges. Take S car. 698 WILSHIRE PL.

OPPOSITE Ambassador, delightful suite of 2 rms., and private bath in a refined home. Also single rms. 555 SO. ALEXANDRIA AVE. Phone 568858.

201 N. RAMPART. Beautiful dbles. one with private bath. Also gentleman to share rm. Music, dancing, delicious home cooking. Rates $10 wk. up.

LARGE front rm., 3 beds, 3 closets, elegant bath, dressing room, breakfast and dinner, rea. price to refined business people. 534 S. OXFORD AVE.

HAVE A CHARMING HOUSE. CAN GIVE IDEAL HOME TO MARRIED COUPLE OR 2 GENTLEMEN. FOR PARTICULARS CALL 766562.

LOVELY room and board for 2, twin beds, also sleeping porch, excellent meals. Home privileges, $60 mo. each. 1718 S. OXFORD. 72419.

NICE ROOM with board for 2 gentlemen in private family. Nice location. For particulars PHONE 298-102.

WEST Adams district, excellent rooms and board, $10-$12 week. 3658 S. HOOVER. "U" car to door.

FINE ROOM, BEAUT. FLAT, MEALS, CONVENIENCES, CLOSE IN. $75. 327 S. RAMPART. DUNKIRK 0435.

AGED or semi-invalids, if you are looking for an exceptionally lovely home, best care, call 54276 for appointment.

SCIENTIFIC feeding and care for baby in trained nurses home. Phone VER. 4194.

ONE large room, home comforts and home cooking, for 2 men or married couple. PHONE 264267.

617 S. VERMONT—Large rm. also single rm. Wilshire dist.; nice home, steam heat, price reas. DREXEL 8804.

IN exclusive home, large double room, never before rented. Mahogany furniture, wonderful bath; breakfast and dinner. 568283.

WESTLAKE DIST. 936 S. Burlington. Young lady desires rm. mate. Large cor. rm., twin beds. Priv. family. 52185.

BEAUTIFUL large and sunny room with good home cooking, $10 and $12. 2727 VERMONT AVE.

$10 WEEK, all home comforts. 857 W. 36TH PL. Beacon 3791.

TO LET—ROOMS—
And Board

A BEAUTIFUL home and surroundings, restricted res. dist. 12 min. to business cen. Strictly first-class board and service. Con. hot water and fur. heat. 977 ELDON, ½ block from 10th (L) car. Ref. required. PHONE 53830.

ROOM and board, nice corner room, home cooking, reasonable rate. 659 N. ALEXANDRIA ST. 596892.

2640 MENLO — PLEASANT PLACE FOR YOUNG PEOPLE. $10 WK. HOME COOKING, PKG. SPACE. BEACON 0642.

WESTLAKE, 1018 S.—Large double rm., twin beds, 1 rm. sleeping porch. Good car service. Excellent meals. $50. 51022.

CAN GIVE IDEAL HOME, ALL CONVENiences, to man and wife, 2 women or 2 men. Call HOLLY 8714.

FIGUEROA, 4624 S., large sunny room in good home, excellent board, suitable 2 or 3. 296-625.

1328 S. WESTLAKE, beautiful home just opened. Men, women, music, dancing. Home cooking.

$10 WEEK, all home comforts, for 2 men together. 2002 MAGNOLIA AVE., corner W. 20th St. West Washington car.

TOBERMAN, 1814, room and board in a comfortable home. BEACON 1088.

WASHINGTON, 2012 W., large front room, house conf. Brk. & din. Ph. 722274.

HOME comfort and home cooking for two men and couple. 432-030.

940 GRATTAN ST. Fine rooms, A-1 table, piano, comforts, walking distance. 53928.

HOME, SWEET HOME CLUB for WORKING GIRLS, $7 wk. 610 S. OXFORD. 569044.

WESTLAKE district, nice rm., lovely meals, home privileges. PHONE 51180.

ARAPAHOE, 1000. Beaut. house opened recently, can accom. 6 more ppl. 539-95.

Rooms and Board for Children

ROOM and board for child 2 to 6 years, refined surroundings, mother's care, large yard, $30 per month. HOLLY 3068. 1343 TAMARIND ST.

CHILDREN school age, good food and care. Near school; reasonable. GAR. 3602.

TO LET—HOUSEKEEPING
Rooms

HOUSEKEEPING rms. at 819 Olympia Blvd. Athens-on-the-hill. Delightful location; large, airy rooms. Near school, stores and car lines. Take F car marked Athens on Main st. or P. E. Redondo-Hawthorne car to Delta or Torrance car to West Athens.

RM. with kitch., mod. home, everything furn. Phone. Nr. Expos. Pk. Take M or E car on Bdwy. 3628 S. HILL.

LIGHT housekeeping room for one lady. All conveniences. $7 week. 2407 ROMEO near Vermont. A car.

TWO-room apt., furnished for housekeeping. Adults only. 250 S. JOHNSTON ST.

2 HOUSEKEEPING rms., light and gas furnished, parking space, $35 month. 1457 COURT ST.

SLEEPING room, kitchen and porch to lady. Boyle 0628. 934 EUCLID AVE.

1734 MAGNOLIA—2 large rooms, new furniture, reduced to $40 mo.

SUNNY housekeeping rms., reasonable rent. BEACON 2379.

SINGLE rm. and kitchenette, $25 and $30 mo. 257 S. BEAUDRY.

FRONT rm., housekeeping privileges or board, close in. 1024 SANTEE ST.

ROOM with kitchen, incl. light, gas, linen, $8.50 per wk.; adults. 645 E. 22ND ST.

TO LET—APARTMENTS—
Furnished

415 SO. WESTLAKE, NORTH OF 6TH ST.

OPENING ANNOUNCEMENT.

NILE APARTMENT.

Los Angeles' most attractive apartments located in a convenient, quiet exclusive district.

These single and double apartments are elegantly furnished and will meet the requirements of the most discriminating seekers for a luxurious home without extravagance.

INSPECTION INVITED. DIRECT PHONE.

NEW GIRARD APTS.

1515 ORANGE ST. 54135.

ALL HOME COMFORTS

High class apts., beautifully furnished and equipped. Kitchen with Pullman breakfast, large living and dining room. Walking distance.

HOLLY ARMS, IN BEAUTIFUL HOLLYWOOD. NEW, ELEGANTLY FURN. AND ARTISTICALLY ARRANGED APTS. THAT HAVE HOME COMFORTS. MUST BE SEEN TO BE APPRECIATED. 1817 IVAR AVE. HOLLYWOOD CAR TO IVAR, 1 BLK. N. HOLLYWOOD BLVD.

539 S. MANHATTAN—560066.

S E V I L L A

NEW AND DIFFERENT.

One block west of Western, 6th st. car, most convenient and desirable location in Los Angeles, attractively furnished.

THE SOMMERSET

6075 FRANKLIN AVE. HOLLYWOOD.

The last word in new, attractive furnishings. Beautifully situated in center of fashionable Hollywood. Phone 434161. Every convenience. Singles from $100.

BEAUTIFULLY FURN. 4-RM. APT. WITH EVERY COMFORT PROVIDED. STEAM HEAT, GARAGE, BILLIARD TABLE & TENNIS COURT. 1500 W. 9TH. 558342.

CONSUL ARMS

604 S. Catalina. Near Ambassador. Very desirable, new, single apt., S.E. and S. exposure; fine view; outside, kitchen and bath; quiet and exclusive. Everything included for $77. We invite comparison. DUNKIRK 0031.

NEW TREMONT APTS.

Just opened. Wil. dist., near Ambassador, near Francesca and Gaylord. 641 S. BERENDO. Beautifully furnished. Nothing better.

JUST OPENED CHATSWORTH ARMS

147 N. New Hampshire. Beautifully furn. sunny singles, tile bath and shower. Janitor service, best beds, laundry privileges. $65 to $85. You will be proud to live here.

SLEEPY HOLLOW TERRACE. 373 COLUMBIA ST.

Single and double bung. apt., the last word in bungalow luxury. Very reasonable. 5 min. to any part of city. 564973.

LAKE ST., 815 S. 54853

LAKE APTS. NEAR WESTLAKE PARK.

Delightfully large new singles. Furnishings and service complete.

APTS. to let in a brand new artistically furnished duplex court. Large sunny rms., roomy closet, every up-to-the-minute convenience, reasonable rates. COURSEN COURT, 2032 Highland ave.

BROADMOOR APTS.

Beautifully furnished singles, large and airy, newest built-in features, absolutely first-class; $60 to $90 per month. 503 S. WESTLAKE AVE., near Park.

BONNIE BRAE, corner 18th. Just completed, unusually large light single apts., including pretty dressing rms. Exclusively furn., direct phones. Within 1 blk. 3 car lines. $65. BEAC. 0544.

TIFFANY APTS.

1235 Shatto st. 3 blks. W. of Figueroa st. new and elegantly furnished single apts. with dressing room. $60 per month and up.

SHATTO PL., 669½—Near Ambassador.

BEAUTIFUL EL NIDO COURT.

Handsomely furnished 3 and 4 rooms, new court apts. Exclusive. Phones.

OPENING of most beautiful apts. in Hollywood. Whitley Heights, only 8 units. Corner Whitley ave. and Whitley Terrace. Most wonderful view in city. $125. Phone HOLLY. 4289 for appointment.

CASIL ARMS APTS.

1525 CASIL PL. Heart of Hollywood. New and attractive, weekly, monthly rates reasonable. 434228.

BEAUTIFULLY furnished double apts. Wilshire district on H car line. $75 to $85. Continuous hot water. Garage included. 528 HELIOTROPE DRIVE.

313 COLUMBIA ST.

Beautifully furn. apts. in newly completed bldg. All outside rms., every con. All priv. baths: MAYTON APARTMENTS.

BRENNANMAN APTS.—Beautiful new singles. Overstuffed furniture. Reasonable. 1663 WINFIELD, near 11th and Burlington.

NEW "LA GRAFF"

2960 West 9th st. "N" car. Just opened, near Ambassador. Beautiful large single furnished apts.

2720 ORCHARD AVE., corner 28th St., new stucco 4-room bungalow apt., elegantly furnished, $75, $80 & $85. Half block from S. Hoover, "U" car.

ST. CATHRYN APTS. 725 S. BIXEL. EXCELLENT DOUBLES & SINGLES. STEAM HEAT, ELEVATOR. FIRST-CLASS SERVICE. WALKING DISTANCE.

AMBASSADOR ARMS. 700 S. WESTMORELAND.

Desirable single, double apts. STEAM HEAT. Complete service. Wilshire dist.

CASTLE ARMS.

New sunny singles, furn. o'stuffed mahog. Shower, brkfa., wkly. service, $60, $67.50. 53420. 2320 Ocean View, 1 blk. W. Lk. Pk.

ALBIN APTS., just opened. Beautiful overstuffed furnishings, tile baths and kitchen. Doubles. $100 and up. 1030 ARAPAHOE. 51824.

ADAIR APTS.

845 S. Normandie. Singles, $55 to $75. Dunkirk 0061.

HARCOURT APTS. The apt. you're looking for, large, sunny, all conv. Beautifully furn. $65. DREX. 1014. H car.

737 S. CORONADO. DREXEL 6402.

MAGNUS APTS.

Elegant new doubles, singles. Over. furn.

TO LET—Furn. or unfurn. in new apt. building, Monroe St., near Western ave. HOLLY 3760.

MADRID APTS.

Beaut. new singles and doubles, overstuffed furn. Rents reas. 2677 W. 9TH.

TO LET—APARTMENTS—
Furnished

LA BERTHA APARTMENTS. 960 S. OXFORD ST.

The most beautiful new apt. house opened to date in this city. Furnished throughout by Barker Bros. with the finest furniture, carpets, kitchen utensils and silver that money can buy. Each apt. furnished and located like a little home. The La Bertha Apts. are located on high ground, with beautiful surroundings, view and always a wonderful breeze. In the heart of the Wilshire district. Close to excellent markets and shops. ½ block to car line and up to the minute garage. No noise whatever to disturb your rest. We will cater only to the best. Prices very reasonable. MRS. BERTHA GEORGE, Prop. (formerly of the Engstrum Apt. Hotel, 623 W. 5th st.) For reservations and prices call DREXEL 3216.

COPLEY SQUARE APARTMENTS.

JUST OPENED.

WESTLAKE DISTRICT. Near parks. Beautiful brick bldg., elevator, steam heat. Large sunny single and double apts., richly furnished in overstuffed. 2310 LEEWARD, bet. 7th and 8th, near Hoover. S. car.

$70 UP.

INCLUDES EVERYTHING.

S-Y-L-VI-A A-P-A-R-T-M-E-N-T-S. 679 SHATTO PLACE.

In heart of beautiful Wilshire dist. Just open; something new, each apartment has a complete dining-room, completely furnished, large living-room, large closets, dressing-room, wired for radio, first-class service. Prices range from $90 to $120, a few a little higher; doubles at proportionate rates. Luxuriously furnished in every detail. Special efforts to make strangers comfortable.

CROSS ARMS APTS.

Hollywood's largest and most elaborately furnished apartment house. Singles, doubles and bachelors. All outside rooms. Daily maid service. All night bell boy and phone service. Automatic refrigeration. S.E. corner Yucca and Cahuenga.

1735 MORGAN PL.

BELNORD APARTMENTS. 2 BLOCKS WEST OF WESTERN, NORTH OF HOLLY BLVD. UNDER NEW MANAGEMENT.

ARTISTICALLY FURNISHED SINGLES AND DOUBLES, STEAM HEAT, DIRECT PHONE AND SERVICE, INCLUSIVE RATES.

RENTAL INFORMATION FREE

FREE AUTO SERVICE. FURNISHED APARTMENTS. FLATS, HOUSES. We save you time, worry and expense. WOODFORD RENTAL CO. 402 DELTA BLDG., 426 S. SPRING ST. PHONE 857-28. OPEN 9 TO 12 SUNDAY.

TALE TERRACE APTS.

Very large singles. Main room 20x13. Large kitchen, nook, dressing room, bath. Furnished completely. From $75 including light and heat. Private phone in each apartment. Garages. 2700 EDGEHILL DRIVE. Opposite 10th avenue, ½ block from W. Adams. W. Adams car.

RAMPART, 672 S. PHONE DUNK. 5263.

ARISTO APTS.

Between Wilshire Blvd. and 7th. Newly furnished brick building, steam heat, automatic elevator, soft water system, electric ranges, wall beds, large dressing rooms, cozy breakfast alcoves. Singles, $80 to $85. Doubles, $100 to $125.

JUST OPENED. THE NEW KELLSHORE, 450 S. WITMER.

Elegantly furn. singles, all mod. appointments overstuffed Windsor furniture. Extra large kitchen, nooks, janitor service. 7 min. to town on W. 6th st. car. Rates $65 to $80.

NEVER occupied, front single apt., worth $100. Only $75 per month. 10 windows, solid walnut furniture, mohair davenport, reception hall, dressing-room, outside bath. Only 8 apartments in bldg. Quiet and refined. High ground, paved street. 5c fare. Telephone. Garage on premises. 536 N. OXFORD, block off Western.

THE SEMINOLE

In the heart of the city. Five minutes' walk from Broadway. One of the largest lobbies in the city. Modern apartments. Hotel rooms. All with private baths. By day, week or month. 620 S. FLOWER. Tel. 873-124.

ZELDA APARTMENTS. 401 S. GRAND AVE. TELEPHONE 877-857

The high-class close-in furnished apartments, each with private bath. Public garage convenient. Mrs. Margaret T. Richardson, Mgr.

SAN CATALINA TERRACE, 2 and 3-room apartments, all new and beautifully furnished, artistic and homelike, every convenience. Close to Ambassador, 3 car lines within 2 blocks. Rent $80 to $90. 2096½ SAN MARINO, corner Catalina. Phone Drexel 7122.

STRAUSFORD APARTMENTS. 2125 HIGHLAND AVE., HOLLYWOOD.

Just opened, something new in furnishings, singles and double. Tiled sink and bath. Prices very reasonable. MRS. NEWMAN, manager.

JUST furnished, artistic, attractive apartments in brand-new duplex court. Large rooms, roomy closets, every up-to-the-minute conv. Be the first person to occupy our new sunny apartments. 2032 HIGHLAND AVE., Hollywood.

LOWERY APTS. 543 N. HELIOTROPE. 599865. BEAUTIFUL NEW BUILDING. ELEGANT FURNITURE. NEAR UNIVERSITY. ON CAR LINE AND NEAR GARAGES.

VERMONT and Melbourne ave. N.E. cor. ELEANOR APTS.

Just north of Hollywood blvd; new, modern and exclusively furnished singles; elevator, phone, garage. 599-674.

ENGSTRUM APARTMENT HOTEL

623 W. 5TH ST. 872741.

Central, quiet, sunny, fireproof apt., hotel rooms, reas. monthly, wkly., daily.

CARROLL APTS.

Attractive single apts., overstuffed furniture; one block north of Westlake Park. Reasonable monthly, weekly and daily rate. 456 S. LAKE ST. Phone 558072.

VERMONT ARMS.

1925 N. VERMONT, near Franklin. Now ready for occupancy. Singles, doubles, garages; "every apt. a home." Not ordinary. $65 up.

6-ROOM modern nicely furnished apartment, all conveniences. Fine location. MARY GOLDBERG, 2931 3rd St., between Marine and Ashland, Ocean Park, or phone 828-911. MORAN.

TO LET—SCARBOROUGH APARTMENTS

2 and 3-room apts., strictly first-class, very close in. 519 S. FLOWER. 875570.

COMMODORE ARMS—Just opened. Beautifully furnished singles, $65, including gas and light. Doubles, $105. 201 SO. BERENDO.

NICE three-room apartment. $10.50 a week. Room $7 a week in upper flat. Westlake district. 1611½ WEST SEVENTH. 558-626.

SINGLE apt., priv. ent. in exclusive apt. Wilshire dist. Ladies. DUNK. 2362. Apt. 106.

RENT a Ford, find your home. 50c per hour. No mileage. Eighth and Spring Garage, Inc. 811 S. Spring. 65965.

MORRISON Arms Apts., 3281 Monette Pl. Just opened. Nr. cor. 10th and Western. $75 to $95. Sngl. Dble. and Bach. Apt.

CABLE APTS.

Sunny single & dble., steam heat. 1640 SHATTO ST. Bet. 6th-7th, off Burlington.

STRICTLY modern apts. just furnished. Moderate rates. Walking distance. 455 N. FREMONT.

LORRAINE APTS. 500 S. Benton Way. Beaut. singles. Tile baths, sinks, maid serv., everything mod. $60 up. W. 6 car.

DE LUXE APTS., 617 S. Westmoreland Ave., 4-rm. front apt., 3 beds, suitable for 5 adults. Wilshire dist. DUNK. 2617.

EXCLUSIVE private room with kitchen and bath, elegantly furnished, near 3 car lines. 5615 LA MIRADA.

3-ROOM newly furnished modern apt., hardwood floors, garage, adults. 133 E. 56TH PL. ½ blk. to Moneta & Maple cars.

FLOWER ST., 210 S., close in. 872-161. STANLEY APTS. & HOTEL. Tourist weekly rates. Doubles and singles.

JUST OPENED.

Bond Apts., 1345 Bond st. Pico car. Handsomely furnished apts. $60 to $70.

EL MILLERNO—New artistically furn. apts. Twin beds, direct phones, service, garages. 304 S. NEW HAMPSHIRE.

NEW beaut. apts., priv. baths, $10, $11 & $12 week or special monthly rates; walking dist. HILDE APTS., 107 N. Fremont.

STRATHMORE APTS.

910 Grand View. Drexel 1152. Nr. Westlake Pk. Steam heat. By wk. or mo.

OZMUN APTS., beaut. 4 rms., high-class, steam heat, private phones, maid service if desired. 341 S. ALVARADO.

ARDIS ARMS.

2903 W. 8th st., cor. Western. Furn. apartments, new, up-to-date; low rents.

PARTY going East will rent 3-room apt. Dec. and Jan. Twin beds, private entrance, garage, tel. 364 S. NEW HAMPSHIRE.

TWO well-furnished rooms, kitchen privileges. $70. 1762 NO. NORMANDIE. Call 9 to 11 a.m. except Sunday. Ph. 599765.

NEW sunny, cozy single near shops, cars, etc.; reas. to permanent adults. 4804 W. WASHINGTON.

FRANK APTS.

SINGLE APTS., NEWLY FURNISHED. W. 6TH CAR. 461 WITMER.

FORMOSA APTS. AND COTTAGES HOLLYWOOD.

7139 HOLLYWOOD BLVD. HOLLY. 3639.

7TH ST., 1031 W., Douglas Terrace Apts.—Dbl. apt., all conven.; wlk. dist. 588-978.

NEWLY furnished apartments, close in, rent reasonable. 2613 SO. HOOVER.

ELABORATELY furnished single and double apartments. 4060 MONETA AVE.

TO LET—APARTMENTS—
Furnished

NORMANDIE AT 8TH. N. CAR TO DOOR.

OPENING ANNOUNCEMENT.

AMBASSADOR GARDENS.

Beautiful double and single apartments, luxuriously furnished in mohair. Spacious lobby with radio. Hotel service. Everything furnished. Private phone in every apartment.

W-I-L-S-H-I-R-E D-I-S-T-R-I-C-T

T H E
S O M M E R S E T

CORNER GOWER AND FRANKLIN, HOLLYWOOD

Hollywood's most attractive apts. NOW READY. These luxuriously furnished apartments will please the most refined taste.

Comfort, luxury and satisfaction assured without extravagance. Spacious grounds.

Most convenient location in Hollywood. Inspection invited. Attractive rates. PHONE 434161

BARNE APTS.

JUST OPENED

693 SHATTO PLACE

Best residential district within three blocks Ambassador Hotel. Large rooms, beautifully furnished. Steam heat. Light, gas, heat, laundry and service free. Garage in connection. Weekly and monthly rates reasonable.

SAN MARINO ST., 2877. Block South of 9th and Vermont.

MOANA APTS.

New building and furnishings.

$65, $70, $75.

Ideal Location.

Phone DUNKIRK 5485.

OPEN

R—Y—A—N A—R—M—S

RATES REASONABLE

LOCATED 7TH & VERMONT.

THE CREAM OF L. A.

THREE comfortable well furnished rooms in private bungalow house, consisting of large living room, bedroom, private bathroom with shower, automatic heater, phone, separate entrance, porch, garage, near good restaurants. Light housekeeping privileges if desired. Suitable for business couple or two men desiring quiet permanent home. Wilshire district. 568505.

LA CASA APARTMENTS.

975 Oxford ave., south. New building. Beautiful furniture. Every modern convenience. Direct phones. Rates $60 month up. PHONE 763-797.

NICELY furnished 2-room apt., bath and kitchenette. Private front and rear entrance. Gas range, laundry trays, light and water. Free garage optional. Very reasonable to adults. 6918 BONSALLO AVE.

$50—NEW CORNER SINGLES, LA VISTA APTS. 3200 BLK. SUNSET BLVD. HOLLYWOOD CARS. 6c CARE. BREAKFAST NOOKS, DRESSING ROOMS, ROOF GARDEN, LAUNDRY. PH. 595-579.

NEW, newly furnished, 3 rooms and bath, instant hot water. Ideal Wilshire location. Garage. 4220 WEST SECOND ST. At corner Serrano ave. Block Western ave. car. $65 month. PH. 560044.

PRICE APARTMENTS

3-room apartments, new, spacious, well furnished. Full sized beds. 622 NO. NEW HAMPSHIRE. "H" car to Melrose. 594513.

DO YOU WANT SOMETHING OUT OF THE ORDINARY? For the individual home and best location in Hollywood. See the YUCCA APTS., Cahuenga and Yucca. 436838.

FOR RENT—4 rooms beautifully furnished north of Hollywood Blvd. Extra wall bed, tile kitchens and bath. $95 with garage. 2012½ VISTA DEL MAR. Holly. 2848.

PAGE APTS.

629 S. BURLINGTON

New singles, centrally located. Walking distance, all conveniences. W. 6th or 7th st. car.

LUXOR EGYPTIAN COURT

Just completed, Tiffany interior, elegantly furnished, singles, $65-$70. Doubles $85-$90, one block to L & V cars. 1021 SO. NEW HAMPSHIRE ST.

KENMORE ARMS.

672 N. Kenmore, cor. Melrose. Wilshire dist. Front corner apt. Lobby. Janitor service. Near University So. Branch. $65. "H" car.

SINGLE, new, tile sink, automatic water heater, private bath, 2 adults, $50. 1219½ S. NEW HAMPSHIRE. Apply 1221.

FOR RENT—Furnished apartment, kitchen, living room, sleeping porch and bath. $21 N. HOOVER, 3 blocks west of U.S.C.

2-ROOM apt., connecting bath with kitchen. No objection to child. Everything furn. $50 month. Garage extra. 2001 MAGNOLIA. Beacon 9190.

MARTIN APARTMENTS. 716 S. WESTLAKE. LARGE SUNNY FRONT CORNER SINGLE APTS., EVERY CONVENIENCE.

QUINCY APTS.

New, richly furnished apts., Hollywood, every modern convenience, private phone. Corner building. 4601 SUNSET BLVD.

HILLSUN APT., 2 and 3-rm. modern apts., steam heat and hot water. 620 SUNSET BLVD. Met. 3045.

BEAUT. new singles, overstuffed furniture, tile sinks, baths, ½ blk. Westlake Pk. Moderate rents. 2517 W. 6TH.

FANA APTS. 1001 S. UNION. Large airy corner singles, beautifully furn., walking distance. Betw. 2 carlines.

NEW OXFORD APTS.

New nicely furn., $60 up. W. 11th car. 965 S. OXFORD at 10th. 762689.

SINGLE close-in, rms., Westlake dist. EMPRESS APTS., 1337 Shatto st. Drexel 1455.

BEAUDRY AVE., 230 So.—Close in. GAIL APTS. Nice front double apt., direct phones, steam heat and cont. hot water.

CAMBRIA UNION APTS. Apt. and hotel rooms. 738 S. UNION AVE.

TULE APTS., 1243 W. 6th. Newly furnished, steam heat, direct phone; $55.

BEAUT. sunny new mod. ½ blk. No. of Holly'd Blvd. Adults. 1745 CHEROKEE.

NEW bungalow apt., overstuffed furniture and Victrola, $50. 672 N. HOOVER.

VERDELL APTS.

Mod. single apt. 1340 S. WESTLAKE.

NEWELL APTS., 718 S. ALVARADO at Westlake. Excl. dble., wkly. rate. 51896.

BEAUT. singles and doubles in high-class dist. 1257 W. ADAMS. Beacon 1032.

5-RM. furnished apt., all conveniences. Drexel 7177. 2765 W. 8TH ST., Apt. B.

BUCKINGHAM APTS., 1110 Ingraham and Bixel, singles, doubles, reas., walk. dist.

EXCLUSIVE W. Adams dist., newly furn. bungalow unit. 2422 1-4 S. HOPE ST.

NEWLY furn., rent reas., continuous hot water. 2651 W. PICO. Beacon 5362.

3 RMS., bath, gar., ph., adults only, reduction to couple employed. 78381.

APARTMENT for rent, furnished, 3835 S. WESTERN. $60. Garage included.

BEAUT. front single apt. in mahog. Walking dist. $38.50. 1318 W. 4TH. 52147.

SUNNY 4-rm. apt. 3 blocks west of Broadway. $75 month. Call METRO. 8582.

NEW SINGLE APT. MOST BEAUTIFULLY FURN. $65. 871 S. NEW HAMPSHIRE.

NEW 4-room apartment, furnished; with or without garage. 1169 HAYWORTH AVE.

TO LET—APARTMENTS—
Unfurnished

WESTMORELAND, corner Elden & 12th sts. Beautiful and most complete new 4-room apartments in city, all outside rooms, living-room, dining-room, bedroom and roller bed, range, tile bath, shower and sink. Breakfast nook, janitor service. $75 to $95.

2678 MENLO AVE., NEAR W. ADAMS. Large single and double apartments on lease to desirable tenants. Shower, heat, attractive and homelike. Fine residential section. BEACON 6992.

EXCLUSIVE 3-rm. new apts., tile bath, etc., hand decorated walls, wrought iron fixtures, janitor service, garage. Ready Dec. 1. Better hurry. 218 S. KENMORE.

4806 S. WESTERN—Mod. upper apt., tile bath, large kitchen, living and dining-rm., 2 bedrooms, wall bed in living-rm. Adults only. $75. 799-525.

3 RMS. for rent, all improvements, disappearing bed, cement garage, all for $35. 529 W. 47TH ST. Inquire next door or OWNER, 5770 SANTA FE AVE.

1559 GROVER ST., near 16th and Vermont. 2 new 4-room front bungalows, 2 3-room in side court, No. 1. Adults only.

NEW distinctly high-class front double, 2nd fl., S. and W. expos. 2 cars, Westlake dist. Refs. 1136 ARAPAHOE 52281.

TO LET—Furn. or unfurn., in new apt. building. Monroe st. near Western ave. HOLLY 3760.

JUST one new single, most conveniently arranged. Lg. closets. 2517 W. 6TH.

ELDEN ARMS, Westlake dist., new beaut. 4 rms. Owner, DREX. 0840.

TO LET—FLATS—
Furnished
West and Northwest

EXQUISITELY furnished upper 6-room flat in Wilshire district. 3 lovely bedrooms, 2 tile baths, Oriental rugs, antique mahogany. Immediate possession. 6 mo. lease. $300 a month. THE WILLIAM WILSON COMPANY "Over 35 Years of Service" 636 S. Western. Phone Dunkirk 2015.

TO LET—WILSHIRE DISTRICT. NEAR AMBASSADOR HOTEL. Five rooms, southwest exposure, handsomely furnished in mahogany, exceptionally fine silver, linen, rugs, etc.; garage. Telephone Price $175. Apply 3045 W. 8TH ST., northwest cor. 8th & New Hampshire. Drexel 7368. Open for inspection.

MOST EXQUISITELY FURNISHED upper 6-room flat in Wilshire, 3 lovely bedrooms, 2 tile baths; grand piano, oriental rugs, overstuffed furniture. Will lease 3 months, $250. JAMES J. DONAHUE, Drexel 4951.

FIVE-ROOM lower flat, in the Wilshire district. Beautifully furnished, Chinese rugs, etc. Rent $175 a month on 1 yr.'s lease. APPLY 734 S. CATALINA. Take West 9th st. car.

TO LEASE—Completely furnished 6-room upper flat, brand new, on Gramercy near Sixth st. Baby grand piano, etc. Price $250 per month. Phone 569-415 for appointment.

HOLLYWOOD foothills, quaint studio apt. Beautiful surroundings. Franklin ave. car to Vista Del Mar ave. 2 blks. north to house among olive trees. 2207 VISTA DEL MAR.

7 ROOMS, 1 block Westlake, very fine furniture for sale. Rent $80. Call 2 to 5. 2602 W. 6TH or rent furnished. $225.

FOR RENT, furnished, 5-room modern upper flat conveniently located, close in. Shown only by appointment. Telephone Friday or Saturday. 875049.

FOR RENT—Furnished upper flat. 4 rooms and sleeping porch. 1405 SCOTT AVE. $75. Drexel 3772. Take Hollywood car, get off Portia st.

WILSHIRE dist., finest location. Beautifully furnished, 6-room flat, 2 baths, piano, garage, phone. Immediate possession. 647 S. GRAMERCY PL. 568396.

WILSHIRE, 4 rooms, lower, furn. mahogany, among pleasant homes; garage, adults only. H car. 145 S. COMMONWEALTH AVE.

NICE desirable roomy 5-rm. south lower. Well furn., very clean. Wilshire dist. 1 blk. from Western. All conv., incl. telephone, gar. 145 S. Manhattan Place.

1425 MOHAWK, 3-rm. lower, attractively furnished, 2 built-in beds, gar. if desired. Adults. $55. Drex. 7268 or Drex. 6903.

RENTALS

We will locate you. FRANKLIN-HOLLYWOOD INV. CO., 5905 Franklin ave. 472-546.

4-RM. flat comp. furn., piano, furnace heat, hot water, 2 beds, plenty linen. Absolutely clean. $85. Loca. very desirable. 1040 SO. BONNIE BRAE. 51945.

SPLENDIDLY furnished flat, of duplex, 2 bedrooms, large veranda and lawn. Rent $125; year's lease, $117.50. 2408 WEST NINTH. 51837.

FOR RENT—5-rm. beautifully and completely furn. Near Ambassador Hotel. 1 blk. from 7th st. car. Call DUNK. 6689 Monday.

5-ROOM unfur. with garage. Modern. Western ave. near Hollywood blvd. 1811 N. WESTERN AVE. See this today. $80 and $85.

NEW four-room stucco flat, tile bath, electric stoves. Mahogany overstuffed furniture. Inquire 220 COLUMBIA ST. Near Belmont High School.

NEW, 4 rms., nicely furn. flat, beautiful location. Phone, gar. Adults. 1735 NORTH EDGEMONT. Close to car. Reasonable.

BEAUTIFUL furn. 5-rm. flat, sunny bedrooms, in Wilshire. Phone, adults. $150 mo. 3028 W. 7TH.

5-RM. desirable upper 2 bedrms., large closet, encl. car serv. Adults. 3537 WHITE HOUSE PL. Drex. 2212. H car.

4 ROOMS, BEAUTIFULLY furn., mahogany, ivory, piano, garage to refined adults. 1739½ N. BRONSON. Holly 6727.

VENDOME ST., 336 So. Beaut. furn. apts. 3 rooms, garage. Heliotrope car. Adults. No pets. DUNKIRK 3477 9 to 5 p.m.

ELEGANTLY furn. flat of 3 large rms., 2 built-in beds. Suitable 2 to 4 adults. $75. 1918 4TH AVE.

BEAUT. newly furn. flat. Last word in completeness. Rent $95. Large gar. Adults. Prefer lease. 1533 N. Edgemont.

6 RMS., 3 bedrms., twin beds, gar., yr. lease. $160. 341 S. RAMPART. Drex. 1967.

5-ROOM furnished corner, 2nd floor. Yard garage, children allowed. 2921 WESTERN AVE. Ph. 70126. $75.

BEAUTIFUL furnished 5-room all-modern flat, 2 bedrooms; close Melrose and Western. $140. Call 638 N. WESTERN.

WILL rent my elaborately furnished flat reasonable to responsible parties. 3133 W. 11TH. 78969.

1241 S. UNION AVE.—Upper 7-rooms, sunny, neatly furnished, 3 bedrooms. Terms by year.

HOLLYWOOD BLVD., 5414, 4-rm. bung. Italian court, 2 beds. Janitor service. Phone.

5-ROOM furnished upper flat, 255½ S. VERMONT. Inquire 255 S. VERMONT.

4-RM. flat, 2 beds, garage, between W. Adams and Jef. 2800 ARLINGTON AVE.

NICELY furn. flat, 2 beds, 2 dressing rms. Adults, $65. Gar. 1442½ W. 23RD. ST.

328½ SO. CATALINA—3-rm. beautifully furn. in mahogany and Oriental rugs.

UPPER three-room apt. flat, newly decorated, very clean, close in. 52948.

3-RM. flats, brand new, W. Adams dist. 3111 KENWOOD AVE. Hum. 2221-J.

VERY fine 4-rm. mod. elegant furn., excellent view. 1535 N. EDGEMONT.

$45. 4-ROOM flat, adults only. 5858 VIRGINIA AVE., Hollywood.

4-RM. furn. sunny, new, immaculate. Holly dist. nr. Heliotrope car. 597954.

South and Southwest

LARGE south upper flat in gray and rose; tile bath, 3 beds, phone; lease; adults; $85. 3942½ S. HILL. "M" car.

TO LET—FLATS—
Unfurnished
West and Northwest

WILSHIRE DISTRICT

Just completed. Artistic 4-room flat with breakfast-room, tile bath, kitchen and veranda. Wall bed in living-room. Range in kitchen. Phone installed. Several built-in features, including built-in porcelain ice box. Garage, janitor service. Residential district, 15 minutes from town. Drive west on 6th st. to Lafayette Park, then north to 316 S. HOOVER.

JUST COMPLETED

4 rooms and bath, extra wall bed, breakfast nook, tile bath and sink, built-in refrigerator, telephone, garage, storeroom, janitor service. In beautiful residence district for couple. 1751 WESTMORELAND BLVD. 1 block West of Hobart

ITALIAN VILLA APTS.—Eleg. new, 4469 W. 5th st., cor Norton Ave. 2 blks. to Wilshire blvd., or 6th st. car by Windsor Sq. Open for inspection. 5 rms., 2 tile baths, shower, gar., ph., nook, electric control furn., sunny awnings, patio, Murphy bed. 4465 W. 5th st., or 406 Story Bldg. 569-438 or Bdwy. 5416.

FOR RENT—Upper flat, 5 large beautiful rooms and dressing room, tile bath; also garage; in class-A zone. Price reasonable to adults. 2137 CANYON DRIVE north of Hollywood Blvd. Ph. Holly. 5656.

HOLLYWOOD—Wonderful 4 new large rooms with breakfast nook and extra bed, tile bath, tile sink, showers, garage; nothing better; $75 on lease, worth $100. Adults. 1553 N. KENMORE AVE., half block south of Hollywood blvd.

NEW Wilshire beautiful upper 4-rm. flat, extra bed, dressing rm., tile bath, sink, hardwood flrs., garage, phone. $75 mo. lease. Close in on Heliotrope car. 306 S. VENDOME, 1 blk. east of 3rd and Hoover.

4-ROOM duplex, new, garage, $80. Adults. 2206 HILLCREST DRIVE. Take West Washington st. to Hillcrest Drive.

WEST Adams Heights, beautiful new 5-rooms, 2 bedrms., tile bath, shower, garage. Beac. 3835 W. 27TH. 705-14.

NEW four-room flat, $50. Adults. 1657 VINEYARD. Washington or 16th st. car. 75894.

AVAILABLE Dec. 1, 5-rm. mod. flat, gar. 1821 N. ARGYLE, Hollywood. Dunk. 3544.

NEW 4-ROOM DOUBLE, 2 BEDS, $55; VERY PRETTY & CLOSE IN. GARAGE. RAMPART RLTY., RAMPART & TEMPLE.

NEW STUCCO UPPER FLAT

4 rooms, close to cars and stores. 4639½ W. 18TH PLACE. 78580.

BEAUTIFUL modern upper 4-room flat, extra bed, hardwood floors, downtown. Adults. 312 N. FREMONT.

WILSHIRE dist., beautiful sunny flat, 6 rms., 2 baths, breakfast nook, garage. Ph. Drexel 5733. 316 S. NEW HAMPSHIRE.

6-ROOM unfurn. lower flat; tile bath, sun room, extra large basement, garage; rent $100. 324 W. ADAMS, ph. 280847.

UNUSUALLY desir. sunny 4-rm. upper, fine loca., excell. car serv. Adults. "H" car. 3557 WHITE HOUSE PL. Drex. 2213.

BEAUTIFUL new 4 and 5-room flat at 231 N. RENO ST.

UNFURN. 4-rm. flat, garage. $65. Near State Univ. Call 4502 MELROSE.

3-RM. flat, close in, ½ block from Elks Hall, $35 per mo. 239 S. OLIVE ST.

4-ROOM unfurnished duplex, absolutely modern and reas. 426 N. ARDMORE.

6 RMS., upper, sunny, beaut. view, 3 bedrms., slp. pch., reas. 1555 N. Edgemont.

NEW, 4 rms., extra bed, phone, shower, porches, gar., upper so. 141 S. Kenmore.

3-RM. apt. flats, new, modern, ready Dec. 1. See these. 218 S. KENMORE.

ATTRACTIVE, sunny, 3 rms., built-in beds, etc. Fine. Adults. 1422 S. CATALINA.

UNFURNISHED lower flat of 5 rooms, two bedrooms, gar. 2171 W. 31ST ST.

LOWER five-room flat near Westlake Park. $60 per mo. 155 SO. ALVARADO.

4-ROOM unfurnished upper flat, $31. 4073 W. WASHINGTON ST. 780538.

TO LET—FLATS—
Unfurnished
West and Northwest

WILSHIRE DISTRICT, $100.

Just completed at 226 N. Kenmore, half blk. south of Beverly Blvd., half block from Heliotrope street car. It is not a private residence as it appears to be but a four-family flat. Five large rooms each. There is one flat left, the south lower corner. Living room and dining room is finished in genuine blk. walnut, has cove ceiling and all tastily decorated on canvas. Inquire at lower north flat.

FOR RENTALS in Wilshire and Ambassador district, consult our rental department. We solicit listings of desirable houses, flats, apartments for rent.

LA BONTE & RANSOM CO. 3751 Wilshire Blvd. At Oxford 567-220. Phone 569-772.

BRAND NEW 5-ROOM UPPER FLAT, TILE BATH, OAK FLOORS, FINE VIEW. 1 BLOCK WASHINGTON CAR. ADULTS. $80. 21ST AND VINEYARD.

JUST COMPLETED—Beautiful flat, 4 rms. and sleeping porch, tile bath and sink. Near 2 car lines. 1447 ALLISON AVE. Hollywood car to Douglas, 1 block south to Allison. Adults only.

HOLLYWOOD—Large 4-room flat, ½ block from bus and car line. Beautiful view on the hill. All modern conveniences. Adults. 1817½ N. NORMANDIE. 596-068.

MODERN new 4-room and dressing room, 2 porches, garage, radio, ready Dec. 1. Ideal location, adults, reference. $90 and $95. 4832 OAKWOOD AVE., near Western and Beverly Blvd.

NEW upper south 5-rm. flat, tile bath, shower, sink, hardwood floors, garage; between Pico and 16th st. cars. L. A. High School dist. $90. Address only, 1406 SO. VAN NESS.

TO LET—Unfurnished flats, city or suburbs. Choice from listings of 200 leading agents. Free information and assistance in finding the flat you want. BARKER BROS., 724 S. Bdwy.

WILSHIRE DISTRICT, lovely 6-room flat; 2 baths, $125 mo. 344 S. NEW HAMPSHIRE. Phone for appointment. Dunkirk 0675 or 593905.

UNUSUALLY distinctive 6 rooms, 2 baths, oil wall decorations. Exclusive Wilshire district, near Ambassador. Garage, janitor. 413 S. BERENDO.

MOUNTAIN view, new 4-room flat, all modern conveniences, fine residence district; garage; adults; Hollywood way off Benton Way. 857 ANDREWS BLVD.

BEAUTIFUL stucco 6-rm. flat, 3 bedrooms, 2 baths on lovely residence st., near Wilshire, a bargain, $150. JAMES J. DONAHUE, Drexel 4951.

WILSHIRE district, two unfurnished 4-room flats. Lower, $65; upper, $70. 3054 and 3058 WEST 8TH ST. Ninth st. car line. Beacon 1096.

WILSHIRE district, 6-rm. lower south flat, mahogany finished; 3 bedrms., large closets, 2 baths; gar., near 2 car lines. $125 per mo. 311 S. NEW HAMPSHIRE.

RENTALS

We will locate you. FRANKLIN-HOLLYWOOD INV. CO., 5905 Franklin ave. 472-546.

BARGAIN—Purchased home, offer lease of beautiful 6-rm. south upper flat. 327½ S. RAMPART. $90. Dunkirk 3631.

16TH ST., 2443 W.—Cor. Gramercy Place, beautiful new 5-room modern flat and garage. PHONE 769064.

755 HELIOTROPE DR. 4-rm., gar. $70; will furn., $100. TRINITY HOTEL, Rm. 615, 9th & Grand.

419 N. CORONADO ST. 3 and 4-rm. flats, brand new, all modern and up-to-date; close in. Rent $50 and $70. 539-865.

BEAUT. 5-RM. FLAT, BUILT-IN FEATURES, GAR. FRONT OF AMBASSADOR. 741 S. BERENDO. INQ. 801 S. BERENDO.

$45. UNFURNISHED flat, 4 rooms. 3747 SO. VERMONT.

307½ S. NORMANDIE, near Ambassador, 5 rooms, $85. Garage. DUNK. 0336.

South and Southwest

CHEERIE Flats, West Santa Barbara st. Rented on lease to selected tenants. FEDERAL MORTGAGE & BOND CO. 729882. University 1504.

NEW 4-room flats. Extra bed. Shower bath. Automatic heater. All latest conveniences. Garages. $65 and $70. 327 WEST 53RD ST., between Moneta and Figueroa.

LARGE upper; ivory fin., tile bath, 3 built-in beds, gas range, pr. $75 on lease. Adults. Grand Ave. car. 3942½ S. HILL.

MODERN 5-rm. flat, garage, $50 unfurnished. 5011 S. VERMONT. Key below. 352469.

619 W. 48TH ST. New, with garage, 4 rooms, new, adults only, $60. Apply 528 W. VERNON AVE. Owner.

BEAUTIFUL new 5-room flat in court, partly furnished; garage. $85. 325½ W. SANTA BARBARA. University 5062.

LARGE 5-room lower corner flat, garage. 5425 S. MAIN. Cor. 54th. 761263.

SUNNY 4-rm. modern flat with garage in fine condition. Adults. 3834 S. HILL.

ATTRAC. new stucco, 4-rm. flats, ex. bed, Expo. Pk. dist. 1079 LEIGHTON AVE.

East and Southeast

315 N. MATHEWS, Hollenbeck Hts., unfurn. 3-rm. flat. Phone Holly 1222.

North and Northeast

121½ E. AVE. 44, off Pasadena ave. 4 rooms, lower flat. Modern, sunny side.

MOVING, TRANSFER—
Storage

FOR RENT OR LEASE—Space in close-in concrete fireproof warehouse with private spur, 20,000 square feet, available in whole or part. ROBT. L. WARE, 321 I. W. Hellman Bldg.

TRUCK going to Fresno December 5th or 6th wants load of furniture. Inq. N. PEDERSEN, 1055 W. 78th st. Ph. Ver. 2838.

TO LET—HOUSES—
Furnished
West and Northwest

FOUNTAIN AVE., 5127.

GRAND OPENING. EGYPTIAN COURT.

Beautifully furn. bungalows, representing the highest in builders and interior decorators art. Everything new. Overstuffed furn. in living room. Dining room furniture. Italian period. Dainty bedroom, large kitchen with breakfast nook. The prettiest court in Hollywood. Rent $115 and up.

EXCLUSIVE WILSHIRE HOME

Unusually attractive home of 9 rooms, 4 bedrooms, 2 baths. Beautifully furnished. Never been rented before. Owner going away. Must have quick action. Will lease.

THE WILLIAM WILSON CO. "Over 35 Years of Service" 636 South Western. Ph. DUNKIRK 2015.

HOLLYWOOD close-in new 7-room English bungalow completely furnished, 3 bedrooms, breakfast rm., extra large single garage. If you want comfort, see this. It's a pleasure to show it. Phone 435153.

WILL LOCATE—You immediately for season or life in desirable homes. We know values and locations and will protect your interests. DAVIS, 315 Delta Bldg., 426 S. Spring.

BEAUTIFULLY furnished single apt. in Greystone Court. Ideal for two people. At $65 per mo. Call and see it at 1290 PLYMOUTH BLVD. or phone 74312 for information.

HOLLYWOOD RENTALS

Furnished and unfurnished houses, flats and bungalows. Call Miss Hayhurst, with THE FRANK MELINE CO., INC. 6777 Hollywood Blvd. Holly 0781.

HOLLYWOOD RENTALS

22 places, 2 to 4 rms., $65 to $110. 25 places, 5 to 9 rms., $85 to $200. Get our free list. We will gladly show. 6037 HOLLYWOOD BLVD. Holly 4866.

BEAUTIFUL West Adams district, 7-room 2-story Dutch colonial, 3 sunny bedrooms. Attractively and completely furnished. Garage. 2727 DALTON AVE. $150. OWNER. 769311.

WILSHIRE DIST., completely furn. 5-rm. stucco bung., 2 bedrooms. French Wilton rugs throughout. Phone, garage. 453 Westminster Ave. 5 blks. W. of Western. 2 blks. N. of WILSHIRE.

MRS. CARR, HOLLYWOOD RENTAL SPECIALIST. Furn. or unfurn. We meet your needs. 6053 HOLLYWOOD BLVD. Hollywood 7806 or 439808, call for appointment.

FREE RENTAL INFORMATION CALL MRS. STEPHENS. COLEY & ROBINSON. 250 N. LARCHMONT BLVD.

FREE RENTAL SERVICE—CALL MRS. DAVIS. HOLLY. 1495. 5670 SUNSET BLVD.

WE CAN rent your house, apt. or flat. Make us prove it. DOSS AND SIMMS. Dunkirk 4633. 2705 W. 10th.

HOLLYWOOD RENTALS. Look over our listings. L. D. OWENS CO., Phone 579-011.

AUTOS waiting. Free rental service. Hollywood-Wilshire. VAN LOON REALTY CO., 1165 N. Vermont. 599149.

FURNISHED bungalow, 7 rooms, adults. 5628 CARLTON WAY. 436414.

BEAUTIFUL bungalow in Westlake district reas. 414 S. ALVARADO.

SPLENDID court bung. 4 rms. 2 beds. $75. 6067 HOLLY BLVD. Holly 4866.

FURNISHED bung. 5 rm. and garage. $125 mo. 1059 CURSON AVE. HOLLY 7354.

FINE new bung., furn. large rms., 2 beds, gar. No. of Holly Blvd. 1949 Argyle av.

4 ROOMS, bath and screen porch. 1 block from car, $65. 1536 ALESSANDRO ST.

10-RM. furn. house. 146 N. RAMPART BLVD. Phone 545-21.

6-RM. house for man and wife and one child. 438 NO. BURLINGTON.

5 ROOMS, modern, use of phone. Children welcome. $65. 4223 SUNSET DRIVE.

TO LET—HOUSES—
Furnished
West and Northwest

FREE RENTAL INFORMATION. FREE AUTOMOBILE SERVICE.

Save yourself time, worry and expense. See us in the morning and be settled in your new home by night.

HOUSES, BUNGALOWS, FLATS, APARTMENTS. Furnished and unfurnished. Wilshire, Westlake, Hollywood, Southwest. EXCEPTIONAL BARGAINS. Homes and Income Property for Sale.

HARRY GROSSMAN.

Los Angeles' Leading Rental Office. Member Los Angeles Realty Board. 203-4-5 Hass Bldg., 7th and Broadway. Phones 64374; Main 1365; 62471.

9-ROOM stucco home, close to Park and Wilshire, containing 5 bedrooms, 2 baths, very comfortably furnished, never been rented. A real home for $225.

MRS. MEYER, CHELEW & HOIT, Wilshire at Harvard. Drex. 4286. Drex. 4286.

FREE RENTAL INFORMATION FREE AUTO SERVICE

HOUSES—APTS.—FLATS FURNISHED AND UNFURNISHED WILSHIRE—WESTLAKE—HOLLY—

BANK REALTY CO. 654 SO. VERMONT, NEAR 7TH ST. PHONES: DUNKIRK 4368—5080.

TO LET—FREE RENTAL LIST. FURNISHED AND UNFURNISHED HOUSES, FLATS, BUNGALOWS. WILSHIRE, HOLLYWOOD, W. ADAMS. CALL MRS. ANDERSON, DREXEL 0165. RENTAL DEPARTMENT. KELLS & GRANT. Drexel 0165. REALTORS. Drexel 0165. WILSHIRE BLVD. AT WESTERN AVE.

HOLLYWOOD RENTALS AUTO SERVICE LA BONTE & RANSOM CO.
Wonderful furn. 12-rm. house $500
Another 7-rm. furn., new $250
Beautiful 6-rm. turn. flat $165
Furn. home 6 rms. ....$135-$175
Also unfurn. flats & houses ....$60-$400
Ask for MRS. FINNEY
6637 Hollywood Blvd. 57576.

BUCKINGHAM CT., 7280-84½ FOUNTAIN. Very mod., 3-rm. individual bungs. Italian period and overstuffed furn. Handsome floor lamps, gold draperies, vanity dressers, Detroit Jewel ranges, Community silver, table linen, cooking utensils, 2 beds. White tile kitchen and baths, gas radiators. Situated at foot of mts. Most select neighborhood. $80 and up.

4-RM. bungalow, beautifully and completely furnished; bedrm. and disappearing bed. Nook, garage. Never been occupied. Will lease.

5127 FOUNTAIN AVE. Santa Monica Blvd. car to Ardmore.

TO LET—Our reliable free rental information will save tiresome searching. We have choice of listings from 200 agents, free maps and guide books. BARKER BROS., Rental Information Dept., 724 S. Broadway.

2-STORY bungalow in Wilshire dist. 2 bedrooms, large living room, fireplace, piano, garage, patio garden, close to cars & school. Rent $150. Near 7th & Vermont. 3014 LEEWARD AVE. Drexel 7340. No agents.

BEAUTIFULLY furnished 4-room bungalow, one bedroom, 1 wall bed, linen, silver, cut glass, telephone, garage. Half block off Western. Possession Dec. 1st. Adults only. $125 per month. PHONE 769391. Address 3157 W. 11TH ST.

WEST HOLLYWOOD, 905 FAIRFAX AVE. Now ready, one 3-room Spanish house, beautifully decorated and furnished. Tile sink, board and bath, shower, 2 beds, garage. Adults only. $75 a month on lease.

WILSHIRE RENTALS—Furnished and Unfurnished. See Mrs. Field. THE FRANK MELINE CO., INC. Wilshire at Serrano. Drexel 1484.

THELMA WEISSER locates you immediately. Hollywood rentals. Don't waste time. GIBSON HESTON CO.—Members L. A. Realty Board. Holly 4875. 6830 Hollywood Blvd.

BEAUTIFULLY furnished upper and lower flat, 2 bedrooms, $150. Baby Grand piano. Call Mrs. Lincoln with TOM HUMES. 7101 Sunset Blvd. 434-749.

CHARMING, completely furn. 9-room house. 4 bedrooms, hardwood floors, gas furnace, double garage. Paved blvd. 107 S. Rampart Blvd. Rent $160. Call GARVANZA 4136.

7973 NORTON AVE.—1 blk. N. of S. Monica Blvd. and 2 car lines. 5 rooms, large fruit and flower gardens, back and front. $125. Lease. Worth much more. Phone in.

HOLLYWOOD. Furnished 5-room bungalow, 2 bedrooms, sleeping porch, 2 blocks from Santa Monica car. 6323 LA MIRADA. 1 block from Cahuenga.

FURNISHED and unfurnished houses and flats, all prices, all sections. Auto service. MAE REALTY CO., 719 Loew's State Bldg. 870-045.

BEAUTIFULLY furnished 6 rooms, garage, overstuffed furniture, large Victrola, etc. $125 lease. 634 N. GRAMERCY PL. 597-605.

HOLLYWOOD—My beautifully furn. 5-rm. stucco home, complete, $135. Inquire 1055 FULTON AVE. or 821 N. FAIRFAX.

ATTRACTIVE 5-rm. mod. bung., artistically furn. Silver, linen, gar., included. $85 mo. 2415 COUNCIL ST. Near Park View. Westlake dist. Ph. 594773 morn. or eve.

COMPLETELY FURN. 5-RM. BUNG. 3 BDRMS. $75. 5289 DE LONGPRE AVE.

VERY comfortable 6-room house, garage, large yard, phone, gas, furnace, near U.S.C. 2 blocks from Figueroa. 3019 ROYAL. BEACON 4752.

TO LET—Completely furn. ½ bung., 4 rms. and bath. Fine location. Come out 10th to Bronson. 4122 W. 11TH ST. 744-43 or 719-47.

BEAUTIFULLY furnished bungalow. 4 rooms and glassed-in sleeping porch. Garage. 5600 MAPLEWOOD AVENUE. Phone 424-497.

1781½ W. 21ST ST. New attractively furnished 3-room front bungalow, tile bath and kitchen, garage in connection, rent $70.

HALF modern double bungalow, disappearing bed, fireplace, furnace, W. Adams district. $80, with garage $85. 2859 S. HOBART. 74707.

4-ROOM bungalow, 2 bedrooms, furnished complete excepting linen; phone installed. 1067 MOHAWK ST., 1 block from Sunset; adults; $85.

FOR RENT—7-room furnished house, 3 blocks from Washington on La Salle. Nice district. $125. 4 months or more. 2108 LA SALLE.

WANT TO RENT?

Capable courteous service by Mrs. McAvoy, with ILES-RODGERS REALTY CO., 6049 Hollywood Blvd. 430-330. 433-846.

FURN. bungalow, 5 large rooms, enclosed south porch, laundry rm. with electric washer. Gar. No children. $230 BOWENA AVE. Rent $100. Not call Sunday.

FROM three to six months. Three-room bungalow, strictly modern. $50. Call mornings or evenings. 914 GRATTAN ST.

WHITE stucco home in La Fayette Sq. Well arranged, 3 baths, 3 inclosed sleeping porches, 2 garages, $300. PH. 73231.

FAIRFAX COURT—New attractively furnished, 3 rooms and garage. 1261 FAIRFAX AVE.

RENTALS—We will locate you. Franklin-Hollywood Inv. Co., 5905 Franklin ave. 472-546.

HOLLYWOOD. Well furn. bung. $125. MRS. PULLEN, STEGMULLER REALTY CO., 7038 Hollywood Blvd. 478501.

NICELY furnished 5-room cottage, right downtown, suitable for dr. or dentist. Rent $104. Call 447½ S. FLOWER ST.

PRETTIEST apartment bungalow in city, beautifully furnished. $65. 3441 WILLOWBROOK.

HOLLYWOOD, beautiful high location, mod. 4-rm. bung., gar., ph. Adults. $100. Owner, 1745½ N. ALEXANDRIA. 596622.

FURN. 5-room bungalow, 15 min. out, on Hollywood car. Phone in. Garage. $75 mo. DUNKIRK 7225.

NEW beaut. furn. 3-rm. bung. in court. Exclusive Hollywood dist. 2 beds. Gar. Ph. 477869. 1318 FORMOSA AVE.

RENT a Ford, find your home. 50c per hour. No mileage. Eighth and Spring Garage, Inc., 811 S. SPRING. 65965.

MONTANA st., newly decorated and painted. 5-room house completely furnished. Rent $75. Call 557547.

DESIRABLE furn. ½ double bung. Adults. Gar. Near Vermont. 4657 LA MIRADA.

NICE little furn. bung. 3 rms., 2 beds on S. Cahuenga. $75. 475201.

3-RM. cottage, sleeping porch. $38. Adults. 1418 MAGNOLIA AVE. Beacon 0554.

CLEAN, well furn. bung., 4 bdrms., 2 baths. $275 a mo., $250 yr. Owner, Dunk. 6282.

South and Southwest

2-STORY bungalow in Wilshire district; 2 bedrooms, large living-room, fireplace, piano, garage, patio garden. Close to cars and school. Rent $150. Near 7th and Vermont. 3014 LEEWARD AVE. Drexel 7340. No agents.

NICELY furn. 5-rm. house, baby grand piano, sewing machine and garage. $100 mo. 1153 W. 74th st. Univ. 5589.

5-RM. beautiful bungalow in L. A. High dist. Tile sink, shower, dressing rm., $70. 1176 WALLBRIDGE PL.

STRICTLY modern bungalow, furnished. $65 per mo. 230½ W. 53RD ST.

3 ROOMS, breakfast nook, tile baths, garage. Adults. 1110 W. 39TH PL.

FURN. 5-rm. bung., $85. Adults only. No pets. 1407 W. 39TH ST.

$45. 4 ROOMS and bath, nicely furnished. Garage. 1635 W. 59TH ST. Ver. 6066.

4 ROOMS, furnished, nice neighborhood; adults only. 1115½ W. 51ST ST.

NICE furniture and clean 4 rooms. Very good for small family. 3737 RAYMOND.

TO LET—HOUSES—
Furnished
East and Southeast

4 ROOMS, furnished and garage, in rear, $40. 3101½ E. 37TH ST. Also ½ of double bungalow, 5 rooms, all modern, gas range, disappearing bed. $37.50. at 3101 E. 37TH ST.

5 ROOMS and garage. 3403 LEE ST. BOYLE 4564.

North and Northeast

PASADENA—Beautiful house, 5 very large rooms, 2 master bedrooms, newly, handsomely furnished, furnace, fireplace, double garage, select locality, convenient L. A. cars. Lease, $175 month. 151 W. GLENARM. Tel. Colorado 3384.

6-ROOM COMPLETELY FURNISHED, $135. 7 rooms and two baths, furnished, $200. 6 and 5-room unfurnished. See us for Wilshire rentals. GORDON MOSS REALTY CO., 3869 W. 6th. Phone 567687.

TOURISTS ATTENTION. In So. Pasadena. Four lovely furnished homes for rent. $70, $100, $125, $150. Inquire 1502 MISSION ST., So. Pasadena.

$35, FURN. 3-rm. house, gar. Eagle Rock car to 3007 FUTURE ST. 291194.

TO LET—BUNGALOWS
In Courts

NORTON AVE., 1141 S.—Look over the "BILTMORE COURT." Beautiful brand new 16-unit bungalow court. Just opening this week. Four rooms and bath. Absolutely the best furnished court in city. Children and pets welcome. Near school and car line. Phones, garages, etc. Rent reasonable. First come, first served. Come early and pick a good one. Owner on premises all day.

MONTELEONE COURT. THE FINEST BUNGALOW COURT IN HOLLYWOOD. NEW, 24 UNITS (ONLY ONE VACANT); BEAUTIFULLY FURNISHED; ALL BUILT-IN FEATURES; TILED BATH AND KITCHENS; GARAGE; JANITOR SERVICE. RENTS $85 TO $115. CLOSE TO SHOPPING CENTER. 1623 N. NORMANDIE, BETWEEN SUNSET AND HOLLYWOOD BLVDS.

EARLCOURT. New bungalow court, just opened, three rooms fully and artistically furnished. The last word in bungalow luxury in the very best residential section of West Hollywood, located on through street from mountains to sea. APPLY 1243 FAIRFAX AVE.

N. HOBART BLVD., 1174 3-4. Beautiful furnished 4-rm., separate stucco bungalows, finest residential section. New overstuffed furniture, tile bath and sink, 2 beds. Each home surrounded with beautiful shrubbery. $85 up. 1½ blks. 5c car line. Children welcome. ROSE GARDEN COURT.

LOCKWOOD COURT—While you are out in sunny California, I agree that you want to live in a cozy house; a new 4-room bungalow court, elegantly furnished with every convenience; rental very reasonable; 2 blocks east of Vermont near S.B.U.C. 4318 LOCKWOOD ST.

LAKE SHORE TERRACE. Most beautiful court in L. A. Just opened; single and double apartments, facing Echo Park lake. $70. 909 GLENDALE BLVD. Edendale car to Santa Ynez. Hollywood cars, 1 block away.

A VERY HANDSOMELY furnished new bung. Artistically decorated. Ideal location near Normandie. Every convenience, gar. See it now. 5123½ DE LONGPRE. Ph. 434560.

CASA HERMOSA COURT—Front, close in. Just completed. Phone in. Beautifully furnished. Large living room, bedroom, extra bed, tiled bath and kitchen. 1213 SERRANO AVE. Ph. 764835.

BRAND NEW BUNGALOW COURT APTS. Artistically furn. 3-room apts. Overstuffed furn., 2 beds, tile baths. Every built-in feat. 3934 BRIGHTON AVE. Blk. from S. Barbara. Best court site in city.

ELLENDALE COURTS—2808½ Ellendale Place, near W. Adams. 4 rms., beautifully furnished, 2 beds, tile bath. Ph. 54278.

COURT vacancies, 3-rm., new, unusually, an excellent loca. Near Holly. Blvd. Adults, rentals, $85. 1515 3-4 N. EDGEMONT.

HARVARD COURT. NEW. Beautiful furn. 3-rm. bungalow, every convenience, extra bed, garages, 3 car lines. 5994 HARVARD BLVD.

HOLLYBELL COURT. One of the best in Central Hollywood in every particular. Single and doubles furn. or unfurn. 6225 DE LONGPRE.

COLONIAL COURT, ONE OF FINEST IN HOLLYWOOD HAS VACANCY. WILTON RUGS, FINE FURNITURE. ONLY $75. 1826 NO. ST. ANDREWS. HOLLY 2664.

1781½ W. 21ST ST. ATTRACTIVELY FURNISHED 3-ROOM FRONT BUNGALOW, TILED BATH AND KITCHEN. GARAGE IN CONNECTION. RENT $70.

CLOSE IN double court bungalow, $40 to $45. One and two beds. Owner. 2407 E. ADAMS. Humbolt 3084-W.

NEW 3-room apts. unfurnished, ½ blk. car. $45 and $50. LA FONDA COURT. 2949 S. Van Ness.

NORTHLAKE court, 464 3-4 N. Lake st. Cozy 3-rm. furn. upper bung. flat, wall bed & bedrm. Also 3-rm. bungalow. $75.

FOR RENT—New bung. court, apts., furnished. Fine location. 2 adults. Reasonable rent. 1136-98½ W. 31ST ST. Mesa.

WAYNELAND COURT, 628½ N. Virgil ave. Just opened. Beautifully furn. 3-rm. apts. Garages. Reasonable rent. Crown Hill car.

HIGH-class front unit in bungalow court, 3 rooms, extra bed. Very desirable. 426½ N. ARDMORE.

3-ROOM unit in new bungalow court, bed, fast nook, unfurnished, $50; garage. $5 extra. Apply 2629 S. HARVARD BLVD.

SUNSET BLVD., 5230½—Completely furn. beautiful 5-rm. bung., sleeping porch, phone, garage. FIRENZE GARDENS.

HOLLYWOOD—5468; Fountain ave., completed, elegantly furn. 4-rm. bung., garage. Strictly modern. Reasonable.

1084 S. LAKE ST. $80. Completely furn. front bung. court. Adults.

NEW 4-room bungalow, attractively furnished. 4152½ MARATHON ST.

NEW Spanish 4-room bungalow. 1612 ROCKWOOD ST., near West 1st and Belmont.

TO LET—HOUSES—
Unfurnished
West and Northwest

SUITABLE FOR TEA ROOM. LARGE UNFURNISHED HOUSE ON SUNSET BLVD. LIVING ROOM 35x25. RENT $200. FOR APPOINTMENT CALL MRS. PRIEST OR MISS LONG, WITH LA CLAIRE-PRIESTER COMPANY. 6615 SUNSET BLVD. HOLLY 6114 OR HOLLY 0115.

OUR Free Automobile is at your service. For Rentals See Mr. Geiser. W. H. REES CO. 3rd & Vermont. Phone Drexel 0632.

4-ROOM double with garage, tile bath, shower, hardwood floors throughout, display bed, wonderful view, one block off Sunset, rents $65 and $70. Inquire 1352 LAVETA TERRACE, 8 a.m. to noon. Hollywood car to Laveta Terrace, one block.

ATTRACTIVE STUCCO BUNGALOW, 5 BEAUTIFUL WINDSOR SQUARE; 2 BEDROOMS, BREAKFAST NOOK, GARAGE, FLOWERS & LAWN. GARDENER FURNISHED. WATER PAID; ADULTS. $150. GLENN & SMITH, 633 SO. WESTERN AVE. PH. 567-574.

6-ROOM new bung., garage. $90. Call Mr. Cheesman or Mrs. Rambo with GLANVILLE REALTY CO. 6607 SUNSET BLVD. Ph. 433249.

WILSHIRE ENGLISH COLONIAL. $225. 9 rooms, 4 bedrooms, 2 baths. Mahogany finish. Living room 18x30. Wilton school district. ARTHUR S. BAKER CO., 3745 Wilshire Blvd. at Oxford. Ph. 567585.

LIVING room, bedroom, kitchen, bath, 2 large closets, phone. On side opposite Whitley Heights, near Hollywood Bowl. Splendid location. PHONE 473712.

FRANKLIN AVE., 5025. Superior home, beaut. furn., best part Hollywood. 6 large rms., 3 bathrms., owner going abroad, wishes to rent 12 months. $350 month. References required.

TO LET—Avoid fruitless hunting for the house you want. Come to BARKER BROS., 724 S. Bdwy., for reliable free information. Listings of 200 agents from which to choose.

HILLSIDE home, Hollywood, 7-rm. bung., mod., gar., partly furnished, beautiful grounds, adults; might sell. $50. SPAIN, 5505 Sunset Blvd.

RENT—½ double bungalow, unfurnished, 4 large rooms, garage, 2 people. Near S.B.U.C. 332 N. NEW HAMPSHIRE.

HOLLYWOOD RENTALS

20 places, 4 to 8 rms., $65 to $400. Get our free list. Will gladly show. 6037 HOLLYWOOD BLVD. Holly 4866.

6-ROOM colonial bungalow, $135. Dec. 5th. Near 10th & Western. See Miss Chesney, Drexel 8057, with KROHN & EMDEN, 669 So. Vermont.

6-RM. mod. unfurn. house, hwd. floors, sun parlor, has been thoroughly renovated. Walking distance. Adults. 1620 S. UNION AVE.

ONE-HALF double bungalow, 4 rooms, bath, closet bed, large closets, single entrance on corner. Garage. Adults. 1009 S. PLYMOUTH BLVD.

ATTRACTIVE new bungalow, 5 rooms, 8-ft. glassed-in sleeping porch; excellent location. Flowers and lawn. Rent $65. 1540 ELEVADO ST. 597358.

3 NEW double bungalows, strictly modern, 5 rms. and bath, garage. L. A. School dist. W. H. ELWOOD, 10th st. Drexel 0061.

822-824 N. DILLON ST.—4 rms., tile bath and drain bd. $45 and $70. No dogs. 2 blocks So. of SUNSET BLVD.

RENTALS—We will locate you. Franklin-Hollywood Inv. Co., 5905 Franklin ave. 472-546.

½ NEW double bungalow, 4 rooms, bath and sink, garage. 807 N. VENDOME, near Sunset Blvd.

CANERO, 4415—4 rooms, garage, $60. 2 blks. north Hollywood blvd.

TO LET—HOUSES—
Unfurnished
West and Northwest

JUST COMPLETED. Four rooms and bath, extra wall bed, breakfast nook, tile bath and sink, built-in refrigerator, telephone, garage, storeroom, janitor service. In beautiful residence district for couple. 1751 WESTMORELAND BLVD. One Block West of Hobart.

3 ROOMS, breakfast nook, tile bath, heater, garage. Adults only. LEXINGTON AVE.

IN HOLLYWOOD—½ double bungalow, 5 rooms, tile bath and drainboard, east front, $65 per mo.

LARGE beautiful rooms, exclusive location, brand new duplex. VICTORIA PARK DR. 73297.

RENTALS OUR SPECIALTY. Don't waste time. Phone WM. HOWARD CO., 517

FROM GARRET TO CELLAR. DAY. Windows, waxes, cleaned. THE ACME CLEANERS.

TO LET—Unfurnished large bungalow, garage, adults. MONTCLAIR ST. West Adams.

MOST attractive 4-rm. house in Hollywood, beautiful trees, shrubbery. 7123 DE LONGPRE.

BEAUTIFUL new 4-rm. bungalow and sink, automatic water heater, allowed. 596687.

NEW bungalow, 5 rooms, nook, near 3 car lines, refs. 844 N. RIDGEWOOD PL.

TO LEASE—Modern 3-rm. bungalow. Leave A car at Glen Airy. SACE AVE.

FREE rental service, furnished flats, apts., bungalows. Beac. 5032. LEE & CO.

7-ROOM house, 4 bedrooms, telephone in, water paid. REID ST. $75.

HALF of attractive double bungalow. Dec. 15th. 1166 S. BRONSON.

FOUR-ROOM new house, $40. LESANDRO ST. Edendale.

335 W. 32ND ST.—New 5-room bungalow, very attractive, $.

5 LARGE rooms, near 12th and Wilton, $85. Also 3-room furnished, $35. DREXEL 0795.

3-RM. house unfurn., five rooms. Call at 441 N. HARVARD.

South and Southwest

MODERN bungalow, built-in features, 5 rooms, garage. Manual Arts district, shown Sun. $75. 5016 S.

½ DOUBLE bungalow, 4 rooms. Garage. $45. D. HINDMAN, 1 Park Blvd., Hyde Park.

BUNGALOW—5-room newly painted throughout. Tile sinks, garage. 8 INGTON AVE. Beacon.

MODERN 4-room bungalow, garage. $55. 1916 W. VERNON.

SIX and three-room bungalows, give lease. 3848 SECOND.

East and Southeast

TWO 5-room bungalows, near high school. 1557 E.

4-RM. house partly furn., mo. 1211 E. VERNON.

North and Northeast

NOTICE—OPENING OF UNIT LAST UNIT OF SUNNY SLOPE. FIRST PURCHASERS WILL BE ONES WHO WILL SECURE FOOT LOTS NEAR THE CAR. MAP, 517 DOUGLAS BLDG.

5149 OAKLAND AVE.—Attractive bungalow, 2 bedrooms, breakfast nook, garage, good location. $60.

$60, ATTRACTIVE 5-room bedrooms, breakfast nook, feet. Gar. 5149 OAKLAND.

NEW 5-rm. house, double garage, school and car. 5015 ALDAMA.

TO LET—
Suburban and Country

6-ROOM stucco house and garage, mod. 7256 DUNN DRIVE. Palms. Insp. any time. Cardiff Ave., Culver City.

FOR RENT—6-room bungalow in Culver City. 305 STILL TEL.

NEW 9-room unfurnished house. Four porches. For 1 or 2 families. DREWS, 241 Lime ave., Long Beach.

TO LET—
Beach Property

4-ROOM stucco, strictly modern, furnished, ocean front, $. Apply 125 39TH ST., Manhattan. OWNER.

PRETTY 4-room flat, nicely furnished, block from ocean in Venice, month; 714 LOEW'S STATE.

TO LET—
Or Lease
Stores and Shops

STORES AND SHOPS. 9th and Union. New store. bet. $5 per front foot. 7th and Burlington, exclusive. $145 and up. 7th near Kip, beautiful new style building. High class people upstairs. These are real bargains. ft. deep. Price is right. Washington near Figueroa. front foot. 14th near Union, 20x50. Reservations in our new building. 7th and Coronado can now be had. We have several Westlake leases to be bought right. Call us for real service. SHAW & MERNIN, 439 Merchants Natl. Bank. Phone Bdwy. 1964.

3 STORES LEFT.

EXCEPTIONAL LOCATION. DUCE BUILDING, OPPOSITE MARKET, N.E. COR. 7TH & SUITABLE FOR MOST LINES. NESS. EXCEPTIONALLY G. HARDWARE, GROCERIES, SEN, ETC.

AUTOMOBILE SALES ROOM &

EXCEPTIONAL LOCATION, NEW BUILDING BEING ERECTED ON CLOSE TO CENTRAL AVENUE. ARRANGE SPACE TO SUIT. ARMER, ROOM 338 PRODUCE. 7TH AND CENTRAL.

I HAVE for rent, space of 11x at $35, 7x32, $25 and 18x22 rms. in rear, $40. For business as groceries, candies, shoe shop, ing and pressing parlor. Or entire corner at $75 mo. Call SO. MAIN ST.

FOR RENT—917-19 S. BROADWAY. STORES AND LOFTS IN TWO BRICK BLDG. TERM LEASE. CENTRAL REALTY COMPANY. 1208 LOEW BLDG. MAIN 3922.

STORE, $50. At Washington and Arlington, bar; excellent opportunity. See Mr. Quimby. BURTON & CO. WESTERN AVE. AT 10TH. 79431.

STORES AND MARKET. For butcher, grocer, delicatessen, bakery. Also fine stores for files, shoes, barber, beauty doctor, in heart of busy business. Rent $50 up. 3327 WEST INGTON ST., cor. Fourth ave.

318 W. 5TH ST. STORES AND OFFICES FURNISHED OR UNFURNISHED. Alterations to suit fixtures installed, elevator, steam heat, janitor. Inquire Office, 2nd Floor.

STORE FOR RENT—530 SOUTH. Adapted to any kind of business. 15x30. Inquire SAM FORSTER, Loew's State Bldg. Phone Met. 2146.

STORE, 3 or 5-year lease, 15x50, goods, notions or hardware and supply, $55. 4127 S. HOOVER, owner, HOLLY 8872.

SMALL STORE FOR RENT—Fine resident loc. on car line for small bus. Good for barber, maker, tailor, near school.

STORES, 3 to 5-yr. lease, 16½ goods, hardware, electrical or ing. $20 mo. Next to Sam bldg. 79TH & MONETA.

CORNER Vermont and 37th Pl. stores suitable for drugs, furniture. Good leases. CALL 72231.

ESTABLISHED shoe repair shop; tailor or any other bus. PASADENA AVE. Red or yellow car.

STORES excellently located, 7th and Vermont. Suitable for ladies' ready-to-wear and haberdashery shops.

1046 SUNSET BLVD. New brick store in good location. $85. 5-year lease. GARDNER. Bdwy. 1297.

CORNER STORES on N.W. corner of ton and Jefferson. $25. $32 and. Call 2101 W. JEFFERSON ST.

FOR LEASE—Space in pressing bus. corner, fine location for mechanic. 6602 S. FIGUEROA.

TO LET—or will let out on commission. Bath and massage parlor, connected with beauty parlor. Call 718 SO. HOOVER.

31ST AND NORMANDIE—Corner store, good location for drug store. BOYLE 5009.

HOTEL basement 40x85, suitable for business. WAWONA HOTEL, 535.

GROUND floor space for office or room. 822 S. LOS ANGELES ST.

DOWNTOWN store, ½ value. Lease per mo., all or part. Call 613 W.

FOR RENT—Store in new hotel bldg. 8 FIGUEROA ST. Call 821822.

FOR LEASE—New store, Santa Monica. HUMBOLT 7827-J.

STOREROOM 20x60, cor. Figueroa st. Rent $50.

FOR rent or lease, storeroom on Main. Inquire 425 SO. MAIN.

STORE for rent, suit optician. WASHINGTON.

TO LET—HOUSES— Furnished

East and Southeast

4 ROOMS furnished and garage, in rear, $40. 2101½ E. 27TH ST. Also ½ of double bungalow, 5 rooms, all modern, gas range, disappearing bed. $37.50, at 2101 E. 27TH ST.

5 ROOMS and garage. 3402 LEE ST. BOYLE 4368.

North and Northeast

PASADENA—Beautiful house, 8 very large rooms, 2 master bedrooms, newly, handsomely furnished, furnace, fireplace, double garage, select locality, convenient L. A. cars. Lease, $175 month. 158 W. GLENARM. Tel. Colorado 3894.

4-ROOM COMPLETELY FURNISHED, $125. 2 rooms and two baths, furnished, $200. 6 and 5-room unfurnished. See us for Wilshire rentals. GORDON MOSS REALTY CO., 3869 W. 6th. Phone 567067.

TOURISTS ATTENTION
In So. Pasadena. Four lovely furnished homes for rent. $70, $100, $125, $150. Inquire 1502 MISSION ST., So. Pasadena.

$35. FURN. 5-rm. house, gar. Eagle Rock car to 3007 FUTURE ST. 291194.

TO LET—BUNGALOWS In Courts

NORTON AVE., 1141 S.—Look over the "WILTMORE COURT." Beautiful brand new 16-unit bungalow court. Just opening this week. Four rooms and bath. Absolutely the best furnished court in city. Children and pets welcome. Near school and car line. Phones, garages, etc. Rent reasonable. First come, first served. Come early and pick a good one. Owner on premises all day.

MONTELEONE COURT
THE FINEST BUNGALOW COURT IN HOLLYWOOD. NEW, 24 UNITS (ONLY ONE VACANT); BEAUTIFULLY FURNISHED; ALL BUILT-IN FEATURES; TILED BATH AND KITCHENS; GARAGE; JANITOR SERVICE. RENTS $85 TO $115. CLOSE TO SHOPPING CENTER. 1623 N. NORMANDIE, BETWEEN SUNSET AND HOLLYWOOD BLVDS.

EARLCOURT
New bungalow court, just opened, three rooms fully and artistically furnished. The last word in bungalow luxury in the very best residential section of West Hollywood, located on through street from mountains to sea.
APPLY 1243 FAIRFAX AVE.

N. HOBART BLVD., 1174 3-4 Beautiful furnished 4-rm., separate stucco bungalows, select residential section. New overstuffed furniture, tile bath and sink, 2 beds. Each home surrounded with beautiful shrubbery. $85 up. 1½ blks. 5c car line. Children welcome.
ROSE GARDEN COURT.

LOCKWOOD COURT—While you are out in sunny California, I agree that you want to live in a cozy home; a new 4-room bungalow court, elegantly furnished with every convenience; rental very reasonable; 3 blocks east of Vermont near S.B.U.C. 4318 LOCKWOOD ST.

LAKE SHORE TERRACE
Most beautiful court in L. A. Just opened; single and double apartments, facing Echo Park lake, $70. 909 GLENDALE BLVD. Edendale car to Santa Ynez. Hollywood cars, 1 block away.

A VERY HANDSOMELY furnished new bung. Artistically decorated. Ideal location near Normandie. Every convenience, gar. See it now. 5129½ DE LONGPRE. Ph. 434500.

CASA HERMOSA COURT—Front, close in. Just completed. Phone in. Beautifully furnished. Large living room, bedroom, extra bed, tiled bath and sink. 1213 SO. SERRANO AVE. Ph. 73899.

BRAND NEW BUNGALOW COURT APTS. Artistically furn., 3-room apts. Overstuffed furn., 2 beds, tile baths. Except. built-in feat. 3364 BRIGHTON AVE. Blk. from S. Barbara. Best court site in city.

ELLENDALE COURTS—2600 Ellendale Place, near W. Adams, 4 rms., beautifully furnished, 2 beds, tile baths. Ph. 54218.

COURT vacancies, bung., new, furnishings an excellent loca. Near Holly. Blvd. Adults, rentals, $65. 1818 3-4 N. EDGEMONT.

HARVARD COURT, NEW.
Beautiful furn. 3-rm. bungalow, every convenience, extra bed, garage. 2 car lines. 3024 HARVARD BLVD.

HOLLYWELL COURT
One of the best in Central Hollywood in every particular. Single and doubles furn. or unfurn. 6222 DE LONGPRE.

COLONIAL COURT, ONE OF FINEST IN HOLLYWOOD HAS VACANCY; WILTON RUGS, FINE FURNITURE; ONLY $75. 1836 NO. ST. ANDREWS, HOLLY. 2004.

1781½ W. 21ST ST. ATTRACTIVELY FURNISHED 3-ROOM FRONT BUNGALOW, TILED BATH AND KITCHEN. GARAGE IN CONNECTION. RENT $70.

CLOSE IN double court bungalow, $40 to $45. One and two beds. Owner. 343 E. ADAMS. Humbolt 3694-W.

NEW 5-room apts. unfurnished, ½ blk. car. $45 and $50. LA FONDA COURT, 3009 S. Van Ness.

NORTHLAKE court, 404 3-4 N. Lake st. Cozy 3-rm. furn. upper bung. flat, wall bed & bedrm. Also 3-room bungalow, $70

FOR RENT—New bung. court apts., furnished. Fine location, 2 adults. Reasonable rent. 1196-98½ W. 31ST ST. Mesnet.

WAYNELAND COURT, 828½ N. Virgil ave. Just opened. Beautifully furn. 3-rm. bungalows. Reasonable rent. Crown Hill car.

HIGH-class front unit in bungalow court, 3 rooms, extra bed. Very desirable. 4264½ N. ARDMORE.

5-ROOM unit in new bungalow court, breakfast nook, unfurnished, $50; garage, $5 extra. Apply 2039 S. HARVARD BLVD.

SUNSET BLVD., 5330½—Completely furn. beautiful 5-rm. bung., sleeping porch, phone, garage. FIRENZE GARDENS.

HOLLYWOOD—5453; Fountain ave., just completed, elegantly furn. 4-rm. bung., garage. Strictly modern. Reasonable.

1084 S. LAKE ST.
$90. Completely furn. front bung. in court. Adults.

NEW 4-room bungalow, attractively furnished, 4152½ MARATHON ST.

NEW Spanish 4-room bungalow, 1612 ROCKWOOD ST., near West 1st and Belmont.

TO LET—HOUSES— Unfurnished

West and Northwest

SUITABLE FOR TEA ROOM
LARGE UNFURNISHED HOUSE ON SUNSET BLVD. LIVING ROOM 35x25. RENT $200. FOR APPOINTMENT CALL MRS. PRIEST OR MISS LONG, WITH LA CLAIRE-PRIESTER COMPANY, 6615 SUNSET BLVD., HOLLY 0114 OR HOLLY 0115.

OUR Free Automobile is at your service. For Rentals See Mr. Geiser. W. H. REES CO., 3rd & Vermont. Phone Drexel 6632.

4-ROOM double with garage, tile bath, shower, hardwood floors throughout. Murphy bed, wonderful view, one block off Sunset, rents $60 and $70. Inquire 1808 LAVETA TERRACE, 8 a.m. to noon. Hollywood car to Laveta Terrace, north one block.

ATTRACTIVE STUCCO BUNGALOW IN BEAUTIFUL WINDSOR SQUARE; 2 BEDROOMS, BREAKFAST NOOK, GARAGE, FLOWERS & LAWN. GARDENER FURNISHED. WATER PAID; ADULTS. $110. GLENN & SMITH, 655 So. WESTERN AVE. PH. 567-671.

5-ROOM new bung., garage, $90. Call Mrs. Cheesman or Mrs. Rambo with GLANVILLE REALTY CO. 6607 SUNSET BLVD. Ph. 438348.

WILSHIRE ENGLISH COLONIAL. $225. 9 rooms, 4 bedrooms, 2 baths. Mahogany finish. Living room 16x30. Wilton school district. ARTHUR S. BARKER CO., 3745 Wilshire Blvd. at Oxford. Ph. 567585.

LIVING room, bedroom, kitchen, large bath, 2 large closets, phone. On hillside opposite Whitley Heights, near Hollywood Bowl. Splendid location. $35. PHONE 473712.

FRANKLIN AVE., $425. Superior corner, beaut. furn., best part Hollywood. 6 large rms., 2 baths, owner going abroad, wishes to rent 12 months, lease. $350 month. References required.

TO LET—Avoid fruitless hunting for the house you want. Come to BARKER BROS., 724 S. Bdwy., for reliable free information. Listings of 200 agents from which to choose.

HILLSIDE house, Hollywood, 7-rm. bung., mod., gar., partly furnished, beautiful grounds; adults; might sell. GEO. SPAIN, 5565 Sunset Blvd.

RENT—½ double bungalow, unfurnished. 4 large rooms, garage, 2 people, $70. Near S.B.U.C. 232 N. NEW HAMPSHIRE.

HOLLYWOOD RENTALS
20 places, 4 to 8 rms., $65 to $160. Get our free list. Will gladly show. 6037 HOLLYWOOD BLVD. Holly 4800.

5-ROOM colonial bungalow, $125. Possession Dec. 5th. Near 10th & Western. See Mrs. Cheyney, Drexel 8057, with GRAHAM-KROHN & EMDEN, 609 So. Vermont.

5-RM. mod. unfurn. house, bed, dining room, parlor, has been thoroughly renovated. Walking distance. Adults. $75. 1620 S. UNION AVE.

ONE-HALF double bungalow, 4 sunny rooms, bath, closet bed, large closets, single entrance on corner. Garage. Adults. 1000 S. PLYMOUTH BLVD.

ATTRACTIVE new bungalow, 5 rooms, 8-ft. glassed-in sleeping porch; excellent location. Flowers and lawn. Rent $85. 1340 ELEVADO ST. 597358.

2 NEW double bungalows, strictly modern, 5 rms. and bath, garage. L. A. High School dist. W. E. ELWOOD, 2606 W. 10th st. Drexel 6061.

2826-824 N. DILLON ST.—4 rms., tile bath and drain bd. $65 and $70. No children. 2 blocks so. of SUNSET BLVD.

RENTALS—We will locate you. Franklin-Hollywood Inv. Co., 5905 Franklin ave. 473-5[illegible]

NEW double bungalow, 4 rooms, tile bath and sink, garage. 607 N. VAN DOME, near Sunset Blvd.

ANERO, 4413—4 rooms, garage, modern. $60. 2 blks. north Hollywood Blvd.

TO LET—HOUSES— Unfurnished

West and Northwest

JUST COMPLETED.
Four rooms and bath, extra wall bed, breakfast nook, tile bath and sink, built-in refrigerator, telephone, garage, storeroom, janitor service. In beautiful residence district, for couple.
1756 WESTMORELAND BLVD.
One Block West of Hobart.

5 ROOMS, breakfast nook, bath, automatic heater, garage. Adults only. $55. 5236 LEXINGTON AVE.

IN HOLLYWOOD—½ double bungalow, 4 rooms, tile bath and drains, south side, east front, $65 per mo. 833 N. CURSON.

LARGE beautiful rooms, excellent view and location; brand new duplex. 4457 VICTORIA PARK DR. 73297.

RENTALS OUR SPECIALTY.
Don't waste time. Phone 56571.
WM. HOWARD CO., 517 S. Western.

FROM GARRET TO CELLAR IN ONE DAY. Windows, wdwrk. cleaned, firs. wax. THE ACME CLEANERS, Metropol. 1680.

TO LET—Unfurnished large 5-room modern bungalow, garage, adults only. 2065 MONTCLAIR ST. West Adams car.

MOST attractive 4-rm. home with garage in Hollywood, beautiful trees, lot of shrubbery. 7122 DE LONGPRE. 478186.

BEAUTIFUL new 4-rm. bungalow, tile bath and sink, automatic water heater, 1 child allowed. 598867.

NEW bungalow, 3 rooms and breakfast nook, near 3 car lines, rent only $37.50. 344 N. RIDGEWOOD PL.

TO LEASE—Modern 3-rm. bung., gar., $38. Leave A car at Glen Airy, go to 3865 ALLACE AVE.

FREE rental service, furnished, unfurn. flats, apts., bungalows. MRS. BURG, Res. 5933. LEE & CO., 634 N. Western.

7-ROOM house, 4 bedrooms, hardwood floors, telephone in, water paid, close in. 1642 REID ST. $75.

HALF of attractive double bungalow, vacant Dec. 15th. 1106 S. BRONSON. Rent $75.

FOUR-ROOM new house, $40. 2200 ALLESANDRO ST. Edendale car.

335 W. 32ND ST.—New 3-room front bungalow, very attractive. $55 mo.

5 LARGE rooms, near 12th and Burlington, $85. Also 3-room, rear, partly furnished, $35. DREXEL 0791.

3-RM. house unfurn., five rm. efficiencies. Call at 441 N. HARVARD BLVD.

South and Southwest

MODERN bungalow, built-in features, 6 rooms, garage, Manual Arts district. Not shown Sun. $75. 5016 S. WILTON PL.

½ DOUBLE bungalow, 4 rooms, near car. Garage. $45. D. HINDMAN, 3473 Hyde Park Blvd., Hyde Park. Vermont 1281.

BUNGALOW—5-room newly papered throughout. Tile sinks, garage, $90. 3449 ARLINGTON AVE. Beacon 4907. 74269.

MODERN 4-room bungalow, auto heater, garage. $55. 1916 W. VERNON AVE.

SIX and three-room bungalow, new. Will give lease. 3846 SECOND AVE.

East and Southeast

TWO 5-room bungalows, garages, new, near high school. 1557 E. 38TH ST.

4-RM. house partly furn., big yard. $35 mo. 1211 E. VERNON.

North and Northeast

NOTICE—OPENING OF UNIT NO. 5, THE LAST UNIT OF SUNNY SLOPE ACRES. FIRST PURCHASERS WILL BE THE ONES WHO WILL SECURE THE 80x183 FOOT LOTS NEAR THE CAR LINE. SEE MAP, 517 DOUGLAS BLDG.

319 OAKLAND AVE.—Attractive 5-room bungalow, 2 bedrooms, breakfast nook, garage, good location, $60. Garv. 5660.

$60, ATTRACTIVE 5 room bungalow, 2 bedrooms, breakfast nook, all built-in feat. Gar. 3149 OAKLAND. Gar. 7660.

NEW 5-rm. house, double end lot near school and car. 5015 ALDAMA ST. Owner

TO LET— Suburban and Country

6-ROOM stucco house and garage, fully mod. 7256 DUNN DRIVE, Clarington Sq. Palms. Insp. any time. J. TRAGER, 7121 Cardiff Ave., Culver City.

FOR RENT—6-room bungalow, $50, close in, Culver City. 306 STILLWELL. HOTEL.

NEW 5-room unfurnished house in Artesia. Four porches. For 1 or 2 families. ANDREWS, 241 Lime ave., Long Beach.

TO LET— Beach Property

4-ROOM stucco, strictly mod., beautiful furnished, ocean front, $35 mo. Apply 123 20TH ST., Manhattan Beach. OWNER.

PRETTY 4-room flat, nicely furnished, one block from ocean in Venice. $45 a month. 714 LOEW'S STATE BLDG.

TO LET— Or Lease

Stores and Shops

STORES AND SHOPS
9th and Union. New stores and market, $5 per front foot.
7th and Burlington, exclusive shoppe, $125 and up.
7th near Kip, beautiful new Oriental style building. High class photographer wanted. There are real "snappy." Bo-ft. deep. Price is right.
Washington near Figueroa, $4 per front foot.
16th near Union, 20x50, $70.
Reservations in our new Arcade at 7th and Coronado can now be made and we have several Westlake leases that can be bought right.
Call us for real service.
SHAW & MERNIN,
430 Merchants Natl. Bank Bldg.
Phone Bdwy. 1964.

8 STORES LEFT.
EXCEPTIONAL LOCATION. NEW PRODUCE BUILDING, OPPOSITE TERMINAL MARKET, N. COR. 7TH & CENTRAL. SUITABLE FOR MOST LINES OF BUSINESS. EXCEPTIONALLY GOOD FOR HARDWARE, GROCERIES, DELICATESSEN, ETC.

AUTOMOBILE SALES ROOM & GARAGE.
EXCEPTIONAL LOCATION, NEW BUILDING BEING ERECTED ON EAST 7TH, CLOSE TO CENTRAL AVENUE. CAN ARRANGE SPACE TO SUIT. SEE A. M. ARMER, ROOM 338 PRODUCE BLDG., 7TH AND CENTRAL.

I HAVE for rent, space of 11x32, corner at $35, 7x32, $25 and 18x22 ft. living rms. in rear, $40. For businesses such as groceries, candies, shoe shop & cleaning and pressing parlor. Or will lease entire corner at $75 mo. Call at 4527 SO. MAIN ST.

FOR RENT—
517-19 S. BROADWAY.
STORES AND LOFTS IN TWO-STORY BRICK BLDG. TERM LEASES.
CENTRAL REALTY COMPANY.
1208 LOEW BLDG.
MAIN 3922. MAIN 3923.

STORE, $50.
At Washington and Arlington, busy corner; excellent opportunity for retail. See Mr. Quimby.
BURTON & CO.
WESTERN AVE. AT 10TH ST.
766931.

STORES AND MARKET SPACES
For butcher, grocer, delicatessen and bakery. Also fine stores for auto supplies, shoes, barber, beauty shop, and doctor, in heart of busy business section. Rent $50 up. 3327 WEST WASHINGTON ST., cor. Fourth ave. 766073.

318 W. 5TH ST.
STORES AND OFFICES
FURNISHED OR UNFURNISHED
Alterations to suit fixtures installed, elevator, steam heat, janitor. Inquire Bldg. office, 2nd Floor.

STORE FOR RENT—550 SOUTH FLOWER. Adapted to any kind of business. Size 18x60. Inquire SAM FORSTER, 622-23 Loew's State Bldg. Phone Metropolitan 2146.

STORE, 3 or 5-year lease, 18x50, for dry goods, notions or hardware and electrical supply, $55. 4127 S. HOOVER. Phone owner, HOLLY 8829.

SMALL STORE FOR RENT—
Fine resident loc. on car line. Excel. for small bus. Good for barber, shoemaker, tailor, near school. GARV. 6209.

STORES, 3 to 5-yr. lease, 16½ x 68. Dry goods, hardware, electrical or dressmaking. $80 mo. Next to Sam Seelig market. New store bldg. 79TH & MONETA AVE.

CORNER Vermont and 37th Pl., 3 new stores suitable for drugs, furniture, etc. Good leases. CALL 72257.

ESTABLISHED shoe repair shop; good for tailor or any other bus. $30 month. 4126 PASADENA AVE. Red or yellow cars.

STORES excellently located, 7th near Vermont. Suitable for ladies' ready-to-wear and haberdashery shops. 3060 W. 7TH.

5046 SUNSET BLVD. New brick store bldg. in good location, $65. 5-year lease. GARDNER. Bdwy. 1287.

CORNER STORES on N.W. corner Arlington and Jefferson. $25, $35 and $50. Call 2101 W. JEFFERSON ST.

FOR LEASE—Space in pressing shop on busy corner, fine location for radio shop. 5626 S. FIGUEROA.

TO LET—or will let out on commission, bath and massage parlor, connected with beauty parlor. Call 713 SO. HOOVER ST.

51ST AND NORMANDIE—
Corner store, good location for drug store. BOYLE 5669.

HOTEL, basement 40x85, suitable for any business. WAWONA HOTEL, 535 Wall st.

GROUND floor space for office or sample room. 822 S. LOS ANGELES ST.

DOWNTOWN store, ½ value. Lease $150 per mo. all or part. Call 813 W. 6TH.

FOR RENT—Store in new hotel bldg. 205 S. FIGUEROA ST. Call 821822.

FOR LEASE—New store, Santa Fe Ave. HUMBOLT 7827-J.

STOREROOM 20x60, cor. Figueroa and 78th st. Rent $50.

FOR rent or lease, storeroom on Main st. Inquire 4278 SO. MAIN.

NEW STORE for rent, suit optician. 534 W. WASHINGTON.

TO LET— Or Lease

Offices and Desk Space

BEAUTIFUL OFFICE BUILDING. BUSY WASHINGTON CORNER. EXCEPTIONALLY LARGE AND WELL LIGHTED OFFICE FOR RENT AT MODERATE PRICE. CALL MR. QUINBY.
BURTON & CO.
WESTERN AVE. AT 10TH ST.
766931.

BEAUTIFULLY furnished office space for rent with phone, in best location. Inquire at 412 HAAS BUILDING, 7th and Broadway.

FOR LEASE—Suite of rooms for experienced chiropractor, none practicing now in this densely populated community. Oakwood Building at Oakwood & No. Western Ave. See owner at building, 351 N. WESTERN AVE. 9 a.m. to 1 p.m.

For rent, a beautiful small loft facing Broadway, suitable for light manufacturing or office. Rm. 601, 820 S. BROADWAY.

FOR LEASE—Suite of rooms for physician & surgeon, none practicing now in this densely populated community. Oakwood Building at Oakwood & N. Western Ave. See owner at building, 351 NO. WESTERN AVE., 9 a.m. to 1 p.m.

SEVERAL 2 and 3-room suites of large front sunny offices available for professional purposes or manufacturers' agents. Absolutely no manufacturing allowed. Apply 601 ROBERTS BLDG., 106 W. 3RD ST.

FOR LEASE—LARGE OFFICE
Will assign lease and sacrifice partitions, etc. Call Monday 801 TITLE GUARANTEE BLDG., phone Broadway 3430.

LARGE office, approximately 1500 sq. feet, completely furnished in oak like new; long lease, reasonable rent; fine location for real estate or finance business. 607 SUN BLDG., 7th and Hill.

400 SQ. FT. office space, corner 3rd and Central on ground floor. 14 ft. plate glass window. Vacant now. FRANK F. KIMBALL CO. Hum. 5720.

FOR RENT—2-room suite, 600 square ft., full plate glass entrance, fronting elevators. New modern office bldg. Suite 1205. 208 W. 8TH ST.

FOR RENT—Elegantly furnished double office, 2 roll top desk and telephone included, rent $75 month. 319-20 GROSSE BLDG., 6th and Spring. Ph. 824882.

TO LET—Desk in furnished office, moderate price. 206 BYRNE BLDG., 3rd and Broadway.

2 OFFICES furnished, phones and waiting room, single or en suite. 838 SAN FERNANDO BLDG.

1866 W. 11TH ST. Cor. Westlake, corner 3-rm. furn. apt., occupied by doctor for 2 yrs., suitable for professionals. 556488

FINE furnished front office with counter & telephone. Tenant with stenographer preferred. 502 HAAS BLDG. Ph. Main 1774.

DESK space in desk in beautifully appointed office, 2 phones. 815 S. HILL, SUITE A.

OFFICE or desk space, stenographer and phone service. MR. ELLIS, 813 W. 6th.

FOR RENT—Office. Inquire Manager FROST BUILDING, SECOND & BROADWAY.

DESK space, large office. Telephone. 508 BRYSON BLDG.

SALESMEN'S best space. Low rates, office serv. 908 HAAS BLDG. Bdwy. 1519.

SM. OF. in suite, all services, very reas. 553 S. WESTERN AVE., Rm. 209.

FOR RENT—DESK SPACE
1528 W. 7TH.

PHYSICIAN'S office, suitable for specialist. Ress. Cor. 7th and Hoover. 52341.

205-09 UNION LEAG. BLDG. Account. or, in. shr. furn. suite, inc. ph., steno. serv.

FOR RENT—Desk space including desk & phone. 217 DETWILER BLDG.

ROLL TOP desk, telephone, typewriter, $5 mo. 603 CHAMBER COMMERCE BLDG.

Industrial and Business Pty.

WILL BUILD
LOS ANGELES STREET
BUSINESS, WHOLESALE AND INDUSTRIAL, 26x153 feet, near WASHINGTON STREET. Two-story brick to suit. 20-year lease. Price reasonable. A chance to get what you want. Built to suit your business. "Let's Talk It Over."

R. C. MITCHELL COMPANY,
Phone 871-538, suite 618 Van Nuys Bldg.

LOFT SPACE LOFT SPACE
In same building as Westinghouse Electric Mfg. Co. and United States Veteran Bureau. Best in Los Angeles. 26c insurance rate, freight and passenger elevators, parking space available all day, north light. Apply SOUTHERN CALIFORNIA DRY GOODS COMPANY, 420 S. San Pedro st. Metropolitan 1459.

NEW OFFICE BLDG. (JUST COMPLETED.)
N. E. COR. 7TH AND CENTRAL AVE., OPPOSITE TERMINAL MARKET, HEART OF INDUSTRIAL DIST.
LARGE LIGHT OFFICES.
MODERATE PRICES.
GOOD SERVICE.

TO LET—
ONE-STORY BRICK BLDG. 25x120 TO SPUR IN REAR; CEMENT FLOOR; TRUSSED ROOF, SKYLIGHTS. $125 PER MONTH.
CENTRAL REALTY COMPANY.
1208 LOEW BLDG.
MAIN 3922. MAIN 3923.

JUST SAY
I WANT A SITE FOR FACTORY OR WAREHOUSE AND SEE
V. V. Sanderson
METCALF & RYAN
211 Pacific Finance Bldg.
876-711. Phone 876-711.

BUILDING located at 400 West Avenue 26. Suitable for factory or other purpose. Rental $50 per month to right party. CHARLES O. NOURSE, 315 Title Insurance Bldg. Tel. 825-857.

FOR LEASE—Corner lot on blvd. Ideal location for service station or business of any kind. See W. G. ARCHER, owner, on premises. 4225 E. 1ST ST. at Gage

6TH ST., between Broadway and Hill. Room about 20x30 for light mfg. 3 yr. lease. $150 per mo. See A. FINNERMAN, 625 Grosse Bldg. 824-468.

FOR LEASE for terms of years, 2 new factory buildings, 24x40, on Alameda st. BRADSTREET MILLER, 5850 Santa Fe ave. Humbolt 7827-J.

LARGE modern brick bldg., 50x150, close in, suitable storage, mfg., gar. 926 S. LOS ANGELES ST.

NEW GARAGE
Close in, long lease, reasonable. WM. BAILEY, 1103 W. 10th st. 581002.

ROOM, 60x50, second floor, centrally located. 630 S. SAN PEDRO ST. All or part. Space from $25 up.

NEW building, garage or factory, 57x110 to alley. 772 CROCKER. $325. 874038.

TO LEASE—2nd floor, 86x38 ft. 229½ E. 4TH ST.

TO LET—FLATS, HOUSES, APTS.—With Furniture for Sale

3-STORY APARTMENT. CHOICE WESTLAKE SECTION. FURNITURE AND LEASE FOR SALE. INCOME $1810 PER MO. 5½ YRS. TO RUN. AM LEAVING CITY. WILL SACRIFICE.
514 METROPOLITAN THEATER BLDG.
870065.
OWNER NO BROKERS
MR. HOYT.

FURN. and lease of 6-room income flat, front porch, 4 beds, phone; everything complete. Close in. Westlake district. This is a well furnished flat and is a snap at $950. 1054 S. GRAND VIEW ST. Drexel 4994.

5 ROOMS of good furniture, inc. 4 large beaut. rugs, draperies, and curtains, gas range, etc. Double garage. Rent $55 mo. Snap price, $500. 2015 SO. VERMONT. Beacon 4484.

COMPLETE furnishing and lease 6-room house, sleeping porch, garage, home and income. Must be seen to be appreciated. 2251 W. 15TH ST. Beacon 6098.

SUNNY 4-room flat, lease, furnished, unfurnished or furniture for sale, reasonable. M car on Broadway. 4182½ S. HOOVER.

COMPLETE new furnishings of new 5-room bungalow, bath, screen porch, accommodate 4 people. Must sell before Dec. 1st. 1386½ W. 20TH ST.

6-RM. INCOME house, rent $55, 2 rms. pays rent. Will sacrifice cheap. 3025 SO. SEVERANCE ST. 1 blk. E. of Hoover.

7 ELEGANT rms. upper half hse. 2 yr. lease. Close in. Nets $107 mo. Bargain. 1317 MARYLAND, Nr. BIXEL.

VALENCIA, 625—Good furniture, 5-room cottage, $750. Rent $60. 556-893.

BARGAIN—11 rooms furniture, long lease, good income. 4020 W. OAKWOOD.

4-RM. furn. bung. in court or will sell new furniture. No dealers. 450119.

BARGAIN 8 rooms furniture with long lease, good income. 3726 S. HOPE ST.

FURNITURE of a 5-room house for sale. 1317 GEORGIA ST.

FURNITURE of 7 rooms for sale, flat for lease. Income. 1141 S. FIGUEROA.

FURNITURE—HOUSEHOLD GOODS—For Sale, Exchange

FOR SALE—Baby's bed, mattress, high chair & stool, all in 1st-class condition. 434-658.

LEAVING city, must sell immediately overstuffed davenport, chair, Simmons day bed, beds, & dining-rm. furn. 767-777.

CARPETS, rugs, rockers, dresser, etc., also hammered copper grate & electric fixtures. 914 S. MANHATTAN PL. 763-705.

FURNITURE—HOUSEHOLD GOODS—For Sale, Exchange

LEVY'S BIG SPECIALS.

Today, Saturday, Big Closing out at half price. Call and see these wonderful bargains.

Steel bed, spring and all cotton mattress. $16.95.
Sanitary couches, make double beds, complete with heavy mattress, $12.95.
Bed davenport, holds thick mattress, $37.95.
Ivory or grey dressers, large mirrors, $22.95.
$1.35 value, new feather pillows, 85c each.
5-pce. F. O. dining set $28.50
SAM B. LEVY FURNITURE CO.
224-26-28 So. Hill st.
Est. 1906. Phone Bdwy. 1791, near 3rd.

YOU GAIN
50%.
$30,000 Stock to Pick From.
Open evenings. Liberal terms.

Simmons springs	$4.65
2-in. post bed	$7
$90 bedroom set	$45.50
$95 genuine wal. davenport	$49.50
$175 3-piece parlor suite	$97.50
$25 lamp and standard	$10.50
$50 high oven gas range	$29.50
$45 9x12 rugs	$21.50
$155 9x12 high-grade Wilton rugs	$75

Many more high-grade quality bargains to offer too numerous to mention.
MAJESTIC FURNITURE CO.
1057-59 North Western ave.

ENTIRE STOCK OF EASTERN FURNITURE TO BE SOLD BY DECEMBER 15TH AT VERY REDUCED PRICES—Buy now and save 50%. Large selection of LIVING ROOM FURNITURE in newest designs and coverings to select from. MOHAIR DAVENPORT, HAND-CARVED FRAME, extra deep seat; the last word, $250, now $195. Bedroom and dining room furniture of all descriptions. Some of these suites to be sold at even less than wholesale prices. Separate chairs, tables, mirrors, lamps and rugs. Everything for the home. Open eve. by appointment.
KEIM FURNITURE STUDIO
627 So. Western Ave.

GAS RANGES.
BIG SALE NOW ON.
Detroit, Jewel, Superiors, Angelus, Welfares, Occidentals, Direct Action, Bucks, Acorns and Garlands. We deliver, guarantee and connect a new high oven range for $29.75. Ranges repaired.
SPECIAL ALL ENAMELED ACORNS. NO. 461. REGULAR PRICE, $115. SALE PRICE, $92.50.
ANGELUS STOVE & RANGE WORKS
5023 S. Vermont. Beacon 6221. Open eve.

BEAUTIFUL furniture in a Wilshire residence by the piece. Massive silk mohair living-room set, mahogany player piano, Italian Renaissance dining set. Walnut, ivory and French gray bedroom set, Wilton rugs, davenport and console, tables, spinet desk, Mohair day bed, beautiful floor lamps, odd pieces living room furniture, white enamel gas range. 602 S. NEW HAMPSHIRE. Dunkirk 1510.

NEED SPACE FOR MANUFACTURING
Will sacrifice all our high-class walnut dining-room and bedroom furniture, parlor tables. The prices will surprise you. We make all our overstuffed furniture in our shops, absolutely custom made. See us before you buy elsewhere.
THE I. C. UPHOLSTERING SHOP,
3222 West Washington. Open eve. terms

2-INCH POST, SIMMONS STEEL BEDS $9. STEEL SPRINGS, $5.25. ALL COTTON ROLL EDGE 40-LB. MATTRESS, $7.75. OUTFIT COMPLETE, $21.75. RUGS, DAVENPORTS, STOVES AND ALL OTHER FURNITURE PROPORTIONATELY PRICED. HERBERT COHEN 137-139 S. SPRING ST.

LEAVING TOWN SACRIFICE—
Beautiful set 5 pieces, hand carved Jap. teakwood, $275. Solid mahogany grandfather's clock, Westminster chimes, $450. Oriental rugs, 13x10, $250. New 6-piece ivory bedrm. set, $100. Portrait frames, etc. Phone 599519 or call 1742 N. NORMANDIE.

GAS RANGES—HEATERS.
Detroit Jewel, Garland, Acorn, Buck, Western, Occidental. Get our prices before you buy. New high-oven gas range, guar., del., connected, $28.75, easy terms.
WESTERN STOVE WORKS,
1522 W. Pico. Open eves. Beacon 5827.

FURNITURE REPAIRING.
For best prices and quick service try STONE FURNITURE SHOP, custom-made furniture, cushions and pillows, 922 S. VERMONT. Phone Drexel 6841.

4 ROOMS beautiful furniture, $295. Bdrm. in French gray or ivory, 3-pc. overstuffed suite, walnut dining suite, high oven gas range, 2 rugs 9x12. Easy terms. See this before buying. People's Outfitting Co. Open evenings, 3996 S. VERMONT.

FOR quick sale cheap cash or time, an eight-sheet size copper electric washing machine, brand new. Full cabinet, G. E. motor. Party moving east this week. Call MRS. TAYLOR, Yorkshire Hotel, at once. Private party, no firm. 870-441.

OAK DRESSER, $15. Good 9x12 rug, $15. 5-piece bedroom set, $35. 5-piece dining set, $27.50. Pair fine twin beds, steel springs, cotton mattresses, $22.50 each, complete. 922 W. 16TH ST.

SPECIAL—2-in. post Sun. steel beds, $8.75. Steel spgs. $5; all-cotton, roll-edge, 40-lb. matt., $7.50; complete, $21. Rugs, gas ranges at lowest prices. A. KANTOR FURN. CO., 135 S. Spring st.

LARGE mohair living room set, walnut bedroom and dining room set, gate-leg table, spinet desk, rugs, day bed, etc., furniture ten rooms. 4066 W. PICO.

20% DISCOUNT SALE ON ANTIQUES & REPRODUCTIONS at Loose's Antique Shop. 2904-06 Los Feliz Blvd.

3 PIECES ivory or French gray bedroom set, including bed; dresser and chiffonier. $39. PARAMOUNT FURNITURE CO., 603 N. Western. Open evenings.

NAIRN'S freight line inlaid linoleum $1.50 per yard laid and cemented. HOWARD E. COVEY CO., 2319 W. Pico. Beacon 3694.

REED breakfast and living room suite, mahogany library table, desk lamp, rug, bed, etc. 1090 WEST BLVD. 767914.

HAVE SOLD HOME AND MUST SELL DINING ROOM, BREAKFAST ROOM AND OTHER FURNITURE. 981 GRAMERCY DRIVE.

BEAUTIFUL furniture of 4-room bungalow for sale at great sacrifice, sold separately or as a whole. 5557 ROMAINE ST., HOLLYWOOD.

FOR SALE—Oak dining-room table in perfect condition. $20. call 915 HARCOURT AVE., near L. A. High School.

CHAIRS—WE RENT FOLDING CHAIRS, BEDS, TABLES, DISHES, COTS, ETC. LOU SKEELS, 1436 S. MAIN. 288-825.

SACRIFICE—5 rooms practically new furniture. 4500 FRANKLIN AVE., cor. Hillhurst.

LOTS of slightly used furniture, rugs, gas ranges, will be sold for storage. 1026 S. GRAND AVE.

TAPESTRY din. rm. set, mahog. Reas. 2813 CANADA BLVD. Verdugo Wdlds., Glendale.

MAHOG. brown leather chair, 2 pair silk mohair drapes, 2 Mexican rugs nearly new. 5335 SUNSET BLVD.

FOR SALE—6 rooms furniture, best condition. Must be sold at once. 2744 CLARFMONT ST. Boyle Heights.

5-FOOT oak extension dining table, 4 chairs, davenport folding bed and leather rocker. 4440 FINLEY AVE. 595-315.

GAS HEATER $2.75
1806 S. MAIN.

FOR SALE—3-piece overstuffed set, almost new. DREXEL 8923.

SPEC. Simmons bed comp. $21.75, 4-bur. gas range, slight used, $15. 1825 S. Main

FOR SALE—Beautiful French Wilton rug 9x12, at a barg. VERMONT 5484.

GAS RANGES—SEE US BEFORE BUYING. CLOSING OUT. 6200 MONETA AVE.

RUG, 9x12—$15.
1806 SO. MAIN ST.

FURNITURE FOR SALE. BEACON 8368. 2927 KANSAS AVE.

MURPHY in-a-door bed, $35. 2126½ S. LOS ANGELES ST. 282800.

Furniture, Household Goods at Auction

AUCTION

At 4506 South Main street, every Friday beginning at 9:30 a.m. Everything for home, hotel or apartment.
Yours for Honest Auctions.
COL. C. F. CALHOUN CO
AUCTIONEER, INC., 293880

FURNITURE—HOUSEHOLD GOODS—Wanted

I BUY FOR CASH FURNITURE AND FURNISHINGS of every description, $10 to $25,000; single pieces, entire home or apartment-house. FINEST QUALITY or the CHEAPEST. No quality too GOOD or too CHEAP. Pianos, musical instruments, bric-a-brac, linens and bedding. Oriental and domestic rugs, antiques. In fact, anything you have to sell for the home. I WILL take POSSESSION AT YOUR CONVENIENCE. If you have furnishings to sell, call me.
YOU WILL LIKE MY METHOD OF DOING BUSINESS.
Ph. 870774. LEWIS S. HART. Ph. 870774

YOU want to sell your furniture. We want to buy. We pay cash at top market prices and take it away. No trouble to you.
COL. C. F. CALHOUN & CO.
Auctioneer, Inc. 293-880.

WANTED—FURNITURE FOR SPOT CASH. Complete home or single pieces. All goods, musical instruments, etc. CASH ADVANCED on consignments. Call us for best CASH results. KEMP & BALL AUCTIONEERS, 289-640.

WISH to purchase at once living, dining, bedroom and kitchen furniture. Will consider single pieces. Ph. UNIV. 3278.

WANTED at once, rugs and furniture up to 12 rooms for apartment house. BEACON 4934.

CALL me first or last. I will pay you the price for your furniture, rugs, linen and dishes. 281089.

YOUR old furniture or stoves taken in exchange on new goods. OVERELL FURNITURE CO., 7th and Main.

WANTED—Oriental rugs, top prices paid. MARKWELL & CO., 302 Citizens Natl Bank Bldg. Phone 828092. 877088.

WANTED—High grade furniture and furnishings of a complete home. Unless your furniture and furnishings are extra nice I will not be interested. DREXEL 2473.

DON'T SELL
your furniture until you see me. I will pay more for it and remove at your convenience.
Call HUMBOLT 4517-J.

ROOMING-HOUSE or apt. owners attention. THE GREAT WESTERN AUCTION HOUSE will pay the full worth for your furniture. Rugs and linen. Please call 282909.

WANTED—Privately, the furniture & furnishings of a complete home, including linens, drapes and silverware; will pay all cash. 599250.

CASH for your furniture or anything pertaining to home, office or apt.-house. We buy complete or by the piece. Call MAIN 1836.

WANTED—Will buy any amount of furniture, complete house full or single pieces. HUMBOLT 3143.

WANTED—Complete furnishings of private home or flat. Might consider single pieces. Rugs, etc. Ph. 287715.

LADY wishes to purchase complete furnishings, rugs, for 6 rooms, or any portion. No dealers. 766205. BEACON 3028.

CALL ME 1st or last. I will pay you the price for your furniture, rugs, linen and dishes. 281089.

LADY desires to purchase six rooms furniture or any part. MRS. WALLACE, Vermont 5418.

USED household and office furn., cash paid. Jack Colyer, buyer. DUHON'S FURN. CO., 320-22 E. 7th st. Ph. 873-459.

JUST arrived from the East. Want furniture, rugs, linen and dishes. Hum. 4431.

MUSICAL INSTRUMENTS— For Sale and Exchange

WAREHOUSE REMOVAL SALE.
NEW PIANOS and STORAGE PIANOS.
Selling at Unheard-of Prices.
Terms arranged to suit you.
Buy Your Christmas Piano Here
And Save Big Money.
We must unload this big warehouse stock within the next 60 to 90 days. New Pianos, used Pianos, showroom Pianos and storage Pianos sacrificed at unheard-of prices, some pianos to sell for storage due, as low as $60. Uprights, grands and players, many makes you know of, easy terms to suit. Will rent some at low rates. Drive down today. Plenty of parking space. CROCKER ST. STORAGE CO., 655 Crocker St. 1 block East San Pedro.

$10 SECURES any Piano, Player Piano, Grand or Phonograph in our stock. We positively offer the best "buys" in L. A. on account of our very low selling expense. Pianos, $90 up; Players, $165 up; Phonographs, with records, $10 up. 14 different makes to select from including Chickering, Knabe, Kimball, Straube, Francis Bacon. We will reserve any instrument for Xmas. PACIFIC COAST PIANO CO., 730 W. 6th St. Open eves.

STORAGE pianos must be sold this week. Uprights, players, baby grands, all used but guaranteed. Kimball, Steinway, Knabe, Vose, Sohmer, Hardman, Steck, Acoustigrande made by Chickering Bros. Several reproducing pianos electrically operated. Rents as low as $2 month. Priced from $95, $117, $129 up to $3900. DANZ piano bargain center, 105 N. Spring at 1st. Open eves. till 8.

USED Saxophones and Band Instruments. Unusual bargains at Platt's this week. Conn Saxophone, $35. Buescher Saxophone, $40. Conn Cornet, $35. Buescher Trumpet, $35. Conn Baritone $55. Buffet Clarinet, $19. Lyon & Healy Eb Bass, $42, and 100 other wonderful bargains; all recently traded in for the celebrated Holton instruments. Easy terms. Open eves. PLATT, 620 S. Bdwy.

NO PAYMENT DOWN
On Phonographs. Over 300 to select from. Cabinet and console models, Victors, Brunswicks, Edisons, Sonoras, Columbia and others. Prices from $8 to $300.
PIANO FACTORY'S WAREHOUSE,
1028 S. Grand. Open evenings. Ph. 826-781.

NEW PIANOS.
$275—$285—$295.
ONLY $10 DOWN.
THEN $2.50 A WEEK.
NO INTEREST.
INTERNATIONAL MUSIC CO.
229 W. 3rd st. Open eves.

PIANOS—Rented, $2, $3, $4, up. Player pianos rented, $4, $5, $6 up. Baby grands rented $5 month up. All rent can apply on purchase price later if desired. DANZ, 105 N. Spring at First. Open evenings till 8. Ph. Bdwy. 4658

PIANOS FOR SALE—
Used pianos, nearly all makes, lowest prices, with Fitzgerald Company guarantees. Also pianos for rent.
FITZGERALD MUSIC CO.
Hill St. at 727.

BEFORE you buy a used piano see Wurlitzer. We manufacture pianos, and our used pianos are low priced. Lindorf, $50; Hallet & Davis, $75; and 25 others at clearance prices. $10 down. Don't wait for Christmas rush. Open till 10. 607 W. 7th. WURLITZER, 822-021.

REGULAR $175 Paramount Banjo, slightly used, $95. Many other bargains in slightly used high grade banjos recently traded in for the celebrated Weymann and Bacon Banjos, for which we are exclusive agents. Easy terms. Open eves. PLATT, 620 S. Bdwy.

ALL used pianos must go to make room for new holiday stock. Uprights, used as low as $95, $110, $130 and up. Players, used, $195, $280, $375 up. Terms as low as $1 a week. Open eves. PLATT 620 S. Bdwy.

DANZ, 105 N. Spring st. at 1st. Factory agents for Ivers & Pond, Gulbransen and many other high grade makes. Write today for our special prices on brand new pianos. DANZ MUSIC STORE, 105 N. Spring st. at 1st, L. A.

PIANOS rented, $1 month up; players, $4 month up; baby grands, $6 month up. All rent can apply on purchase later if you desire. CRESCENT MUSIC HOUSE, 105 N. Spring st. Open evenings till 8.

PIANOS—Electric rented, home and commercial models. We specialize in renting electric pianos. Same as low as $2 per week. Free music rolls, free delivery. Open eves. till 8. DANZ, 105 N. Spring at 1st.

RENT a piano until you are ready to buy. Uprights, $1.50 mo. up. Players, $4 mo. up. Grands, $6 mo. up. All rent applies on purchase later. Open eves. PLATT, 620 S. Bdwy.

PIANOS WE SPECIALIZE IN RENTALS UPRIGHTS—PLAYERS—GRANDS $2.00 A MONTH AND UP. WURLITZER, 607 W. 7th. Open eves.

SCHUMACHER upright, cost $800 new, fine condition. Wonderful quality and tone. Must be sold immediately. See this and make offer. Open eves. PLATT, 231 S. Western ave.

BARITONE saxophone, practically new. Silver finish, $150 Chickering grand piano, 1 year old. Perfect condition, $1000. HANCOCK MUSIC CO., 331 E. Colorado. Phone Fair Oaks 400.

ATTENTION—Make somebody happy at Xmas by giving them a little beauty mahogany finish upright Schaff Bros. piano, good as new. Big bargain if sold at once. 770 N. ALEXANDRIA AVE.

EDISON, large cabinet size, with records. Victor record attachment. Plays like a new one, $98.50. Open till 10. 607 W. 7th. WURLITZER, 822-021.

BAND C dur A.X. A buyer wanted for this newest patented musical instrument. STEVE MAKAY, 1811 Ocean Front, Venice.

CONSOLE phonograph, brand new, plays all records. Special for $49. Terms as low as $1 week. Open eves. PLATT, 620 S. Bdwy.

SCHONINGER Upright, used, walnut case, only $150. Pay $1.25 week. Open eves. PLATT MUSIC CO., 114 S. Pacific Blvd., Huntington Park.

LITTLE used Steinway, $295; $1.50 week or rent low, rent can apply on buy later. Bench included. DANZ, 105 N. Spring at 1st. Open eves till 8.

FOR RENT—Pianos, new and used, in tune, the month or longer, Emerson, $3; Chickering, $4; Steinway, $5. MUSICAL INSTRUMENT STORAGE, 437 S. HILL.

CHRISTMAS special, small sized upright piano, used. A wonderful buy for a student. $75, terms to suit. 607 W. 7th. WURLITZER. Open till 10.

PLAYER piano, together with good supply of rolls and bench. Mah. case, used but a great bargain at $185. 607 W. 7th. WURLITZER. Open till 10.

AMPICO reproducing pianos. We have several slightly used Ampicos at great reductions. Why pay more? 822-021. 607 W. 7th. WURLITZER. Open till 10 p.m.

A BEAUTIFUL Mason & Hamlin upright, used, good condition. Special for $210. $1 a week, or will rent. Open eves. PLATT, 620 S. Bdwy.

VICTOR Victrolas, used, style 9, with records, only at $51, guaranteed to play like new. 607 W. 7th. WURLITZER. Open till 10.

VICTROLA—Rent a Victrola. As low as $1 per month. Rent can apply on buy later. DANZ, 105 N. Spring. Open evenings till 8.

BANJOS, shopworn and samples, reduced to as low as $7 this week. Limited number, so hurry. Open eves. PLATT, 620 S. Bdwy.

BEAUTIFUL mahogany grand of celebrated Eastern make; will sell for $695, or will rent, terms arranged. See MR. MARSHALL, PLATT, 620 S. Bdwy. Open eves.

PHONOGRAPHS FOR RENT
AS LOW AS $1.00 PER MONTH
WURLITZER 607 W. SEVENTH
OPEN EVENINGS 822-021.

VICTROLA—Good as new, worth $175. Records included. Will take less. MRS. WHITTUM, 1326 S. Catalina.

BRUNSWICK, large mah. cabinet, with records, $87.50. This is a real bargain. 607 W. 7th. WURLITZER. Open till 10.

STEINWAY grand, used, splendid condition, $785. Easy terms. See this now. Open eve. PLATT, 620 S. Bdwy.

FOR RENT—Pianos, lowest rate in L. A. International Music Co., 229 W. 3rd st. Open evenings.

BEAUTIFUL Steninger Parlor Grand, practically new. Will rent for $10 mo. PLATT, 231 S. Western Ave. Open eves.

PLAYER piano, 88-note and 60 rolls, $225. Cost new $800. MUSICAL INSTRUMENT STORAGE, 437 S. HILL.

FINE apt. size grand. Very prominent maker, slightly used, $400. 822-021. 607 W. 7th. WURLITZER. Open till 10.

A SLIGHTLY used cabinet grand piano. Will sell for $395 or very low terms. 607 W. 7TH. WURLITZER. Open till 10.

MUSICAL INSTRUMENTS— For Sale and Exchange

BUY NOW
FOR
CHRISTMAS
OF COURSE YOU WANT
A
PLAYER PIANO.

We can supply it, and at a price well within your means, with plenty of time to pay for it.

88-note Mahogany Colonial, Colonial design. Brand new and guaranteed. $250.

88-note Walnut, Colonial design. Brand new and guaranteed. $360.

Bench to Match Included.

Two values well worth looking into at once.

HAMBURGER'S
Music Salons — 5th Floor.

SELLING the largest number of new pianos it is only natural that PLATT should show the biggest selection of traded in pianos and offer the greatest bargains. Used uprights, players and grands of almost every well-known make to be closed out to quick buyers now, at unheard of prices. Terms as low as $1 a week. Will rent some and apply all rental on buy later. See these bargains any day or evening. Open until 9 p.m. PLATT, 620 S. Bdwy.

REPAIRING BRASS, REED and stringed musical instruments, by factory experts. Open eves. PLATT, 620 S. Bdwy.

CHICKERING grand, used, only $395. A real bargain. Pay $2.50 week. Open eves. PLATT, 620 S. Bdwy.

A WONDERFUL "buy," used 88-note Knabe player, only $305. Easy terms. Open eves. PLATT, 620 S. Bdwy.

VICTOR CONSOLE, mahogany, nearly new and 20 Red Seal records; cost $200. MUSICAL STORAGE, 437 S. Hill.

FOR SALE—WE RENT PIANOS $2, $3, $4 A MONTH. RENT ALLOWED ON PURCHASE PRICE. N. W. FISHER, 808 W. 7

STEINWAY upright, used, only $215. Pay $1.50 week. Open eves. PLATT, 620 S. Bdwy.

NICE little used Pianola piano player, rolls and bench, $100; pay $5 per mo. DANZ, 105 N. Spring at First. Open eves.

GENUINE $75 Victrola, mah. cabinet, used, $50. Easy terms. Open eves. PLATT, 620 S. Broadway.

SAVE $100, used Knabe upright only $215. Good condition. Terms to suit. Open eves. PLATT, 620 S. Bdwy.

CONSOLE QUEEN ANNE period model and thirty records, plays all records, $85. STORAGE, 437 S. HILL.

BOLTON Saxophones are best. $85 up, and you get FREE lessons. Easy terms. Open eves. PLATT, 620 S. Bdwy.

VIOLINS—Student's models as low as $8.75. Free private lessons. Easy terms. Open eves. PLATT, 626 S. BDWY.

FOR SALE—Slightly used phonograph, like new, cheap. Terms if desired. MR. PITTENGER, 332 S. Broadway.

FOR SALE—Slightly used Edison phonograph. Terms if desired. MR. PITTENGER, 332 S. Broadway.

REPRODUCING grand, used, practically new; $1500, easy terms. Open eves. PLATT, 620 S. Broadway.

CHICKERING upright used, only $95. Good for beginner. Pay $1 week. Open eves. PLATT, 620 S. Bdwy.

SAVE $10 to $50, new and used phonograph. Terms on some $1 week. Open eves. PLATT, 620 S. Broadway.

STEINWAY PIANO, mahogany, nearly new. Chance to buy a fine instrument. MUSICAL STORAGE, 437 S. HILL.

FOR RENT—PIANOS.
$3 per month.
TAYLOR, 912 S. Hill. Bdwy. 0890.

FOR SALE—Brand new Radiola IV. Cost $275. Will sell for $200. Party leaving city. PHONE 556972.

PIANO at sacrifice. Cost $500, will sell for $200 cash. 1323 S. WESTLAKE.

EMERSON piano, used, $125, terms. MUSICAL STORAGE, 437 S. Hill.

STEINWAY Verti Grand, will rent, $4 month. Open eves. 105 N. SPRING ST.

STEINWAY piano, used, $250 if taken at once. MUSICAL STORAGE, 437 S. Hill.

BRUNSWICK, used, and 40 records, Red Seal. Cost $300. 437 S. Hill.

CONSOLE large size Sonora, tone-arm & 30 records, $85. 437 S. HILL.

HALLET & DAVIS player piano, in good condition. Ph. 579227. 6674 YUCCA ST.

VICTOR Victrola, used, with records, $49. 607 W. 7th. WURLITZER. Open till 10.

FOR SALE—B-flat cornet, quick change to A. $60. VERMONT 3222.

PIANO—Kurtzman like new, one-third cost. 1336 ELZA AVE. 598262.

CHICKERING parlor grand piano for sale reasonable. 909 W. 76TH. Ver. 8917.

BRUNSWICK big cabinet and 40 records. $85. MUSICAL STORAGE, 437 S. Hill.

PIANOS rented, $2, $3, $4 up. Open eves. till 8. 105 N. SPRING ST. at First.

LITTLE used Knabe, rent $4 mo., sweet tone. Open eves. 105 N. SPRING ST.

TO LET—Phonographs, $2 to $5 monthly. Musical Instrument Storage, 437 S. Hill.

VICTROLAS for rent, $1 week. Rental applies on buy. PLATT, 620 S. Broadway.

CHICKERING Piano, used, $150. Other leading makes. Mus. Ins. Sto. 437 S. HILL.

VICTROLA, used, and 60 records, $65. MUSICAL STORAGE, 437 S. Hill.

$195 BUYS player piano, 40 rolls. Pay $5 mo. 105 N. SPRING ST. Open eve.

VICTROLA, console, new flat top, and 30 records. $85. STORAGE, 437 S. Hill.

BRUNSWICK console, large size, and forty records, $95. STORAGE, 437 S. Hill.

SONORA cabinet phonograph and 30 records. $75. STORAGE, 437 S. Hill st.

VICTROLA, largest size used and 80 records, $150. Storage, 437 S. HILL.

MUSICAL INSTRUMENTS— Wanted

WILL pay cash for your piano, phonograph, saxophone, violin, guitar, banjo or any musical instrument any make or condition. DANZ, 105 N. Spring St., at First. Open evenings till 8.

WILL pay cash for pianos, players, grands. Piano tuning. Wrecks wanted. CAL. PIANO HOSPITAL, 823911.

FROM private party mahogany piano, genuine bargain, 324 SO. BENTON WAY.

WANTED—Cash paid for your piano or phonograph. 808 W. 7TH ST. Main 3921.

CAREFUL use of piano for storage. Address X, box 98, TIMES OFFICE.

WANTED—GOOD PIANO OR PLAYER FOR CASH. 877351.

MACHINERY—ALL KINDS— For Sale and Exchange

6 INGERSOLL RAND COMPRESSORS
Imperial 2-stage belt driven
250 to 900 ft. GUARANTEED
210 ft. portable—12 jack hammers
6 hoist single and double drum
7x10 double drum steam hoist
150 h.p. 440 volt 3 ph. motor.
DELL, 211 Alpine st. Bdwy. 8099.

STANDARD gage locomotives and dump cars, 36-in. gage locomotives, 2 steam shovels, elevator graders, mining hoist, 2 donkey engines, 35-lb. rail F. and M. Co. gas Y. engine, 25 horsepower, one 2-ton G.M.C. truck, A-1 condition, 8 Maney wheelers, dump wagons, 607 P. E. BLDG.

NEW 4x4 ball mill, ½ price, 25 h.p. steam engine, $225. New 4-cyl., 100 h.p. motor, $350, 6 h.p. hoist, $150. BUTTRESS, 211 Alpine st. Bdwy. 8099.

FOR SALE—Air compressors, new and used for oil sta., gar., vulc., spraying, painting. 504 S. SAN PEDRO. Main 1786.

FOR SALE—Fuel oil tank car, 6000-gallon capacity, standard gauge. 2221 E. 25TH ST. Humbolt 5745-W.

AIR COMPRESSORS, also paint spray outfits, good as new. U. S. Air Compressor Co., 18TH & FLOWER.

COMP. stand and Rotary, complete equipment, good 2000 feet, tools, pipe, etc., make offer. DICKSON. 828-829.

FOR SALE—Almost new 2-h.p. Westinghouse motor. 70650. 1509 W. JEFFERSON.

MACHINERY—ALL KINDS— Wanted

WANTED—To buy or rent lathe about 15 in., 18-in. drill press and emery wheel on stand and tools for same, or to rent small shop or room adjacent to machine shop with privilege to use same. Call 9-5, 870248.

MISCELLANEOUS— For Sale

ATTENTION OF RESTAURANT MEN—9-foot Majestic range with 3 ovens, practically new. Cost $540. Will sell for $270. 14-ft. Russian iron steam table, heavy nickle finish. Steel top copper cans. Gas attachment, practically new, cost $700. Will sell for $350. Numerous other restaurant equipment for sale. Call COLO. 7180. MARCELL COUNTRY CLUB, Pasadena.

FOR SALE—Awnings and porch curtains, best grade and patterns for your wants. DOWNIE BROS., Inc., 640-42-44 San Pedro st. Broadway 3087. The House of Quality. Reputation.

MISCELLANEOUS— For Sale

WE CAN SAVE YOU MONEY by furnishing everything for your building
CANE BUILDING SUPPLY CO.,
Formerly Cane Paint Co.
DON'T BE FOOLED
Our Name is Being Imitated
TWO STORES ONLY
9th and Maple—8th and San Pedro
"OUR PRICES CAN'T BE BEAT"
Plans or Estimates figured free.

ROOFING.
SLATE ROOFING, $1.75 ROLL. COMPLETE WITH NAILS AND CEMENT ONLY $1.75 A ROLL
This Roofing is Absolutely Perfect.

1-PLY ROOFING SECONDS	$ .75 Roll
2-PLY ROOFING SECONDS	1.25 Roll
LIGHTWEIGHT ROOFING	.50 Roll

PLUMBING
SIX FIXTURES, 1ST GRADE. COMPLETE TO ROUGH PLUMBING, $120

Tubs, Enameled to floor	$30
Enamel Laundry Trays	13

Complete stock, Pipe and Fittings.

WALL BOARD
BIG CUT IN PRICE ON GENUINE SCHUMACHER PLASTER BOARD, $30 THOUS. 48 IN. WIDE, ALL LENGTHS. Selected 2ds, edges and one side perfect. "BEWARE OF IMITATIONS."
PLASTER BOARD, $20 M. First grade, odd sizes, only $20 thous.
418 WALL BOARD, $25 PER THOUS. 1st grade. Regular value, $30.

PAINT

Special lot only	$1.00 gal.
Standard House Paint	1.75 gal.
$3 value, all colors, only	1.75 gal.
House or Shingle Stain	.60 gal.
Never Leak Roof Paint	.30 gal.

COMPLETE LINE OF PAINTERS' AND PAPERHANGERS' SUPPLIES
WHITE LEAD, $10.50 HUNDRED.
CALCIMINE ONLY 4c LB. SPECIAL LOT.

WALL PAPER
1c ROLL; BORDER, 3c YD.
LINOLEUM, 75c SQ. YD.
FLOOR COVERINGS, 45C SQ. YD.
SPECIAL SIZES WINDOW SHADES, 50C

LUMBER, SASH AND DOORS.

COLONIAL DOORS AT	$2.50
ONE-PANEL DOORS	3.50
SCREEN DOORS, each	1.50
(Above doors are slightly imperfect.)	
GLAZED SASH, 1.6x2	.75
DOUBLE HUNG WINDOWS, 2.6x4.0,	2.30

Mill work. Special sizes. Made to order.

Complete Stock of Hardware.

Front door lock set, large handle	$3.75
Double acting hinges, any finish	1.25
Mortise locks	.80
Glass knob lock sets	1.50
Door butts	.25
Screen door sets	.25
Goodyear garden hose, per ft.	.08½
36-in. poultry netting	3.75

SIX ELECTRIC FIXTURES
Only $16.25. Reg. value $30.
INSTALLED FREE
No. 14 rubber covered wire, 80c 100 ft.
ALL GOODS GUARANTEED
Open 7 to 6 daily, Saturday to 9 p.m.
FREE DELIVERY. BANK REFERENCE.
Mail Orders Filled Promptly

CANE BUILDING SUPPLY CO.,
Formerly Cane Paint Co.
Main Store
829 E. 9TH ST., COR. MAPLE
Just west of Whiting Mead.
Phones, 879-191. MAIN 1255.
Store No. 2
801 S. SAN PEDRO ST.
Right on corner of 8th st.
BROADWAY 1215 OR MAIN 2768
SAME SERVICE BOTH STORES
Park All Day.

TRUNKS—WHY PAY MORE?

Wardrobe trunk as low as	$12.00
Leather suitcase as low as	$2.50
Leather bags as low as	$1.50

Second-hand trunks and leather goods bought and sold.
Luggage rented by the day or month.
220-222 S. BROADWAY.

FOR SALE—22x100 tent, tables, benches, 24 folding chairs, gas stove, good cooking utensils, 100 lunch mugs, knives, forks, spoons, 3-hole coal-oil stove. Apply 612 BLACK BUILDING.

SHOW cases, counters, tables, chairs for stores, shops, offices, cheap. Open Sun. 10 a.m. to 1 p.m. MAIN 5082. 211 W. 2nd st.

BUTCHERS' SUPPLIES.
Refrigerators, display cases, meat blocks, cutting tables, etc. SOUTHWESTERN BUTCHERS SUPPLY CO., 510 E. 7TH.

FOR SALE—Plumbing material cheap; cast iron bathtub, $25; sinks, $6; closet combination, $25. Apply at 1246 E. 9TH. Phone 62581. Bdwy. 3254.

AUTO tent 7x7, combination and complete camping outfit for sale cheap. Used three weeks. Bargain. Address Y, box 250, TIMES OFFICE.

FOR SALE—Membership in California Country Club with transfer fee paid, $300. JOHN G. HARRAH, Ocean Park Pier, Ocean Park, Calif.

FOR SALE — SHOWCASES, SODA FOUNTAINS, NEW AND SECOND-HAND. WEBER SHOWCASE & FIXTURE CO., 316-330 S. LOS ANGELES. MAIN 9184.

REFRIGERATORS, BUTCHER SUPPLIES, SCALES, REGISTERS, MEAT SLICERS. Steiner Meat Choppers, Coffee Mills. F. D. McPHERSON, 212 E. 9TH ST.

SHOWCASES, scales, center icers, lunch and grocery counters, ice cases, dishes, almost new. Sell cheap. 3605 S. MAIN.

MATERIAL for garage 10x16, $41, roofing and hardware included. 1670 E. 20TH ST. Humb. 1735. HOLDRIDGE LUMBER CO.

WATCHMAKER'S bench and tools, watch crystals, polishing bench. 724 W. 1ST, Rm. 26.

FERTILIZER—COW—$1 per sack delivered. Write GROVER CLEVELAND, 2800 Whittier blvd. Phone BOYLE 0605.

AUTO tops and seat recoverings, tailored for all cars, $5 to $20. Drive 100 tacks, save $10. Samples free. 1053 S. BDWY.

SELLING out wardrobe trunks, $85, now $55. Dress trunk and steamer, $10 up. 4355 MELROSE.

"SCOTT'S" roof paints, shingles and paper roof, 50c gallon. "SCOTT THE ROOFER," 3211 Central ave. Humb. 0048.

FOR SALE—Diamonds, jewelry and other personal property; nothing but bargains. MARKWELL & CO. 302 Cit. Nat. Bk. Bg.

FOR SALE—New paneled lunch counter, foot rail, stools, dishes; a bargain. 202 W. MAPLE. Glendale 237-W.

GERMAN periscope, relic of World War, value $1000. Will sell for $500. See at 802 W. 95TH ST.

HEATER with 30-gallon tank. 3023 S. NORMANDIE. 70587.

WHEEL chair for sale, party leaving town. 941 S. ST. ANDREWS PL. 769903.

PLUMBING DONE. CAMPBELL, THE PLUMBER. 431 E. 7TH. Met. 1084.

REFRIGERATOR, new, for store, rest. meat case, sac. OWNER, 2510 So. Vermont.

FREE dirt for lawns, help yourself; S.W. corner 46th and South Park.

HAVE your feather pillows made satisfactory. Acme Feather Wks. Main 1166.

5-DOOR bakery oven, glass show-case. 1404 CROWN HILL and Lucas st.

DIAMOND PRICES ARE LOWER AT KUSEL, 306-7 Stimson Bldg., 3rd-Spring.

XMAS TREES
Wholesale, $90, cheap. 829-548.

MISSION ripe olives for sale. SAM LUCIA, P. O. box 104, CUCAMONGA, Cal.

50 CORDS of Eucalyptus wood. 1627 MARKET ST., Moneta, Cal.

FOR SALE or rent, invalid chairs. PROFESSIONAL SUP. CO., 809 S. Hill. 66122

Office and Store Equipment

OFFICE FURNITURE SALE
2 carloads of office desks, all sizes, oak and mahogany finish at prices never heard of before. 20 mahog. typewriter desks, 60 oak flats. We are selling these like hot cakes. E. B. SPELLMAN DESK CO., 418 W. 10th st. Metrop. 5901.

OFFICE furniture, roll and flat top desks, chairs, tables, director's tables, oak and mahog. filing cabinets, card files, bookcases, cheap, open Sunday 10 a.m. to 1 p.m. Main 5082. 211 W. 2ND ST.

SHOWCASES, store and restaurant fixtures, soda fountains, meat boxes and cases, new and used. WESTERN SHOWCASE & FIXTURE CO., 817-19 E. 9th St., near Wall.

ELLIOT-FISHER bookkeeping machine, perfect condition. Only reason for selling, have retired from mercantile business. OBRIKAT-MEYER FUR CO., 747 S. Hill, room 404. Metro. 0660.

SHOWCASES, soda fountain, store fixtures. The largest stock in the West. Prices are moderate. WEBER SHOWCASE & FIXTURE CO., 316-330 S. Los Angeles st. Main 9184.

SHOWCASES SHOWCASES
PHONE 871030.
SEE OUR STOCK AND PRICES
24 yrs. mfg. experience to guide you.
SCHIEFER & SONS, 112-114 E. 9th st.

FOR SALE—If you contemplate selling your fixtures or you want to buy store, office or restaurant fixtures, see us last and you will do best. RELIABLE FIXTURE CO., 124 N. Spring st. METRO. 3956.

MUST sell at exceptional prices, big lot of filming equipment, steel, oak and mahogany high-grade oak outfit and special lot of, as is, flat top desks. DESK EXCHANGE, 945 S. Main st. 875650.

OFFICE store and restaurant fixtures of every description bought, sold and exchanged on easy terms. See us last. 211 W. 2ND ST. MAIN 5082.

RESTAURANT SUPPLIES & EQUIPMENT
CALIFORNIA STORE FIXTURE CO.
Complete restaurant outfitters.
Cor. 9th and Los Angeles Sts.

SHOW CASES, STORE FIXTURES, COUNTERS, STEAM TABLES, RESTAURANT SUPPLIES. EXCHANGE NEW FOR OLD. SILVA FIXTURE CO., 418 E. 9TH ST.

HALSTEAD DESK CO.
We buy, sell and exchange Office Furniture. Also repair your old. 1328 S. MAIN. 287-014.

MISCELLANEOUS— For Sale

Office and Store Equipment

FOR SALE—TEN OFFICES OF BEAUTIFUL MAHOGANY AND OAK FURNITURE, CONSISTING OF DOUBLE AND SINGLE FLAT TOP, ROLL TOP AND TYPEWRITER DESKS; BOTH SIDE LIFT AND DROP CENTERS; CHAIRS, RUGS, COSTUMERS, INK WELLS, CUSPIDORS AND OTHER OFFICE EQUIPMENT. INQUIRE 321 I. W. HELLMAN BLDG., 124 WEST FOURTH STREET.

SHOWCASES, office, store and restaurant fixt. bought, sold and exchanged on easy terms. PACIFIC SHOWCASE & FIX. CO., 412 E. Ninth St. Main 4479.

SHOE STORE shelving at your own price. About 350 ft., ceiling height. Must be sold immediately. GRAND RAPIDS SHOW CASE CO., 714 S. Hill St.

FOR SALE—Safes, new and used. Always a good selection to choose from. SHEALY SAFE CO., 946 S. Main st.

OFFICE furn., cleaning and polish., chair, springs, castors, desk felt for glass tops, etc. Call LINDENFELD, 287014.

USED desks, files, safes, everything to furnish your office. See KOEPPEL, L. A. Desk Co., 848 S. Hill. 876-735.

BARGAINS in office furniture and typewriters. Bought, sold and rented. WESTERN OFFICE FURN., 754 S. Olive. Pico 978.

FOR SALE or rent—Candy making tools & fixtures. Apply at 2118 BERKELEY ST. Between 10 a.m. and 4 p.m.

OFFICE furniture. Our prices lower than the lowest. SPELLMAN'S, 418 W. 10th.

WANTED—Used office furniture. CALL 875650. Ask for DAVIS.

FOR SALE—Office furniture, lowest prices, easiest terms. 400 S. LOS ANGELES.

SAFE for sale. Inquire 954 S. FLOWER STREET.

BARGAINS in used safes. TOMLINSON SAFE CO., 721 W. 3rd st.

FOR SALE—Fireproof office safe, good as new. 402 S. LOS ANGELES ST.

USED safes at $45, others, $65, $75, $85 and up. Come early. 623 W. 10TH.

A LOT of used ROLL & FLAT TOP DESKS & chairs, cheap. 211 W. 2ND.

BARGAIN, showcases less than wholesale; also glass hoods. 741 E. NINTH ST.

Typewriters and Supplies

TYPEWRITER — You can now get the "Dun-Rite" rebuilt in the Underwood, Remington, Royal, L. C. Smith, at THE TYPEWRITER SHOP, 613 S. Spring.

STANDARD KEYBOARD, QUIET MODEL Oliver, $8.50 down, bal. easy; over one million in use. All std. makes rented. $2 per mo. up. 256 S. HILL. Metro. 6300.

Sewing Machines

18 DROPHEAD Singers	$20 to $25
12 "66" Singers at	$30
10 "66" Singers at	$35

EMPORIUM, 828 W. 7TH ST.

3 SEWING machines, Singer drophead, new style, $20, $10, $8, almost new. 647 E. 27TH ST.

SINGER Sewing Machine Agency, 204 S. Bdwy. Latest type electrics, renting, repairing, second-hand machines. Ph. 62331

SINGER 66, like new, $35. 1494 W. WASHINGTON ST.

Jewelry, Diamonds, Watches

DIA. rings, 1 stone, bargains. 1 1-3-k. Will sacrifice. 1227 N. Western. Thorne.

ANTIQUE Indian jewelry, gold and obsidian. Will take $30. PH. 872479.

DIAMOND PRICES ARE LOWER AT KUSEL, 306-7 Stimson Bldg., 3rd-Spring.

MUST SACRIFICE beautiful $250 diamond ring for $95 cash. HUMB. 1353-J.

RARE canary diamond, 3 1-3 carats. Address Q, box 259, TIMES OFFICE.

Lumber, Building Materials

MOX
SAVES YOU MONEY.

½" OF. HS. NO. 1	$25
4" OF. NOVELTY SIDING	$32.50
1" REDWOOD BOARDS	$35
2x3 AND 2x4 SHORTS	$25
5-8 x 3 AND 5-8 x 4 OF. HS.	$27.50

WE HANDLE SCHUMACHER WALL BOARD AND AN EXTENSIVE LINE OF ROOFING MATERIALS.
MOX LUMBER & WRECKING CO., INC.
CORNER JEFFERSON AND MAPLE.
HUM. 5859. HUM. 4165.

WM. T. BETTINGEN,
LUMBER CO.,
THE MODERN
LUMBER MERCHANTS
One million feet of good new lumber at our Pasadena yard for $35 per thousand, cheaper grades and short lengths, $20 to $25, at all yards. We buy high-grade roofing, sash, doors, built-in features, columns, etc., in car lots and retail at correspondingly low prices.
A FREE PLAN SERVICE AT ALL YARDS
ORDERS FILLED AT ANY BRANCH YARD
Yards at Arcadia, Eagle Rock, E. San Gabriel, Monrovia, Monterey Park, Montrose, Burbank. 945 W. Manchester Ave. Los Angeles and Pasadena.

LUMBER.

2x4 O. P. 8 to 20	$20.00 per M.
1x4 O. P. 8 to 20	20.00 per M.
5x8x4 Ceiling, 8 to 20	20.00 per M.
5-8x4, 4 to 8 R. W. Nov. Siding	20.00 per M.
5-8x6 Common T. & G.	20.00 per M.
5 Panel Colonial Doors	$2.50
Columns	$5.00 and up

Accumulations of Odd Sash at two-thirds regular retail price.
VERNON LUMBER COMPANY,
1935 E. Vernon Ave.
Phone 290231.

1x4 to 1x2 O.P.; 1-8, $20 to $25; 2x3 to 2x6 R. O.P., $20 to $25; 2-8 to 2-12 Ro. redwood, $30; 1x4 O.P. flooring, $42. Let us figure your bills. We can save you money and we deliver anywhere. BANK LINE LUMBER CO., 5941 S. Western. Ph. 799553. Ver. 9156.

Clothing, Furs, Etc.

USED MEN'S CLOTHING.
We are the largest dealers in Southern California. Our buyer will assure you a square deal. Write or call 123-5 W. 2ND ST. Bdwy. 2220.
OHIO MISFIT CLOTHING CO.

FOR SALE
Hudson seal coat, sable collar and cuffs, all selected skins, worth easily $500. Owner needs money badly and will sacrifice for only $200. Act quickly. 927 VISTA ST., Hollywood.

NEW, wonderful full length seal wrap, $98 —worth double. Also two new Russian red foxes. Must sell. Call before 1. 3657½ S. GRAND.

50 HIGH-GRADE sample overcoats and suits, all sizes. Call after 1, 3919 LA SALLE, Univ. 0071.

10 OVERCOATS for sale, size 38 and 40; $5 each. 1469 E. VERNON AVE.

FOR SALE—Dresses, suits and coats. Private home. 437535.

GENTLEMAN'S DRESS SUIT, SIZE 38. NEW. DREX. 3349.

Flowers, Trees, Plants

FOR SALE—Sandy loam top soil for lawns. 411 W. WASHINGTON. 285739.

Houses, Build'gs—To be Moved

GOOD 3-room building for sale, located on W. Adams st. with plumbing fixtures. RATTERREE INV. CO.
OWNERS.
723 W. 8TH ST.
Phone Broadway 5770.

FOR SALE—AS IS—TO BE WRECKED, ONE STORY BRICK, TWO STORY BRICK, TWO STORY FRAME STORE BUILDINGS IN BUSINESS DISTRICT. AN EXCEPTIONAL BARGAIN. SUITE 1205, 208 W. 8TH ST.

HOUSE for sale to be moved. Phone DUNK. 2616.

WANTED— Miscellaneous

AVOID THE CONGESTION OF THE TIMES TELEPHONE SWITCHBOARD BY TELEPHONING YOUR SUNDAY ADS FRIDAY OR EARLY SATURDAY. 8:30 P.M. IS CLOSING HOUR FOR ALL CLASSIFICATIONS. METROPOLITAN 0700.

WANTED—BOOKS BOUGHT
Highest prices paid for fiction, history, encyclopedia, medical law sets of books, fine art-works, old books of every description. HOLMES BOOK CO., 333 S. Main. Phone 872285. Main 3294. Bdwy. 1835. 875967. "Best prices paid at Holmes"

B-O-O-K-S W-A-N-T-E-D
Highest cash prices paid. Single good books, complete libraries. Auto calls.
POWNER'S BOOK STORES
Phone 65418. 542 S. Spring st.

BOOKS BOUGHT
Auto calls.
DAWSON'S BOOKSHOP,
627 S. Grand ave. Main 4916. 63250.

H. S. STRATFORD CO., 323 S. Spring. 642 S. Main. Pay highest prices for books of all kinds. Met. 3252. 872793.

WANTED TO BUY
Any sort of patents passing muster. P.O. Box 307, Station C, L. A.

WANTED to buy used dictation machine. Must be in good condition. Call MAIN 2866. Mr. Jensen.

CASH PAID FOR FEATHER BEDS. MAIN 1166. 758 S. SAN PEDRO ST.

LIGHT one-horse wagon, state price. Address Y, box 257, TIMES OFFICE.

MASTER key system wanted complete. Address X, box 40, TIMES OFFICE.

WANTED—Scrap metals of all kinds, best prices. Call VERMONT 8982.

Discarded Clothes

HIGHEST prices paid for clothing. Just try us. REESE, 124 S. Spring. 829-255.

WANTED— Miscellaneous

Discarded Clothes

WANTED—LADIES' AND MEN'S CLOTHING BY THE LARGEST BUYER AND SELLER OF USED CLOTHING IN LOS ANGELES. WILL POSITIVELY PAY THE HIGHEST PRICE FOR YOUR CLOTHING. MY BUYERS CALL IN PRIVATE AUTOS. JUST CALL.
COHEN, 137 TO 143 E. 7TH ST. 62890

CLOTHING WANTED—1000 MEN'S SUITS. WE PAY FROM $5 TO $15. Private auto calls anywhere. Located centrally. LEVIN, 717 W. 6th. Main 2306.

Diamonds and Jewelry

WANTED—Diamonds, pearls, gold, silverware and other valuables. Top prices paid.
MARKWELL & COMPANY,
Suite 302 Citizens National Bank Bldg. Cor. 5th and Spring sts. Phone 828092

WANTED FOR CASH
Diamonds and Jewelry
M. WEINSTEIN
601 Title Guarantee Bldg.
5th and Broadway

WANTED — WILL PAY MORE MONEY FOR YOUR DIAMONDS AND JEWELRY
S-A-N-D-A-C-K
511 LOEW'S STATE BLDG. 7TH-BDWY.

WANTED—DIAMONDS, WHEN DISPOSING of yours see me and get full cash value.
J. C. FERGUSON
207 Haas Bldg., 219 W. 7th St.

HIGHEST prices for diamonds, jewelry, old gold. We are direct mfrs. Est. 13 yrs. Good ref. JOEL, 201 W. 4th.

WE pay more for your diamonds. HUMPHREY'S Retail Jlrs., 616 S. Bdwy

SWAPS— All Sorts

EXCHANGE—Cypress incubators and International brooders and other chicken equipment for bird dog, either Setter or Pointer. Pup or trained and must be eligible to registration. ROBERT MITCHELL, R. 2, box 232, Glendale. Phone Burbank 225-R.

THREE PERCENTS IN 10-ACRE LEASE TO Julian Petro. Corp., West Ext., Santa Fe, for
4-pass. Coupe, 5-pass. tour. or Rdstr., 23 Models Only.
Percents good—Car must be also.
Address L, box 340, TIMES BRANCH.

LATE models, reconditioned, guaranteed automobiles for clear lots, diamonds, acreage.
L. A. HAYNES CO., 1140 S. Figueroa. Tel. 870374.

WILL take sedan, lot or trust deed as first payment on new 5-rm. stucco on 2940 Buckingham Rd. See OWNER, 1641 W. 71ST ST.

FOR EXCHANGE—4-room house and lot with garage in Wilmington for 5 or 10 acres raw land. 1215 E. O ST., Wilmington.

$3100 DETROIT land contract, first payment on bungalow, or $800 lot equity for auto. KARSTAD, 2411 4th ave.

FORD touring, starter, good shape, will take lot equity, lumber, plumbing or electric fixtures. 1641 W. 71ST ST.

PHONOGRAPH or diamonds accepted as first payment on automobile. 50 cars to choose from. 1220 FIGUEROA.

ACCEPT diamonds or Ford coupe as first payment on 2-room bath house, 60-ft. lot, 1 blk. Glendale blvd. Bargain. 431742.

FARM tractors for vacant property, diamonds or autos. Apply 600 MAPLE AVE.

RACING car, Miller motor, will exchange for real estate. 31458 or BEAC. 1801.

CHEVROLET tour., 1918. Will take watch or bicycle. Bal. $5 wk. 821-908. 900 E. 7

SWAP Cole 8 sedan for equity or what? TAYLOR, 1415 S. Main.

USED CAR FOR AUTO PAINTING. 292-439.

RADIO, WIRELESS APPARATUS For Sale, Exc., etc.

FOR SALE—$200 De Forest 3-tube honeycomb regenerative radio set in beautiful cabinet, mounted in $250 Victrola. Will sell radio set alone complete $100 or both radio and Victrola for $260. A bargain for quick sale. Terms. Call evenings at corner Hill and Virginia, Eagle Rock. J. H. HATCH.

WONDERFUL 3-tube radio set, horn, phones, batteries, tubes, installed, $70. 1962 LEMOYNE ST. Dunkirk 6738.

SELLING out, radio sets with head sets, $4, 6 to 8 p.m., 925 W. 62ND PL.

BOATS, YACHTS, ETC.— For Sale, Ex., Wanted, To Let

WANTED to buy, a canoe. HOLLYWOOD 1594.

AUTOMOBILES, ETC.— Miscellaneous

REO REO REO REO

"GOLD SEAL" REOS

The best it is possible to obtain in a Used Car regardless of price.

GENERAL COUPE MODELS

1923 "Gold Seal" Reo Phaeton
1923 "Gold Seal" Reo Coupe
1923 "Gold Seal" Reo Tour.
1922 "Gold Seal" Reo Tour.
1921 "Gold Seal" Reo Road.
1921 "Gold Seal" Reo Tour.

Our Stock is Complete
Guaranteed Throughout

OTHER MAKES
AT
SALE PRICES

1923 Willys-Knight Tour.
1923 Buick Tour.
1922 Dodge Sedan
1922 Studebaker "Big Six"
1922 Cleveland Sport
1922 Chevrolet Tour. "F. B."
1922 Chevrolet Tour. "490"
1922 Ford Roadster
1922 Nash Tour.
1921 Studebaker Coupe
1921 Buick Tour.
1921 Elgin Tour.
1921 Haynes Tour.
1921 Jordan 4 pass.
1921 Olds Tour.
1921 Paige Tour.
1921 Stearns-Knight Sedan
1921 Velie Tour.
1921 Willys Knight Tour.
1920 Velie Tour.
1919 Cadillac 7 pass.
1918 Lozier Tour.
1918 Cadillac Tour.
1918 Ford Road.

No Brokerage

REO MOTOR CAR CO.
12th and Hope. Lot 12th and Grand.
REO REO REO REO

PACKARD
USED CAR DEPARTMENT.

TWIN SIX	22	TOUR.	$3175
TWIN SIX	21	SEDAN	2500
TWIN SIX	20	TOUR.	1700
TWIN SIX	18	PHAE.	1250
TWIN SIX	18	LIMO.	1200
TWIN SIX	18	CABRIOLET.	1500
TWIN SIX	17	TOUR.	750
TWIN SIX	17	STAGE.	575
TWIN SIX	16	LIMO.	700
TWIN SIX	16	TOUR.	300

PACKARD SINGLE SIXES.

COUPE	23	4-PASS.	$3400
TOUR.	23	5-PASS.	2550
TOUR.	22	5-PASS.	2200
COUPE	22	MODEL	2750
TOUR.	21	MODEL	1450

OTHER MAKES.

BUICK	24	TOUR.	$1545
BUICK	22	COUPE	1400
BUICK	23	SPEC. ROAD.	1450
BUICK	21	ROAD.	750
BUICK	21	TOUR.	750
BUICK	19	TOUR.	300
STUDE. SPL. 6	22	ROAD	$1000
STUDE. SPL. SIX	22	TOUR.	900
STUDE. BIG SIX	20	TOUR.	500
STUDE. SPL. SIX	20	TOUR.	550
PEERLESS	20	TOUR.	750
PEERLESS	24	SEDAN	3650
MINERVA	23	LIMO.	$15,000
OAKLAND	20	TOUR., Cal. top	400
MARMON	21	LIMO.	$1650
CHEVROLET	22	COUPE	500
DURANT SIX	22	TOUR.	$1075
DURANT	22	TOUR.	700
CADILLAC	23	SEDAN	$3500
CADILLAC	22	PHAE.	2250
CADILLAC	19	LIMO.	1150
CADILLAC	16	TOUR.	400
LINCOLN	22	PHAE.	1900
NASH	22	TRUCK	600
NASH	18	TOUR.	250
NATIONAL	21	TOUR.	700
MAXWELL	22	COUPE	900
MAXWELL	23	TOUR.	700
NASH	19	SEDAN	700

EARL C. ANTHONY, INC.,
1010 S. Hope. KFI. 1012 S. Main.
TEL. 875141.

PRICED LOW WATCH 'EM GO

22 Chevrolet sedan	$550
Chalmers Sport	$475
20 Willys-Knight coupe	$1000

We take anything from Fords to Cadillacs and trade on Willys-Knights & Overlands & offer them to you at exceptionally low prices and easy terms.
SONOMA MOTOR SALES CO.
530 So. Los Angeles St. 879400.

FORDS—USED FORDS
TOURINGS, COUPES, RDSTRS., TRUCKS
We insure you better values for less money.
W. I. TUPMAN, Auth. Ford & Lincoln Dealer, 3330 S. Fig. Open eve. & Sun.

AUTOMOBILES, ETC.— Miscellaneous

Give
DON LEE
CARS FOR CHRISTMAS
OPEN NITES—BOTH PLACES

Nothing will make a more wonderful Christmas present for the whole family than a Don Lee car.
Our reputation is your guarantee of satisfaction, whether you buy a Resale Cadillac or one of the many popular other makes we have.

AT 7TH & BIXEL.
PHONE DUNKIRK 1180.

CADILLAC CLOSED CARS.

		Model.	
SEDAN	7-P. 61	(22-23)	$3650
	(Has 4-Wheel Brakes)		
SEDAN	7-P. 61	(22-23)	3550
	(Run only 6500 miles)		
SEDAN	5-P. 61	(22-23)	3250
	(Run only 7500 miles)		
IMP. LIMO.	61	(22-23)	3350
COUPE	5-P. 61	(22-23)	3150
VICTORIA	4-P. 61	(22-23)	3000
SEDAN	7-P. 59	(20-21)	2250
SEDAN	5-P. 59	(20-21)	2150
TOWN CAR	56	(20-21)	1450
VIC. COUPE	4-P. 57	(1919)	1350
VIC. COUPE	4-P. 57	(1918)	975

CADILLAC OPEN CARS

		Model.	
PHAETON	4-P. 61	(22-23)	$2700
	(Run 1450 miles)		
PHAETON	4-P. 61	(22-23)	2400
TOURING	7-P. 61	(22-23)	2350
ROADSTER	2-P. 59	(20-21)	1550
TOURING	7-P. 59	(20-21)	1500
PHAETON	4-P. 57	(1919)	$1250
RDSTER	2-P. 57	(1919)	1250
TOURING	7-P. 57	(18-19)	1075
	(4 Wings; Ton. Shield; Pl. Gl. Curt.)		
TOURING	7-P. 55	(1917)	875
	(Cal. Top—Sliding Windows)		
TOURING	7-P. 55	(1917)	650

CONVENIENT TERMS—TRADES

DON LEE

ALL POPULAR MAKES

Specially priced so as to give you the utmost obtainable for your money for a Christmas gift.
Cars you will not be ashamed of as to appearance or performance in any company.

AT 1218 SO. MAIN.
(Phone 283-684.)

SEDANS

CADILLAC	1921 MODEL	$2000
CHANDLER	1923 MODEL	2000
BUICK	1923 MODEL	1750
STUDE SP.	1921 MODEL	1250
JORDAN	1920 MODEL	1050
STUDE TR. 6	1921 MODEL	1000
HUDSON	1919 RY. COACH	900
HUDSON	1916 MODEL	295
FORD	1921 MODEL	$450
MARMON	1920 LIMO.	$1250
HUDSON	1917 LIMO.	600

COUPES

BUICK	1923 MODEL	$1500
BUICK	1922 MODEL	1250
HAYNES	1921 MODEL	1150
STU'BAKER SP.	1921 MODEL	1000
LIBERTY	1920 MODEL	685
CHEVROLET	1922 MODEL	450
CADILLAC	1918 MODEL	975

TOURINGS

PACKARD	TW 6. MODEL	$2750
	(Spec. Job—Cal. Top—Slid. Windows.)	
BUICK	1923 MODEL	1150
STU'BAKER 6	1921 MODEL	850
DURANT 6	1922 MODEL	850
STUTZ	1920 MODEL	750
BUICK	1920 MODEL	525
FRANKLIN	1917 MODEL	750
STUDE. SP.	1919 MODEL	450
CHANDLER	1919 MODEL	375
	(Westinghouse Shocks)	
FORD	1923 MODEL	425
CADILLAC	1919 MODEL	$975
CADILLAC	1918 MODEL	875
CADILLAC	1917 MODEL	650
CADILLAC	1916 MODEL	500
	(Cal. Top—Sliding Windows)	
CADILLAC	1916 MODEL	500

4-PASSENGERS

CADILLAC	1922 MODEL	$2150
CADILLAC	1919 MODEL	1275
BUICK	1923 SPORT	$1650
	(Cal. Top—Sliding Windows)	
BUICK	1923 SPORT	1375
CHANDLER	1923 MODEL	1275
STUTZ	1920 MODEL	1000
CHANDLER	1923 MODEL	750

ROADSTERS

BUICK	1923 MODEL	$1350
STU'BAKER SP.	1921 MODEL	875
OLDSMOBILE	1922 MODEL	650
HUDSON	1919 MODEL	535

Convenient terms—Trades.
OPEN NITES—BOTH PLACES

CADILLAC BARGAINS

61	Coupe, 5-Pass.	$3250
61	Victoria 4-Pass.	2750
61	Roadster (Refinished)	2500
59	Suburban	2500
59	"	2000
59	Victoria Coupe	2000
59	Phaeton (Four Wheel Brakes)	1850
59	" (New Rubber)	1750
57	Suburban (Rebuilt)	1350
57	Phaeton (Refinished)	1250
57	Touring (Westinghouse Shocks)	1250
53	Roadster	600

OTHER MAKES

1921 Lincoln (4-pass.)	$3000
1920 Packard (Many Extras)	1750
1922 Buick Coupe (Refinished)	1450
1921 Studebaker Big 6 (Calif Top)	1150
1920 Haynes Coupe	700
1918 Buick (5-Pass.)	400
1915 Buick Touring	250

See these cars, Sunset and Vine. Very reasonable terms.
HILLCREST MOTOR CO., Cadillac Agcy. 6154 Hollywood Blvd. Holly 2901.

FORDS—
MAMMOTH FORD AUCTION,
TOMORROW, SUNDAY, 10 A.M.
NORTHWEST CORNER 11TH & GRAND
50 FORDS, ALL KINDS.
Sedans, coupes, touring cars, roadsters, speedsters and special built.
Buy your Ford tomorrow.
The largest auction sale of Fords ever held in Los Angeles.
CARS MUST BE SOLD.
ALL ARE RECONDITIONED.
Come on—Buy at your price.
TERMS OR CASH.
C. H. O'CONNOR & SONS, Auctioneers.
309 Bank of Italy Bldg. 871061.

1924 STAR CAR
Brand new, for $29.14 a month, interest and insurance.
STAR TOURING—Brand new 1924 model, now $630, cash or terms.
Enjoy the thrill of breaking in a brand-new car; pay for it on easy monthly payment plan.
WALTER M. BROWN MOTORS, INC.
Figueroa at Washington.
Phone 289-221
Also: 6150 HOLLYWOOD BLVD. Ph. 431-830.

FORDS. FORDS.
$50 DOWN.
1 1923 FORD COUPE.
2 1922 FORD COUPES, Ruxtell Axl.
1 1923 FORD TOURING.
2 1922 FORD ROADSTERS.
3 1921 FORD TOURINGS.
1 1920 FORD ROADSTER.
1 1920 CHEVROLET TOURING.
NO BROKERAGE.
1227 S. HILL ST.
OPEN THURS. A.M. SUN. & EVENINGS.

BARGAINS
MUST MOVE QUICK

Dodge Brothers Touring	$350
Dodge Brothers Touring	425
Dodge Brothers Touring	475
Dodge Brothers Roadster	500
Ford Coupe	475

ALBERTSON MOTOR COMPANY
214 NORTH PACIFIC BLVD.
PHONE 290509. HUNTINGTON PARK.

STEARNS
A reconditioned Stearns-Knight is the best investment you can make in a used car. They run better than new. We have several to choose from—specially priced at $895. Hurry. Easy terms. Open evenings and Sunday.
LYNN C. BUXTON, Stearns Dist.
1625 S. Figueroa. 289-251

37 AUTOMOBILES 37
$25 TO $175 EACH
Popular Makes. Good Condition.
CALIFORNIA OAKLAND MOTOR CO.
1136 So. Main st.

GET IN AHEAD—
TELEPHONE YOUR SUNDAY ADS TO THE TIMES FRIDAY OR EARLY SATURDAY. PHONE METROPOLITAN 0700.

THE "TROY-GRAM" PLACE.
New location.
1132-34 S. FIGUEROA ST.
Open eve. Bdwy. 8748.

STAR, '24, new, del. here, $630. A SENSIBLE BUY. Mo. payments low as $29.14. No other charges. Walter M. Brown Motors, Inc., Figueroa at Wash. Ph. 289221.

BUICKS—SAFETY FIRST: You take no chances. Renewed Buick 3 mo. guarantee; 1-3 cash, bal. terms. See BIRD, Howard Aut. Co., 1325 S. Flower. 287221.

PACKARD, brand new. Have $300 up as deposit. Will take $100 for it. Address W, box 78, TIMES OFFICE.

COME! See! Compare our used closed Chevrolets and Fords to any others. 4076 S. VERMONT.

USED OVERLANDS, good cond. Lowest prices in city. S. G. STEPHENS, 152 W. Pico. 920508.

5-PASSENGER 1916 Oakland, for good radio. Phone DREXEL 4319.

AUTOMOBILES, ETC.—
Miscellaneous

REWARD!

THAT IS EXACTLY WHAT YOU GET BY VISITING ANY ONE OF OUR FOUR USED CAR DEPARTMENTS DURING OUR BIG 10 DAY SALE

REWARD!

BY BUYING OF A FIRM THAT GIVES YOU A "WORTH WHILE GUARANTEE" BACKED BY FINANCIAL RESPONSIBILITY AND FREE SERVICE.

REWARD!

THINK OF IT CARS AT THIS SALE FROM $35 UP

REWARD!

BY TAKING ADVANTAGE OF OUR SPECIAL DOWN PAYMENT AND LONG TERMS.

REWARD!

BY HAVING THE FOLLOWING LIST FROM WHICH TO MAKE YOUR SELECTION:
CHEVROLETS, ALL YEARS & MODELS
FORDS, ALL YEARS AND MODELS
BUICKS, CHANDLERS, CLEVELANDS,
AUBURNS, NASHES, DORTS, DODGES,
MAXWELLS, OVERLANDS
AND MANY OTHERS.
MAKE YOUR CHOICE NOW.
A SMALL DEPOSIT WILL HOLD
UNTIL XMAS.
YOURS FOR
USED CAR SERVICE.
DOWNTOWN CHEVROLET
CLIPPINGER-KINCAID, INC.
7TH AT CENTRAL
7TH AT CERES
CENTRAL AT INDUSTRIAL
INDIANA AT WHITTIER BLVD.
PHONE 876-645.

LEON T. SHETTLER CO.
—RICKENBACKER—

WE HAVE AN IRON-BOUND RULE to the effect that any used car which remains in our stock unsold for a certain period of time is discounted 5 per cent per week until sold.

Rickenbacker A. Sedan.
Rickenbacker A. Touring.
Rickenbacker B. Touring.
Marmon Touring.
Cleveland Sedanette.
Cole 8 Tour.
Ford Coupe.
Willys-Knight Touring.
Ford Touring.
Oldsmobile Roadster.
Cadillac Roadster.
Willys-Knight Sedan.

AND MANY OTHERS. CASH OR TERMS.

OPEN EVENINGS TILL 8.

FIGUEROA AT 18TH. PHONE 289-011.

CHEVROLETS CHEVROLETS CHEVROLETS
CHEVROLETS CHEVROLETS

Cheapest Chevrolets in Town

All in very good condition. Have fine tires and most are equipped with many extras.

1920 CHEVROLET	$150
1921 CHEVROLET	$160
1922 CHEVROLET	$250
1923 CHEVROLET	$400

Come in and Get Your Pick while They Last.

EASY TERMS

J. W. LEAVITT & CO. 1130 So. Olive.

SEE

SOME REAL BUYS.
1923 Ford Coupe; like new.
1923 Chevrolet Tour.; sport paint.
1923 Chevrolet Sedan; real buy.
1920 F. B. Chevrolet; $265.
1921 Overland Tour.; $195 takes it.
1922 Ford Sedan; Ruckstell axle. Open eves. and Sunday.
BASSO & GUASTI, INC. (Chevrolet Dealer.) 1401 NO. BROADWAY. Capitol 0494. 1326 SOUTH MAIN. 281-245.

BIG SALE, THREE DAYS ONLY.
Starts today. The following cars will be offered at about 25 per cent off:
1922 BUICK 4 TOURING.
1922 HUPMOBILE ROADSTER.
1922 DODGE ROADSTER.
1922 HUPMOBILE TOURING.
1922 CHEVROLET COUPE, 4-PASS.
1919 DODGE TOURING.
1919 NASH SEDAN.
1919 HUPMOBILE TOURING.
1920 NASH COUPE.
1924 OAKLAND ROADSTER.
H. W. SWANSON, 6480 SUNSET BLVD. Open until 10 p.m. 432236.

CUNNINGHAM—For sale, late sport mod. perfect condition looks like new, will sell on reasonable terms to responsible party or trade for real estate. Dem. given. Call 598-838.

BUICK 6, 1923 SPORT TOUR. OR RDS. LIKE NEW, $1550, TERMS. HOWARD AUTO CO. OF L. A. 1212 S. MAIN. PHONE 289641.

Touring Cars for Sale

AMERICAN Beauty—Late 1921, perfect condition, $350. S. G. STEPHENS, 152 West Pico. 820-508.

BUICK SIX
MODEL H TOURING
Just recently repainted. Good top and upholstering. Motor couldn't run better. Practically new cord tires, bumper, spare, etc. A real bargain, $415, terms.
OPEN EVENINGS AND SUNDAY
"The House of Individuality"
W. P. HERBERT CO.
Chandler and Cleveland Distributors.
1702 So. Figueroa. 283-313.

BUICK for sale. Going East. 1923 Buick 6 cylinder 5 passenger touring car with extras. Run 9000 miles. Just like new. Cost new $1650, will sell for $1000. See me between 4 and 5 p.m. at the MAGNOLIA JEWELRY CO., 619 S. Spring st.

BUICK "4" 1921 TOURING Exceptionally nice shape. O. K. mechanically. REO MOTOR CAR CO. 12th and Hope. Lot 12th and Grand.

BUICK 1923 TOUR. Original finish. Looks like new. Special $785. REO MOTOR CAR CO. 12th & Hope. Lot 12th & Grand.

BUICK 6, 1917 touring. Original paint, special top, cord tires, good mechanical condition and a serviceable car throughout. 3098 S. HOOVER. Beacon 2146.

BUICK 6 touring, 1923 5-passenger, has double bar bumpers and other extras. Looks new. Cannot use. Must sell. Payments arranged. 526 SO. FLOWER.

BUICK 6-cyl. 1922, 5-pass. California top (Rek.), bumpers, chains, extra tires; reasonable. 283087. GRAND ADAMS GARAGE.

BUICK touring car, equipped with California top, good condition, 3 spare tires. Bargain. Private owner. Phone Metropolitan 4750, ask for MR. HARRINGTON.

BUICK, 1920 tour. Khaki top, maroon paint, good tires, $225 down. BOOGAR & GILLINGHAM, 524 W. Pico. 281-472.

BUICK 22 tour. $800. Can be bought, $285 down. Overhauled, good tires & finish. 524 W. PICO. 281472.

BUICK D-55, in good condition. Best offer by Monday night takes it. J. M. RALTUFF, Hotel Leighton.

BUICK 1923. Driven 11,000 miles. A1 condition, will sacrifice for quick sale. 120 E. PICO.

AUTOMOBILES, ETC.—
Miscellaneous

Touring Cars for Sale

CADILLAC 59 PHAETON
Don Lee paint job. Exceptional condition. Only $1675, easy terms. Open evenings and Sunday.
LYNN C. BUXTON, Stearns Dist. 1635 S. Figueroa. 289-251.

CADILLAC 61 touring. Has had excellent care and is in beautiful shape. PELTON MOTOR COMPANY 1534 So. Figueroa st. 288-236.

CADILLAC 1919 Tour., new cords. HARVEY GOODWIN, 1047 So. Olive St.

CADILLAC 8 tour., $450, worth more. TAYLOR, trades, 1415 S. Main.

CHALMERS—Contract on new Chalmers touring, $50 off if taken soon. 264 S. CORONADO.

CHANDLER TOURING
1922 MODEL
This car has been rebuilt throughout in our shop and like a new car in every way, and repainted a beautiful Peacock Blue, and the "first word" in a tailored top. Brand new cord tires, bumper, windwings, spare and other extras. Guaranteed and service. Priced to sell quickly. Easy terms.
Open Evenings and Sunday.
"The House of Individuality"
W. P. HERBERT CO.
Chandler and Cleveland Distributors.
1110 S. Flower. 871-011.

CHANDLER Tour., 7-pass. Trade for saxophone, phonograph, piano. What have you? Boogar & Gillingham, 524 W. Pico.

CHANDLER 1922 tour., $1175, refinished & overhauled, 30-day guar. BOOGAR & GILLINGHAM, 524 W. Pico. 281-472.

CHANDLER 1920 touring. Must be seen to be appreciated. Bargain. Cash or terms. 928 W. 53RD. Ver. 6298.

CHANDLER 1920 tour., 7-pass., $585, tonneau shields, $200 down. BOOGAR & GILLINGHAM, 524 W. Pico. 281-472.

CHEVROLET 1922 TOUR.
Good original finish. Completely overhauled and runs like new. $350. Absolutely guaranteed. Easy terms.
WILLYS-OVERLAND PACIFIC CO.
1065 So. Figueroa. Open Eve. 66080.

CHEVROLET touring, 1922. Like new, cord tires, spotlight, wind wings, $175 down, $23 per month.
OPEN EVENINGS AND SUNDAY
J. A. NADEAU, FORD DEALERS.
Central at Slauson. Humbolt 2240.

CHEVROLET TOURINGS—
Late '23, $495. Late 22, $295. Liberal terms. These cars are both in fine shape and thoroughly gone over. Quality shop. 2100 SO. VERMONT. Beacon 7786.

CHEVROLET TOURING 1923, $295.
As good as the average, and priced below the average to move quick.
W. D. DUNHAM, Ford Dlr., 1250 W. 7th.

CHEVR. 1923 tour. OLDS Sport tour. 1923. Durant tour. 1922. Dodge tour. 1920. Dodge road. 1922. Terms or trade. Open Sunday. 1209 SO. HILL. 820491.

CHEVROLET touring, 1922. New tires, khaki top and seat covers. Maroon finish, completely overhauled, reasonable. 4076 S. VERMONT.

CHEVROLET touring, 1924; brand new, never run a mile, taken on trade. Cannot use, big discount, will trade, terms, $125 down. 526 S. FLOWER.

CHEVROLET touring, 1924. Brand new, never run a mile. Taken on trade. Cannot use. Big discount. Will trade. Terms, $125 down. 526 SO. FLOWER.

CHEVROLET TOUR., '22, $215—
Terms. This is a bargain for somebody. 759 SO. VERMONT. Dunkirk 5480.

CHEVROLET, 1922 tour. Just like new. $125 down, balance easy. Open eve. W. H. COOK, 1135 So. Olive. 64503.

CHEV. touring, 1923, especially good. Need the money, $445, terms. 4076 S. VERMONT.

CHEV. '24, touring. Run 2000 miles. Like new. 5 cord tires. Sacrifice. PH. 70159.

CLEVELAND TOURING
1921 MODEL
A guaranteed "rebuilt" car, refinished in deep maroon. Carries free service and is worth far more than the price asked on this very attractive job. Pantasote top, new cord tires, spare, bumper and several extras. This is the kind of car that makes riding a pleasure. Liberal terms.
Open Evenings and Sunday
"The House of Individuality"
W. P. HERBERT CO.
283-313. 1702 S. Figueroa.

DODGE TOURING, 1922. Special top. Only $550. This is a real pick-up. W. D. DUNHAM, Ford Dlr., 1250 W. 7th.

DODGE 1921 touring. Tip-top every way. Bargain, cash or terms. 932 W. 53RD. Vermont 6298. Driven 14,000 miles.

DODGE, 1922 tour. Original finish, sun visor, etc. Runs like new. Terms. J. W. LEAVITT & CO., 1150 S. Figueroa.

DODGE tour., dolled up, A-1 cond. $600. S. G. STEPHENS, 152 W. Pico. 820508.

DODGE, 1921 touring, many extras, $395. ERKES SERVICE, 33rd & Figueroa.

DODGE 1923, fully equipped, run 5000 miles; sell reasonable. 929 S. LAKE.

DURANT '22 TOUR., $575.
Repainted sport color, perfect condition, good tires, especially priced for sale. F. B. Miller, Durant Dealer, 220 W. Pico.

FORD TOURING, 1920, $149.
Also good buys in late models.
Easy terms—No brokerage.
Free driving instructions.

DUNHAM for FORDS.
Authorized FORD Dealer, 1250 W. 7th. Open evenings incl. service and parts. Salesroom open Sunday.

FORD touring, 1922, Hassler shocks, speedometer, dash light, etc. Can't be told from new. New Ford guaranteed, $295. $95 down, $20 month.
NERNEY'S DEPENDABLE USED FORDS. Auth. Ford Dealers, Vermont at 52nd. Open eves. and Sunday. Ver. 0175.

FORD touring, 1922, fully equipped with shock absorbers, speedometers, etc. Can't be told from new. $95 down, balance 1 year.
NERNEY'S DEPENDABLE USED FORDS. Auth. Ford Dealers, Vermont at 52nd. Open eves. and Sunday. Ver. 0175.

FORD touring, 1921, starter, demountable rims, refinished inside and out. A wonderful car at the right price. $75 down, $20 per month.
NERNEY'S DEPENDABLE USED FORDS. Auth. Ford Dealers, Vermont at 52nd. Open eves. and Sunday. Ver. 0175.

FORD TOURING, 1922—
Has Hassler shocks. Other extras today only $295.
COBERLY'S BETTER USED FORDS. 1918 So. Main. Open Sun. and Eves.

FORD TOURING, $295; late model; has seat cut for camping; overhauled and repainted; splendid motor.
COBERLY'S BETTER USED FORDS. 1918 So. Main. Open Sun. & Eves.

FORD TOURING, 1921—Only $210, starter; dem. rims and runs good. Open eve. W. I. TUPMAN, 3350 S. Fig. Fords.

FORD TOURING, $175
Fine tires; runs perfect; starter. 1046 E. 23RD.

FORD TOUR., 1922. A dandy, $265; good tires; refinished; repaired. Open eve. W. I. TUPMAN, 3330 S. Fig. Fords.

FORD TOURING, 1920, $135
Runs good.—Starter.
1616 S. MAIN.

FORD touring, 1922, Hassler shock absorbers, extra tire, never was one ran better. $275. Call HOLLY 2800.

FORD 1923 tour., like new, carefully driven by lady, $345. This is hard to beat. 822 N. WESTERN AVE.

FORD TOURING, $65—
Why walk? Runs good!
1918 SO. MAIN ST.

FORD TOUR., 1921, only $185. In splendid condition. Think of it! Open. eve. W. I. TUPMAN, 3330 S. Fig. Fords.

FORD 1919 TOURING, $95.
New top, perfect motor.
1616 S. MAIN.

FORD 1918 tour. Bring $75 and drive it home. Hurry, for this won't last. 822 N. WESTERN AVE.

FORD TOUR., LATE '21—$275.
Good as new. Special today.
1616 SO. MAIN.

FORD touring, late 1923, $325. S. G. STEPHENS, 152 W. Pico. 820-508.

FORD 1920 Tour., $175. Runs good, has str. and dems. 822 N. WESTERN.

H.C.S. touring, 4 cyl. slightly used as a show car. 20% off list. No trades. Fully guaranteed. H.C.S. PACIFIC CO., 1030 S. Figueroa.

HUP., 1922 tour. Repainted dark lavender. Very handsome. Fine condition. Bargain.
J. W. LEAVITT & CO., 1130 S. Olive.

HUPMOBILE touring, 1922, in very good shape all through. See for yourself. 2424 W. 7TH ST. 54805.

HUPMOBILE R, 1921 tour., guaranteed perfect; $600. 1245 S. HOPE. Metro 5375.

JEWETT 23 tour. and sport models, driven very little, orig. finish and tires, fully guaranteed. PAIGE CO. OF SO. CAL., 1127 SO. OLIVE. 67268.

JORDAN 1921 4 PASS. Just refinished. Wire wheels. Individual fenders and steps. No brokerage. REO MOTOR CAR CO. 12th and Hope. Lot 12th and Grand.

LINCOLN phaeton, new last summer, has had unusually good care, is far better than a brand new Cadillac, completely equipped, newest type tonneau windshields, wind wings, bumper, etc. Worth $3000. Must have cash at once. First cash offer accepted. Call 474-014 or 1453 POINSETTIA PL., Hollywood.

LINCOLN 7-PASS. TOURING, 1921. Very fine shape. Tonneau and side shields.
A REAL BUY.
W. D. DUNHAM, Linc. Dlr., 1250 W. 7th.

LINCOLN 7-passenger touring, 1923. Looks like new, well equipped, $700 in extras. J. BENJ. FAHY, 827 So. Figueroa.

LOCOMOBILE '19 PHAETON.
$2000.
Classiest 4-pass. sport in city. Perfect mechanically.
Open evenings. All day Sunday.
STANLEY W. SMITH, INC.,
289051. 1616 S. Figueroa st.

MAXWELL 1917 for repair bill of $27.50. FOUNTAIN GARAGE, 1305 N. Vermont. 593716.

MAXWELL touring, reconditioned, $325. S. G. STEPHENS, 152 W. Pico. 820-508.

MOON 6 Tour. $350, worth double. TAYLOR, trades. 1415 SO. MAIN.

NASH 6 tour., 1923; perfect cond., new tires, extras; run 9000 mi. Cost $1550; will sell $975, or take lot in trade. Private party. H. LINDEN, 2181 S. Orchard avenue.

AUTOMOBILES, ETC.—
Miscellaneous

Touring Cars for Sale

NASH 1921 tour. Refinished a beautiful blue. Runs like new. Terms. J. W. LEAVITT & CO., 1150 S. Figueroa.

NASH tour., '20. New oversize cords. A1 cond. $575. Take smaller car. Arrange terms. Would rent. PH. 762-655.

OAKLAND 1920 TOUR.—
Just refinished throughout. Runs fine. Good tires, etc. Very reasonable. $135 will handle.
"Investigate our Used Car Service."
DON P. SMITH, INC.
Southern California Moon Dist.
1225 So. Flower. Open eve. 826-237.

OAKLAND TOUR.
Late model. Special "Pig-Skin" paint. Wire wheels, etc. Sacrifice price, easy terms.
CALIFORNIA OAKLAND MOTOR CO.
1026 So. Olive St.

OAKLAND touring, 1921. A wonderful buy at
$350
961 W. SEVENTH ST.

OLDS 1921 TOUR.
Just the car for that Thanksgiving. New paint, etc. Good tires.
REO MOTOR CAR CO.,
12th & Hope. Lot 12th & Grand.

OLDSMOBILE, late '22 tr., 4-cyl. $695. Good cond. S. G. Stephens, 152 W. Pico.

OLDS 6, 1919 touring, new tires, motor needs work, $150. 325 W. 10TH.

OVERLAND 1923 TOURING
RED BIRD
Run very little. Nickel bumpers, spot light and many other extras, $675. Absolutely guaranteed. Easy terms.
WILLYS-OVERLAND PACIFIC CO.
1065 So. Figueroa. Open eve. 66080.

OVERLAND TOUR.
Good mechanical condition and tires. Only $300. Absolutely guaranteed. $100 down, balance $20 per month, including interest and insurance.
WILLYS-OVERLAND PACIFIC CO.,
1065 So. Figueroa. Open Eve. 66080.

OVERLAND touring, 1920, A-1 condition, will sacrifice for $150, cash or terms. Call Humbolt 2240, ask for CHAVEZ.

OVERLAND '22 tour. A bargain, $350. S. G. STEPHENS, 152 W. Pico. 820-508.

OVERLAND 85, small 6. Bargain, $95. S. G. Stephens, 152 W. Pico. 820-508.

PACKARD 1917 touring, 7-passenger, excellent condition, six tires. Phone HOLLY 3089.

PACKARD twin 6 touring. A1 shape. Make fine stage. Must be sold at once. $275. 325 W. 10TH.

PAIGE, 1920 TOURING
Excellent finish, 5 good tires. Tonneau shields, etc. Very classy and in extra fine condition throughout. Sacrifice price. Easy terms.
CALIFORNIA OAKLAND MOTOR CO.
1025 So. Olive.

PAIGE 6-66, 4-pass. Sport refinished, reconditioned throughout. Cord tires, guar. Price attractive. Quality at Paige Co. of So. Cal., 1127 S. Olive St. 67268.

PIERCE-ARROW 1915-16 model, 7-passenger 48 h.p., elegant shape, fully equipped, good rubber. $1050. Terms. 297835.

PIERCE-ARROW 7-pass. tour., 1919 dual valve. 48 H.P., overhauled, guaranteed. $1900, terms. 1209 SO. HILL. 820491.

PAIGE 1917 Light Six Touring. Good condition. Cheap for cash. BATES, 5268 ELLENWOOD DRIVE, Eagle Rock.

PEERLESS 4-passenger phaeton used very little and has had excellent care; tires, paint and motor like new; will consider smaller car in trade. 430-270.

PEERLESS, latest 4-pass. phaeton. Brand new. Never registered. With extras. Compelled to sacrifice. Act quick. F. M. PENTECOST, 1265 N. Western ave.

STEARNS-KNIGHT tour., A-1 cond. $300. S. G. STEPHENS, 152 W. Pico. 820-508.

STEARNS-KNIGHT '20 tour., recon. $825. S. G. STEPHENS, 152 W. Pico. 820-508.

STEVENS—Have no further use for my 7-pass. family car. Splendid shape. Plenty of power, priced reasonable. Call at UNIVERSAL GARAGE, 1330 W. 16th st. Ask for Blaine's Car.

STUDEBAKER TOUR.
"LIGHT SIX"
Late model. In extra fine condition, only $650. Your own terms. "Investigate Our Used Car Service."
DON P. SMITH, INC.
Southern California Moon District.
1225 S. Flower. Open Eve. 826-237.

STUDEBAKER TOUR., BIG 6, 1920
Original finish and in nice condition. A real snap, $495. Open evenings and Sunday.
LYNN C. BUXTON, Stearns Dist.
1635 So. Figueroa. 289-251.

STUDE 21 LIGHT 6 TOUR.—
Driven only 6000 mi. Plenty of extras. Guaranteed mechanically. Terms or trade. SHRADER'S, 1310 S. Main.

STUDEBAKER special 6, '21, A-1 condition, $650. 1229 S. ST. ANDREWS PLACE. 762973.

STUDEBAKER 1923, "light six" tour. Nearly new. Lots of extras. Open eve. W. H. COOK, 1135 So. Olive. 64503.

STUDE, 1921 tour. rubber, almost new, good paint, overhauled, guaranteed. $550. Terms. 1209 SO. HILL. 820491.

STUDEBAKER, 1921, light six touring, fine shape, a real bargain, $150 cash, $50 mo. 1807 W. 42ND PL.

STUDEBAKER 7-pass. cheap. 5411 DENKER AVE. University 5535.

STUTZ touring, beautiful 4-pass. Owner leaving city. Must sell. Guaranteed in perfect condition. Apply 5497 FERNWOOD AVE. Phone 437620.

WESTCOTT Tour. See this bargain. Ready to go. TAYLOR, 1415 S. Main.

WILLYS-KNIGHT TOUR.
1923 SPORT MODEL.
Beautiful maroon finish. Spanish leather upholstering, disc steel wheels and other extras. $1685. Guaranteed. Easy terms.
WILLYS-OVERLAND PACIFIC CO.
1065 So. Figueroa. Open eve. 66080.

WILLYS-KNIGHT, 1923 TOUR.
Fine original finish. 5 excellent cord tires. Used very little, $1195. Absolutely guaranteed. And easy terms.
WILLYS-OVERLAND PACIFIC CO.,
1065 So. Figueroa. Open Eve. 66080.

WILLYS-KNIGHT 1923 TOUR.
Nearly new. run very little. Good mech. Special $1085.
REO MOTOR CAR CO.,
12th & Hope. Lot 12th & Grand.

WILLYS-KNIGHT TOURING. Latest model. Am getting a closed car and will sell my perfect 5-pass. for a very liberal discount. Many extras. Terms. 617 N. BROADWAY.

WILLYS-KNIGHT touring, 1924; been out about 6 weeks. Disc steel wheels. Call CLIFF GRAY. Call 287236. Sunday, 879979.

WILLYS-KNIGHT touring, cheap, 1st-class running order. 1217 Arapahoe. Bea. 4171

WINTON tour., late 1923, 7-pass., $2200. TALLBERG, 777 Central Ave.

1923 BUICK 5-PASS.	$1125
1922 BUICK 6 TOURING	$775
1919 F. B. CHEVROLET	$325
1922 DODGE TOURING.	
1921 ESSEX TOURING.	

HOWARD AUTO CO. OF L. A.
1212 S. MAIN. PHONE 289641.

'23 BUICK Sport touring for only $1385, best sport buy in town. Easy terms. No brokerage. Open evenings & Sunday.
CONSOLIDATED AUTO DEALERS' ASSN.
1006 S. Olive St. Phone 61693.

A BARGAIN FOR QUICK SALE—1917 Cadillac, in A-1 condition. Rec. overhauled. Spec. winter top. Fully equipped, extra tire, etc. Price $650. 1420 W. 47TH ST. Humbolt 2625.

A SENSIBLE BUY—Star, '24, new, del. here, $630. Mo. payments low as $29.14. No other charges. Walter M. Brown Motors, Inc., Figueroa at Wash. Ph. 289221.

OUR CARS ARE ABSOLUTELY GUARANTEED
"ASK AN OWNER."
WILLYS-OVERLAND PACIFIC CO.
1065 S. FIGUEROA. OPEN EVE. 66080.

1921 FORD touring, terms, $225.
1917 FORD TOUR., snap for $75.
HOWARD AUTO CO. OF L. A.
1212 S. Main St. Phone 289641.

WILL trade for late model Ford touring car. 1027 GLENWOOD RD., Glendale.

Roadsters for Sale

BUICK 1922 ROAD.
Just repainted maroon. Runs like new. Wind deflectors, nickel bumper, etc. 5 good tires. This is a genuine bargain and on easy terms.
CALIF. OAKLAND MOTOR CO.
1137-39 S. OLIVE ST.

BUICK—Look! Here's your chance, 1922 Buick roadster, fully equipped, run only short time, like new; price right, if you show cash. You can see this bargain at 734 LAWRENCE ST. Ask for Mr. Henri.

DODGE roadster, late '22, perfect condition, low mileage, cord tires. Going away, will sacrifice for five hundred dollars, terms. TELEPHONE 76407.

DODGE rdstr., good shape, $200. S. G. STEPHENS, 152 W. Pico. 820-508.

DODGE roadster, 1921, $450, easy terms. 2424 W. 7TH ST. 54012.

FORD roadster, 1922, the classiest roadster we have ever had. Speedometer, dash light, demountable rims, starter, etc. New car guaranteed, $95 down, balance 1 year.
NERNEY'S DEPENDABLE USED FORDS. Auth. Ford Dealers. Vermont at 52nd. Open eves. and Sunday. Ver. 0175.

FORD roadster with light delivery body, refinished throughout; a peach, $165, $65 down, balance $20 month.
NERNEY'S DEPENDABLE USED FORDS. Auth. Ford Dealers. Vermont at 52nd. Open eves. and Sunday. Ver. 0175.

FORD Roadster, 1923, like new, speedometer, Hassler shocks, $350, terms.
OPEN EVENINGS AND SUNDAY.
J. A. NADEAU CO., FORD DEALERS.
Central at Slauson. Humbolt 2240.

FORD ROADSTER, $275.
Repainted, overhauled, looks new car.
COBERLY'S BETTER USED FORDS.
1918 So. Main. Open Sun. & Eves.

FORD '22 model, 5 wire wheels, lots of extras, starter, speedometer, etc.; perfect condition; priced to sell, easy terms. McDAVIDSON, 860 Moneta. Ver. 5588.

FORD, '22 ROADSTER, $295.
Looks and runs like new.
1616 S. MAIN.

FORD road. 1921, starter, dem. $140. Terms. 777 CENTRAL AVE.

JEWETT roadster run less than 6000 miles, lots of equipment, looks like new. DREX. 6262, 222 N. VERMONT.

AUTOMOBILES, ETC.—
Miscellaneous

Roadsters for Sale

MAXWELL Roadster, 1921, $200, trade for Ford coupe. Owner, VER. 5235.

NASH 6 sport rdstr., 3 mos. old, looks brand new, disc; over $500 payments. No brokerage. 204 W. 43RD ST. 296772.

OLDS 4 rds. '23. Like new, $765. S. G. STEPHENS, 152 W. Pico. 820508.

OAKLAND 1922 ROAD.
Just refinished and looks like new. Fine tires. Sacrifice price. Easy terms.
CALIFORNIA OAKLAND MOTOR CO.
1137-39 S. OLIVE ST.

PACKARD, 1919 twin six roadster, model 3-35, custom built. Price reasonable, terms. 2424 W. 7TH ST. 54012.

PAIGE 66 Daytonia Rdstr. cannot be told from new, wonderful cond. throughout. Guaranteed by Paige Co. of So. Cal. 1127 S. OLIVE. 67268.

STEARNS ROADSTER, 1920
Refinished "Pigskin Brown," a beautiful job, $985, terms. Open evenings and Sunday.
LYNN C. BUXTON, Stearns Dist.
1635 S. Figueroa st. 289-251.

TEMPLAR roadster, newly painted, mechanically perfect. Metro 5375. 1245 S. HOPE.

'22 STUDEBAKER roadster spl. 6, mechanically perfect and looks like new. Terms. No brokerage. Open evenings & Sunday. See this big bargain.
CONSOLIDATED AUTO DEALERS' ASSN.
1006 S. Olive St. Phone 61693.

WILLYS-KNIGHT rdstr., perf. cond., $700. S. G. STEPHENS, 152 W. Pico. 820-508.

WILLYS-KNIGHT rds. recond. new pt. $735. S. G. STEPHENS, 152 W. Pico. 820508.

WANTED—Must buy 3 cars daily to keep up our stock; selling 'em so fast. Spot cash for Dodges, Chevs., Fords, Maxwells, Buicks, Studes, Hups, Essex, Oaklands, Hudson. If consigned we can get you $50 to $250 more. Positively no charges. Est. 10 yrs. Largest in Southern Cal. A. A. PETERSON, INC. 439-365. 1207 N. Western.

1918 BUICK 6 RDS., $450.
1919 BUICK 6 RDS., SPECIAL.
1922 DODGE RDS., LIKE NEW, $450.
1922 BUICK 4 RDS., $700.
HOWARD AUTO CO. 1212 S. MAIN.

ROADSTERS—5 of them. Late models, rebuilt and ready to go. Terms and trades. Open Sunday. 1220 S. FIGUEROA ST.

1921 STUDE SPEC. RD.—New car guar. Refinished in gray. 150 W. JEFF. Humb. 3431.

FOR a good 1922 Ford roadster call at 1447 PROSPECT AVE., Hollywood.

Sport Cars for Sale

DORRIS 4-pass., sport model; new tires, seat covers and many extras. $1450. ROOK & CUMMINGS, 1325 S. Los Angeles Street.

HUDSON—Owner going east. Beautiful new Hudson sport, speedster. Only run 2000 miles. Special top, trunk rack, 2 spare tires, all extras, terms. Shown by appointment. Owner, 1400 STANLEY AVE. 577549.

JEWETT sport touring, run 4000 miles; a bargain. DREX. 6262, 222 N. VERMONT.

LOCOMOBILE SPORTIFF
For Four Passengers
Painted Brewster green with English Burbank top, natural wood bows. This car purchased in 1920, has had all current improvements installed as they have been introduced by Locomobile, so it is in every way the mechanical equivalent of the latest model. The tires are practically new with two new spares. May be purchased at a saving of over $6000.
PELTON MOTOR COMPANY
1534 So. Figueroa st. 288-236.

NASH Sport, late 21. Rebuilt and repainted. Will accept smaller car as 1st payment. Open Sunday. 1220 FIGUEROA.

NASH—Sport 4-pass., 1920, wire wheels, $645; cord tires; newly painted. Big sacrifice. 1306 S. MAIN.

PACKARD six, latest special sport. Only run few miles. Must be seen to appreciate. See this and save $500. Terms and trade. F. M. PENTECOST, 1265 N. Western ave.

PACKARD '22, sing. 6 sport, repainted like new, perfect cond.; has had good care. See and drive it. HOLLY 8085. 437579.

TEMPLER Sportette, 4-passenger, $850. 1245 S. HOPE. Metro. 5375.

Speedsters, Stripped Cars

FORD TORPEDO RUNABOUT. Bosch magneto, shock abs., large gaso. tank. $100. An exceptionally fine running car.

DUNHAM for FORDS.
Authorized FORD Dealer, 1250 W. 7th.

SPEEDSTER, special built. A real bargain. 1920 model. $265. 2608 S. MAIN. 824175.

FORD 1920 SPEEDSTER. $185. MANY EXTRAS. 108 W. PICO. 289610.

Coupes for Sale

BUICK coupe, 4-cylinder 1923 model, perfect condition. Ask for MR. SIMKIN. 287221.

CHANDLER COUPE, 1924, brand new, never been driven, Pikes Peak motor and traffic transmission. Will sacrifice for $200 off list. See JOHN FAHY at 827 S. FIG. ST. 821-327.

CHEVROLET F.B. COUPE—
Sold new 5 mos. ago. Terms and service. 6624 HOLLY. BLVD. Day, night or Sun.

CHEVROLET coupe, 1924 model, many extras, looks brand new, will sacrifice, can't use. Payments arranged. 526 S. Flower.

CHEV. coupe, 1923; good cond. $570, terms, no int. 151 N. L. A. ST. Bdwy. 6172.

DODGE 23 COUPE, $275
Down or lots Ford as 1st payment. Finish like new. Motor guaranteed. SHRADER'S, 1310 S. Main.

DODGE, series '23, business man's coupe. Like new. 1211 S. MAIN.

ESSEX 1922 COUPE
LOOKS LIKE A NEW CAR
RUNS AS GOOD
$850
1035 S. GRAND AVE.

FORD coupe, 1923 model, large steering wheel, speedometer, dash light, sun visor, etc., original finish, run less than 4000 miles. $125 down, balance 1 year; new car guarantee.
NERNEY'S DEPENDABLE USED FORDS. Auth. Ford Dealers. Vermont at 52nd. Open eves. and Sunday. Ver. 0175.

FORD coupe, late model, disc wheels, speedometer, dash light. Many other extras. Refinished, looks like new. $125 down, $25 per month.
OPEN EVENINGS AND SUNDAY
J. A. NADEAU, FORD DEALERS.
Central at Slauson. Humbolt 2240.

FORD COUPE, 1923. Big steering wheel. Spare tire, shock absorbers, perfect condition.
$485
901 W. SEVENTH ST.

FORD COUPE, 1920. Bumper, spltr., etc. $350. Condition and appearance sure to please. Also good buys in later models.

DUNHAM for FORDS.
Authorized FORD Dealer, 1250 W. 7th.

FOR COUPE, 1922 (late model.) Best buy this month.
$385
901 W. SEVENTH ST.

FORD 1923 COUPE.
Looks like new. Excellent condition.
The "500" Store
TROY MOTOR SALES CO.
12th & Olive. Open Eve. Main 0490.

FORD COUPE, 1922, air shocks, cord tires, sunshade, $395, terms.
OPEN EVENINGS AND SUNDAY.
J. A. NADEAU CO., FORD DEALERS
Central at Slauson. Humbolt 2240.

FORD COUPE, 1921
Worth more, $295, terms. Open evenings and Sunday.
LYNN C. BUXTON, Stearns Dist.
1635 S. Figueroa st. 289 251.

FORD coupe, 1922, a peach, at $425. $100 down, balance 1 year.
NERNEY'S DEPENDABLE USED FORDS. Auth. Ford Dealers. Vermont at 52nd. Open eves. and Sunday. Ver. 0175.

FORD coupe, 1924. Brand new. Will discount for cash. Better hurry. See FRANK BUNKER, 935 W. Jefferson. Beacon 3098.

FORD 1920 COUPE, $355
Hassler shocks, all new rubber, perfect motor. Special today.
1616 S. MAIN.

FORD coupes, Touring, 21 to 23. Cord rubber, plenty extras. Either one an exceptional value. PAIGE CO OF SO. CAL., 1127 S. Olive. 67268.

FORD coupe, 1923 model. Has over $100 in extras. Disc wheels, etc. Looks new. Sacrifice. Cannot use. Terms easy. 526 SO. FLOWER.

FORD coupe, 1922-23, good as new, disc wheels, lot of extras. Private party, $375. MAIN 1278.

FORD coupe, late '22. Like new. Repainted, overhauled. Owner, 304 FOOTHILL RD., Beverly Hills. Phone 559762 or 559341.

FORD COUPE, $275.
1586 W. WASHINGTON.

FORD coupe repossessed, 1923 and 1922 cheap. 777 CENTRAL AVE.

FORD coupe, 1923, 5 cord tires, extras. By owner at gar., 521 S. SAN PEDRO ST.

OLDSMOBILE COUPE
1921 MODEL
Just took this car in on new series Chandler and will sell at a big sacrifice. Motor runs fine and car is in splendid shape all around. Good cord tires, spare, bumper, upholstery don't look as though it had ever been sat on. Small payment down, balance easy terms.
Open Evenings and Sunday
"The House of Individuality"
W. P. HERBERT CO.
1702 S. Figueroa. 283-313.

OLDS 1921 coupe. Just refinished an artistic brown. Good condition. Big bargain. J. W. LEAVITT & CO., 1150 S. Figueroa.

OVERLAND 1922 COUPE.
Excellent original finish. Wire wheels, bumper, sun visor, etc. Just like new. Sacrifice price. Easy terms.
CALIFORNIA OAKLAND MOTOR CO.,
1137-39 S. Olive.

PACKARD Coupe, 1923, model. Run 7200 miles. Perfect condition; owner going East. See any afternoon. 711 McCADDEN PLACE.

AUTOMOBILES, ETC.—
Miscellaneous

Coupes for Sale

PEERLESS, 1923 roadster coupe, must sell for cash. Terms can be arranged if necessary. Phone 476934. 7590 SUNSET.

WILLYS-KNIGHT COUPE, 1922
Refinished, new tires, in exceptional mechanical condition, $1395. Open evenings and Sundays.
LYNN C. BUXTON, Stearns Dist.
1635 S. Figueroa. 289-251.

WILLYS-KNIGHT, 1922 coupe. Excellent condition. All accessories, $1355, terms. BRIDGE BULLOCK, 1400 S. Figueroa.

'23 BUICK coupe. A splendid all-year car, priced to move quickly, $1650. Easy terms. No brokerage. Open evenings & Sunday.
CONSOLIDATED AUTO DEALERS' ASSN.
1006 S. Olive St. Phone 61693.

1920 BUICK 6 COUPE	$885
1921 BUICK 6 COUPE	$1150
1922 BUICK 6 COUPE	$1450

HOWARD AUTO CO. OF L. A.
1212 S. MAIN. PHONE 289641.

1923 COUPE—Run only 2000 miles; has Decker wheel, many extras; can't tell from brand new. Bargain.
COBERLY'S BETTER USED FORDS.
1918 So. Main. Open Eves and Sun.

'23 STAR COUPE—A REAL BUY. Millerized (nearly new) cars, 220 W. Pico.

Sedans for Sale

BUICK six '20. Sedan, 5-pass. Excellent condition. New U. S. cords. Will sacrifice. F. M. PENTECOST, 1265 N. Western ave.

BUICK sedan, late model; make an offer. 401 S. BIXEL ST.

CADILLAC 59 suburban 7-pass. Reconditioned, finished in black and gray. New tires. Really beautiful. Sacrifice price. Terms and trade. F. M. PENTECOST, 1265 N. Western ave.

CADILLAC 1923 5-pass. sport sedan; driven 4000 miles. A bargain. Inquire DR. GILL, Alexandria Hotel. Main 5220.

CADILLAC 59 5-pass. sedan. Perfect in every respect. See F. M. PENTECOST and save money. 1265 N. Western ave.

CHEVROLET SEDAN, '23, $785—
Easy terms. Disc wheels. $300 in extras. 3 months old. A beauty. See this bargain. 759 SO. VERMONT. Dunkirk 5480.

CLEVELAND sedan, original finish, good mechanically, good rubber; bargain; $650. 1324 W. 7TH ST. 54805.

DODGE BROTHERS
SEDAN, 1920, $625
Exactly like a new car, inside and out. Motor fine mechanically, as a demonstration will show. Almost new cord tires. Wire wheels, many extras. The buyer will be well satisfied with this bargain. Ask the salesman about our terms.
Open Evenings and Sunday
"The House of Individuality"
W. P. HERBERT CO.
871-011. 1110 S. Flower st.

DODGE 23 SEDAN
6 weeks old, driven 2100 miles. A chance for a big saving. Terms or trade. SHRADER'S, 1310 S. Main.

DURANT sedan, like new, $400 off. OWNER, 1120 N. Van Ness.

ESSEX coach, demonstrator, carries new car guarantee. Can't be told from new, substantially reduced. GARV. 6000.

FORD SEDAN

WIRE WHEELS
GOOD FINISH

1035 S. GRAND AVE.

FORD 1922 SEDAN
Practically a new car. Run very little. Hassler shock absorbers, bumpers, spare tire, etc. $150 will handle.
"Investigate our Used Car Service."
DON P. SMITH, INC.
Southern California Moon Dist.
1225 So. Flower. Open Eve. 826-237.

FORD sedan, 1923 model, new style upholstery and windows can't be told from new. $125 down, balance 1 year; new car guaranteed.
NERNEY'S DEPENDABLE USED FORDS. Auth. Ford Dealers. Vermont at 52nd. Open eves. and Sunday. Ver. 0175.

FORD SEDAN, 1921. Shock abs., spdtr., etc. Kelly cords. Very fine shape. SNAP. Also a real bargain in a 1923.

DUNHAM for FORDS
Authorized FORD Dealer, 1250 W. 7th.

FORD sedan, late model, 4 cord tires, speedometer, dash light, etc. A peach at $325. $95 down, bal. $25 monthly.
NERNEY'S DEPENDABLE USED FORDS. Auth. Ford Dealers. Vermont at 52nd. Open eves. and Sunday. Ver. 0175.

FORD SEDAN
Cord tires, special radiator, new batt. $315. Easy terms. Open evenings and Sunday.
LYNN C. BUXTON, Stearns Dist.
1635 S. Figueroa. 289-251.

FORD sedan, 1921, nearly new cord tires, bumper, sun shade, speedometer, refinished. Clean upholstery, $365, terms.
OPEN EVENINGS AND SUNDAY.
J. A. NADEAU CO., FORD DEALERS.
Central at Slauson. Humbolt 2240.

FORD SEDAN, 1924, 4-DOOR MODEL. Equipped with $100 worth of extras. Runs & looks like new. At $650. Must sell by Thursday p.m. Call NORMAN GORDON, 582957.

FORD sedan, 1923, with extras, worth $200, will sell equity cheap. Can not learn to drive. 5 new cords. 139 W. 112TH ST.

FORD sedan, new 4-door, registered 10 days ago. Ruckstell axel, speedometer, price, $775. Terms. Trade. 245 S. BRAND, Glendale 234.

FORD sedan, 1923, runs like new, has extras, terms if desired. 1624 W. 23RD ST. Phone BEACON 5841.

FORD sedan, 1923 model, looks and runs like brand new, has extras. Must sell; $385, terms. 433 S. FLOWER.

FORD sedan, late model, $250. S. G. STEPHENS, 152 W. Pico. 820-508.

FORD SEDAN, late 1920—$285. 108 W. PICO. Phone 289610.

HUDSON coach, demonstrator, carries new car guarantee. Can't be told from new, substantially reduced. GARV. 6000.

HUDSON, 1922 coach. Very late model. Refinished throughout. Open eve. W. H. COOK, 1135 S. Olive. 64503.

MOON SEDAN
LATE MODEL
Completely overhauled and refinished throughout. Upholstering shows practically no wear. A car of beauty and distinction. Small payment down. Balance easy.
"Investigate our Used Car Service."
DON P. SMITH, INC.
Southern California Moon Dist.
1225 So. Flower. Open Eve. 826-237.

NASH sedan 6-sylinder, late 1922. Looks and runs like brand new. Has 6 disc wheels, special trunk rack, bumpers, special fenders and other extras. Will accept open car in trade. Can arrange payments. 526 S. FLOWER.

OAKLAND SEDAN, '21
This car is in excellent condition, run but 12,000 miles on paved streets. Car is ready to run, has original paint and good rubber. Must sell $600. Terms. Call 3272 W. PICO ST. Cor. Wilton Pl.

OVERLAND 1923 SEDAN. Can hardly be told from new. Nicely broken in. J. W. LEAVITT & CO., 1130 S. Olive St.

OVERLAND sedan. A beauty. $385. S. G. STEPHENS, 152 W. Pico. 820-508.

PACKARD six sedan, 5-pass. Only run few miles. Cannot tell from new. A real sacrifice. Terms. Will trade. F. M. PENTECOST, 1265 N. Western ave.

PEERLESS 7-pass. '22, like new, leaving city, barg. 2918 LEEWARD. Drex. 7566

RICKENBACKER, 1923 sedan. Like new throughout. Has had excellent care. An unusual opportunity.
PELTON MOTOR COMPANY
1534 So. Figueroa st. 288-236.

RICKENBACKER '23 sedan, a most striking car at a big reduction. Wonderful condition throut. Many extras. PAIGE CO. OF SO. CAL., 1127 So. Olive. 67260.

STEPHENS 6 SEDAN, 1923 MODEL, DRIVEN 8000 MILES; NEARLY NEW; COST $2400, FOR QUICK SALE $1500, HALF CASH. 3507 S. FIGUEROA. HUMBOLT 3010-W.

STUDEBAKER light six 5 sedan, 1922. Really can't be told from new. Priced for quick sale. F. M. PENTECOST, 1265 N. Western ave.

VELIE, 1921 SEDAN

GOOD RUBBER
MOTOR RUNS FINE
ORIGINAL FINISH

1035 S. GRAND AVE.

WILLYS-KNIGHT SEDAN 5 PASS.
USED 3 MONTHS.
Our customer requires a 7-passenger car, reason for selling. Practically new and guaranteed absolutely perfect in every respect. The best buy in Los Angeles. S. G. STEPHENS, 153 W. Pico.

'23 PEERLESS TOWN SEDAN '23
This is practically new car, driven 2000 miles. Privately owned. Many extras. Cost me $4400 few months ago. Business reverses force quick sale at $3000. Phone OWNER, Pasadena, Fair Oaks 4275, for appointment.

'23 CHEVROLET sedan. Extras. A beautiful car at $775 on easy terms. No brokerage.
Open evenings and Sunday.
CONSOLIDATED AUTO DEALERS' ASSN.
1006 S. Olive St. Phone 61693.

'22 BUICK sedan in splendid condition. Many extras, $1475, easy terms. No brokerage. Open evenings & Sunday.
CONSOLIDATED AUTO DEALERS' ASSN.
1006 S. Olive St. Phone 61693.

1922 ESSEX COACH, like new on easy terms.
1920 Dodge sedan. Terms.
1919 Olds sedan. Terms.
HOWARD AUTO CO. 1212 S. Main.

FOR SALE OR TRADE
Overland sedan, new tires, extras, in best of condition. Private car. Priced right. CALL 4107 MONETA AVE.

1920 OVERLAND SEDAN IN FIRST-CLASS SHAPE, $375. TERMS.
HOWARD AUTO CO. 1212 SO. MAIN.

AUTOMOBILES, ETC.—
Miscellaneous

Limousines for Sale

STUDEBAKER BIG 6 BROUGHAM, 1923. Original finish, small mileage. A great big snap, $2095, easy terms. Open evenings and Sunday.
LYNN C. BUXTON, Stearns Dist.
1635 So. Figueroa st. 289-251.

Trucks and Delivery Cars

FORD light delivery, 1923, run less than 2 months, guaranteed as new car; fully equipped with starter, demountable rims, hardwood cover, express body, suitable for market or light delivery. Save $100 on this one; easy terms.
NERNEY'S DEPENDABLE USED FORDS. Auth. Ford Dealers. Vermont at 52nd. Open eves. and Sunday. Ver. 0175.

FORD PANEL DELIVERY, $125.
Looks good—Runs good.
Body alone worth the price.

DUNHAM for FORDS.
Authorized FORD Dealer, 1250 W. 7th.

FORD truck, 1921, high speed starter, hardwood stake body and cab, pneumatic tires. $125 down, balance 1 year.
NERNEY'S DEPENDABLE USED FORDS. Auth. Ford Dealers. Vermont at 52nd. Open eves. and Sunday. Ver. 0175.

TWO PACKARD TRUCKS AT A BARGAIN. One 5-ton model E, No. EF-90, one 5-ton model E, No. 124323, with dump bodies and Woods hydraulic hoists, in first class condition. See OWNER, 1817 Fuller ave., Hollywood. Phone 579588.

G.M.C. 1-TON SPEED WAGON.
First-class shape. Better look this over for $750. ROOK & CUMMINGS, 1325 S. Los Angeles st.

FORD LIGHT DELIVERY, $295.
Starter, overhauled and repainted.
COBERLY'S BETTER USED FORDS.
1918 So. Main. Open Sun. & Eves.

FORD ONE-TON TRUCK, $265.
Stake body, new-car guarantee. Today only.
COBERLY'S BETTER USED FORDS.
1918 So. Main. Open Sun. & Eves.

FORD truck, $225, stake body, pneumatic tires, wonderful motor.
COBERLY'S BETTER USED FORDS.
1918 So. Main. Open Sun. & Eves.

TRUCKS! TRUCKS! TRUCKS!
Many to select from, priced right. Tires, wheels, motors, any part. HAMILTON, 3566 SO. PARK AVE.

MORELAND 2-ton 1923 model. Stake body. Electric system. 231 N. SAN PEDRO ST.

AUCTION, ton Ford truck, 10 a.m., December 4, 1108 SENTOUS, near W. 11th.

FORD, 1923 truck, 4 mos. old, stake body, str. and dem., $495. 822 N. WESTERN.

Auto Trailers

UTILITY trailers, new and 2nd-hand, for sale or rent. UTILITY TRAILER SALES CO., 1421-23 S. Main st. 281-195.

PIKE TRAILERS—
FOR SALE OR RENT, 2 OR 4 WHEELS. NEW AND SECONDS. ALL SIZES.
PIKE AUTO & TRAILER WORKS,
701 E. 7TH ST.

CALIFORNIA TRAILERS.
SALE OR RENT. EASY TERMS.
CALIFORNIA TRAILER MFG. CO.
2949 W. PICO ST. 766497.

AUTO TRAILER CO.—2 and 4-wheel trailers, sale or rent. 1322 CENTRAL AVE.

Automobiles for Exchange

WILL exchange for improved real estate, a special made twin 6 Packard 4-passenger, cost $10,500, two years old. Must be seen to be appreciated. No agents. Call at 601 S. NORTON.

WILL trade my Buick touring car with California top, in fine condition, for good vacant lot in desirable residential district. Address Y, box 258, TIMES OFFICE.

CASH and '22 Ford touring for late Ford coupe. After 6. DREXEL 9797.

Automobiles Wanted

GET MY BID LAST. Will pay more for your car. Want '21, '22, '23, '24 Stude., Hudsons, Buicks, Essexes, Fords or any late standard make cars. Hurry! Cash waiting. 1056 S. MAIN ST. 826-462.

WANTED—Late model sedan, will give 1922 Buick touring as first payment. 1941 W. 71ST ST.

WANTED—Good used car (no junk will be considered) in exchange for cement work. 641 W. 43RD ST. 298706.

CASH PAID FOR LATE MODEL ESSEX, DODGE, BUICK, STUDEBAKER. W. H. COOK, 1135 S. OLIVE ST.

CAR WANTED—NASH, 1918, 1919 or 1920 touring or roadster. Cash. 1132 S. FIGUEROA ST. Mathews.

WANT car, some cash, bal. terms for 6-room Pasadena bungalow, $5750. KAUFENBERK, 29 S. Los Robles, Pasadena.

2 PACKARDS, 430, 1912. Write particulars to W. A. HEFLINGER, New Rosslyn Hotel.

PAY cash for late model Standard make touring cars. 66687, 845 SO. SAN PEDRO.

LATE model 6-cylinder sedan. Pay cash for bargain. GORDON. 876130. 728 Central Bldg. Evenings, University 1222.

CADILLAC rdstr. Late model. Must be good buy. Condition immaterial. Will pay cash. 872-374, 221 E. 6TH ST.

CADILLAC WANTED, late model.
MADDUX.
1059 SOUTH FIGUEROA ST.

SPOT CASH WAITING FOR YOUR AUTO, ANY MAKE, ANY TIME. 2224 S. MAIN.

Automobiles for Hire

DRIVE STILLWELL CARS—
WE HAVE NEW 1924 MODELS.
RATES LOWEST IN LOS ANGELES.
CHEAPER TO RENT THAN OWN A CAR.
Anything, from Packards to Fords, without drivers, by hour, day, week or month. The original, most reliable and largest auto renters on the Coast. Fair and courteous treatment.
NEAR 10TH ST. ON GRAND AVE.
ONE BLOCK SOUTH OF STILLWELL HOTEL.
944 S. Grand Ave. 871-151.
STILLWELL AUTO LIVERY.

1924 BUICKS, 4-wheel brakes; 2 beautiful Paige 66 sport model cars; Studebaker and Dodge touring; Chandler, Cleveland and Chevrolet sedans; all late models. Cars clean and right; to responsible parties only. AUTO CLEANING CO., 819 S. Grand. Phone 879150.

NEW Cadillacs, Buicks, Studebakers to responsible party by week or month, with or without driver. If you want good equipment, come to us. BERT SMITH AUTO LIVERY, 832 S. Alvarado.

50c PER HOUR
UNLIMITED MILEAGE.
Fords without drivers, also coupes, sedans, 1-ton trucks. THE FORD LIVERY, 819 S. FLOWER st. Phone 827834.

PEERLESS limo. sedan with competent driver. Spec. rate by the hour, day, week or month. 599821, 594151.

WE rent autos, you drive, no mileage. Fords and gear cars, Eighth and Spring Garage, Inc., 811 S. Spring. Ph. 65953.

FOR HIRE—7-pass. Studebaker big 6, $1.75 per hr., good driver. Ph. DREX. 1563.

AUTOMOBILE for hire. 2600 W. 7TH ST. Drexel 0963. Rates reasonable.

JORDAN 7-PAS. REAR ENCLOSED, CAREFUL DRIVER, $2 HR. 298417.

NASH 5-pass., $1.50 hr. Long trips. Rates. Sun. reserved. BEACON 9465.

NEW 7-pass. Hudson, rear seat windshield, owner drive, $2 per hr. Bdwy. 3612.

CHANDLER sedan with careful driver, day or night. $2 per hr. 763092.

Automobile Tires

TIRES and batteries sold on easy payments. 220 W. 9TH. Bdwy. 0651.

Trucks for Hire

NEW 2-TON TRUCK. EXPERIENCED DRIVER, $1.75 PER HOUR. A. E. NICHOLS & CO., 120 E. PICO. PH. 285514.

Bodies, Beds, Seat-backs

2 25 passenger bus bodies, cheap. 231 N. SAN PEDRO ST.

MOTORCYCLES—
Bicycles.

COLUMBIA and Pierce bicycles, factory price. Repairing. ANGELUS CYCLE & SUPPLY CO. 317 S. Main st. Metro. 6385

THE famous RANGER BICYCLEs are here at wholesale prices, 30 days' free trial. Cash or time. Free catalog. 1123 S. Main.

TRACTORS—
Farm Implements.

FOR SALE—Model W. Cleveland tractor, take $250. 1338 E. 42ND. HUM. 6517-W.

HORSES, MULES, CATTLE—
For Sale, Ex., Wanted

For Sale.

WILL sell smal dairy, bull and 9 cows, averaging 45 lbs.; milk utensils, silage cutter, 30 tons silage. Might rent place on blvd. to buyer. 835 CUDAHY AVE., Bell.

DAIRY and family cows, your pick out of my herd of fifty, all T. B. tested. S. E. STAGES, 2403 E. Washington, Pasadena.

FOR RENT—30 good work mules, any number you want. Also complete grading outfit. PETER L. FERRY, 614 S. Acacia, Glendale 475-J.

4 HEAD of good work mules. 1135 W. 96TH ST.

Wanted

WANTED to buy, a good saddle horse. HOLLY 1394.

POULTRY, PET STOCK—
For Sale, Ex., Wanted

Poultry and Poultry Supplies

SACRIFICE SALE
Because of owner's death a wonderful flock of high-grade White Leghorns are for sale. 1000 yearling hens, through the moult; 800 March pullets, laying 50%; 900 Sept. pullets and 60 Jan. hatched Tumbach cockerels. Also farm implements, horse, feed cutter, etc., etc. 1344 LINDA VISTA AVE., Pasadena.

IN retail business, can pay top prices. Will call anywhere. Doyle's Produce Exchange. Phone 298103, 297768. 702 W. 46th st.

INCUBATOR AND COOPS, also bee hives for sale, reasonable. BROADWAY 2317.

WANTED—To buy poultry ranch. Address TIMES, BOX 54, ALHAMBRA.

POULTRY, PET STOCK—
For Sale, Ex., Wanted

Pigeons, Birds, Etc.

YOU ARE invited to attend the meeting of the Los Angeles Roller Canary Club (branch of the International Roller Canary Breeders' Assn.) to be held at 840 S. FLOWER ST., December 6, at 8 p.m. ED GRUNDMANN, sec., 1527 W. 57th Place. Phone 2771.

FOR SALE—Cheap, beautiful reed bird cage and standard. PHONE 53401.

Ducks, Geese, Turkeys

100 DUCKS, 30c lb. Ph. Glendale 1202-J. 822 East Lomita Ave., Glendale.

Dogs and Dogs at Stud

COLLIE PUPPIES, BEAUTIFULLY MARKED, PEDIGREE NAMES KNOWN WORLD OVER: GMNA SENSATION, CHAMPION MAGNET, CHAMPION LAUND LINIMONS, CHAMPION PARBOLD PROCLAMATION, CHAMPION LAUND LIMIT, CHAMPION SEEDLY SUPERBE, CHAMPION SEEDLY STERLING AND MANY OTHERS. PRICES VERY REASONABLE. A. BLANGSTED, 8124 S. HOOVER ST.

GENUINE German police puppies, registered, pedigreed stock, imported blood. Father famous Champion Ali von Hohenluft. Reasonable. 1036 S. BRONSON AVE.

WONDERFUL Xmas gifts; wire fox puppies, by Christies' grand champions, Ran Wen and Sensible Boy. COLORADO 2776, Pasadena.

FOR SALE—Pedigreed female English bull pup from champion stock. 4 months old. 1201 S. HARVARD AVE.

DOG—Registered Llewellyn setter dog, 1 yr. old, best blood in the West. $150. METRO. 3080; evenings, VER. 7475.

THOROUGHBRED straight hair Airedale, male, house broke, used to children; exceptionally bright. 1658 LUCILE AVE.

PED. BOSTON BULL. House and car broke. Cheap. 1017 W. 48TH ST.

FOR SALE—Cocker spaniel pups, exceptionally well bred. 5152 FOUNTAIN AVE.

Cats

KITTENS for sale. Reg. A.C.A. Cats at stud. Holls. Persian Kennels. 595155.

HOUSES—
For Sale

Miscellaneous

BEAUTIFUL NEW SPANISH HOME.

8 ROOMS, 4 BEDRMS., 3 BATHS. TILE ROOF—FINE GROUNDS.

Ideally situated in highly restricted, close-in Wilshire district; beautiful surroundings and wonderful outlook. It is the last word in modern construction, and is a pick-up at $25,000. Huge living rm., reception hall, dining rm., breakfast rm., model kitchen and pass pantry, and maid's rm. with private bath downstairs. Upstairs has 3 light, airy bedrms. with 2 tile baths and sleeping porch. Extra large master bedrm; lots of closet space. Expensive plumbing and light fixtures; hand decorated walls, oil painted; hardwood floors thruout; selected mahogany woodwork downstairs; finely finished ivory woodwork upstairs. Grounds in lawn and shrubs, with automatic sprinkling system and double garage. MUST BE SOLD THIS WEEK—any offer within reason will be considered for quick sale. This property compares with any $35,000 home on our big list—let us show you. Exclusive with us.

LIND - DeHAVEN CO.
724-27 Bank of Italy Bldg. Ph. 879-156.
WINDSOR SQUARE BRANCH.
Beverly Blvd. at Larchmont. Ph. 430-265

$3500
DOUBLE SPANISH BUNGALOW
ROSEWOOD STREET
EAST OF WESTERN AVENUE
OWNER WILL CONSTRUCT
On a 50-foot lot, an excellent stucco bungalow, 4 rooms on each side. Tiled bedrooms and kitchens with all modern improvements. Plans, specifications, fixtures and decorations to be approved by purchaser. Remaining $8500 carried on mortgage and trust deed, payable about $75 monthly.
Ask for MR. WERNER, phone 52107.
LA BONTE & RANSOM COMPANY
1900 West Seventh St.

ANXIOUS TO SELL
WONDERFUL 2-STORY NEW HOME. SPANISH STUCCO, FULL TILE ROOF.
The best construction and equipment that money could buy. Large reception hall, living-room, library and dining-room, finished with fine mahogany and artistically decorated in oil. Very attractive breakfast room. 4 beautiful bedrooms & 3 elegant tile baths with showers. Basement & unit furnace. Large lot in exclusive district with ornamented parkways and electroliers. This is really worth seeing if you want a wonderful home at a bargain price. Phone 569-474.
1736 WELLINGTON ROAD.
LAFAYETTE SQUARE.

FOR SALE TO SETTLE AN ESTATE. WONDERFUL TWO-STORY BARGAIN, NORTH WILSHIRE DISTRICT, EIGHT LOVELY LARGE ROOMS AND IMPRESSIVE ENTRANCE HALL. Four good-sized bedrooms, plenty of closet room, basement and furnace. Large oversized lot beautifully landscaped with trees, flowers and shrubbery. Situated on a hilltop. Very best transportation.
Price for a few days only, $17,500.
"Let's Talk It Over."
CLINCH & THURTLE
Members L. A. Realty Board
403-405 S. Western Ave.
569448 Phones 560452

NEW WINDSOR SQUARE
6 ROOMS $12,850
ENGLISH CEMENT BUNGALOW
Just finished, 6 elegant rooms, oil wall, mahogany woodwork, 3 large bedrooms. This bungalow is beautifully finished, located among fine homes and is near Beverly Blvd. It is one of the best values in New Windsor Sq. district. Call MR. TOLLAN with J. B. ALTHOUSE CO., 315 S. Western. Drexel 4473.

$10,500 WORTHY OF CONSIDERATION $10,500
Would an exceptional buy interest you? This elegant Wilshire Spanish stucco bungalow, new, consisting of large living and dining rooms in mahogany finish; 3 nice bedrooms, handy kitchen with nook, tiled sink and bath, enclosed shower, hand painted fixtures, ¼-inch floors, enclosed rear patio, 2-car garage. Lawn, flowers and shrubs. This place has real merit. Investigate. Terms. 565-71.
WM. HOWARD CO., 517 S. Western.

OWNER GOING EAST.
ENGLISH STUCCO HOME
IN WINDSOR SQUARE
Wonderful northeast corner, 7 rooms, mahogany finish, beautifully landscaped. The best buy in this most exclusive district, $18,500. Call MR. DEANS for appointment. Drexel 4475.

430 N. ARDEN BLVD.
OPEN FOR INSPECTION.
An ideal home for a small family in a beautiful location overlooking the Wilshire Country Club. Four large rooms finished in Southern gum with the exception of the kitchen and breakfast nook, tile bath. Floor space of seven rooms. A real bargain. Terms. MR. THOMPSON, on premises. Holly 1740.

TWO-STORY ENGLISH
Located just one block from Wilshire Blvd. 10 large rooms, 4 bedrooms, 3 tiled baths, including maid's room and bath. Reception hall, finished in solid mahogany. A real bargain. Specially priced for a few days only. Call MR. MATCHETTE, Drexel 4473.

CONTRACTOR'S HOME NOW READY
Buy this cozy bungalow of four rooms with special buffet bed, fireplace, built-in bath, excellent paint job, guaranteed workmanship from the builder, call in person, 404 DELTA BLDG., 426 S. Spring, and interview my secretary Mrs. Breckenridge. Price $5000, cash $750, terms arranged.

OPEN FOR INSPECTION.
5153 ROSEWOOD near VAN NESS

6 rooms. $10,750.
Daily 2 to 4 p.m.
MR. TOLLAN with J. B. ALTHOUSE CO. 315 S. Western. Drexel 4474.

WINDSOR SQUARE SNAP
$19,000
Spanish type all-tile roof, 4 bedrooms, 2 tiled baths. A bargain. Call MR. MATCHETTE, Drexel 4473.

DON'T WAIT
UNTIL SATURDAY NIGHT TO TELEPHONE YOUR SUNDAY ADS TO THE TIMES. DO IT FRIDAY OR EARLY SATURDAY. 7:30 P.M. IS CLOSING HOUR FOR ALL CLASSIFICATIONS. METROPOLITAN 0700.

TWO 5-room houses on 50x150 lots in Edendale, 1 renting for $35. 10 min. to town. 6c car. Hillside view. $5500, half cash. $45 per mo. Leaving city. An opportunity. OWNER, 2239 Ewing st. Drexel 8254.

$6000 CASH, bal. $50 mo. Price $10,500, 6 rm. house, nr. 21st & Figueroa, lot worth the price asked. $2000 underpriced. Hurry. RALPH E. PHILLIPS, 1029 W. Washington, Beacon 620.

WESTLAKE BARGAIN, $19,000, TERMS. Nine rooms, modern, 60-ft. lot, double garage. Lot alone worth $17,000. House would cost $15,000 to duplicate. See this bargain today. DUNKIRK 4531.

PAY $1000 AND MOVE IN. BALANCE LESS THAN YOU PAY RENT. WE HAVE A NEW 5-ROOM BUNGALOW ON THESE LOW TERMS. CALL—PHONE. W. E. MARSHALL, 714½ W. 9TH. 827-236.

WESTLAKE DISTRICT.
Corner lot, 50x145 to alley, good 5-room house, near 1st and Rampart, $7000. BOSWELL BROS., 800 S. ALVARADO. Dunkirk 1424.

SEE US—
We get good buys for clients. Franklin-Hollywood Inv. Co. 5005 Franklin ave. 472-546.

BY OWNER
Beautiful 7-room bungalow, Wilshire district. All modern conveniences. Price $12,500. Easy terms. 569415.

HOUSES—
For Sale

Miscellaneous

250 SOUTH PLYMOUTH.
MAGNIFICENT ITALIAN HOME.
Inspection by appointment only.
Ten superb rooms, five bedchambers and lovely sleeping porch, three baths. One of the most beautiful homes in the most beautiful section of Los Angeles. Everything a good home should be and a very fair price has been arranged.

1041 SOUTH WILTON
A BEAUTIFUL TEN-ROOM HOME
FIVE BEDROOMS. THREE BATHS
THE PRICE WILL SURPRISE YOU
Living room and library in solid mahogany. Dining room in quarter-sawed oak. Four master bedrooms and sleeping porch. Big cement basement and gas furnace. Solidly built and fairly priced. Easy terms. OPEN FOR INSPECTION 2 TO 5.

129 SOUTH NORTON AVE.
A LOVELY NINE-ROOM HOME
Lower floor has living, dining, breakfast room and kitchen. Upper floor has 4 bedchambers and sleeping porch. A 2-story home at price of a bungalow. SHOWN BY APPOINTMENT ONLY.

3951 SEVENTH STREET, WEST.
AN 8-ROOM ENGLISH HOME.
A charming brick and frame house in a beautifully landscaped setting. The woodwork is solid mahogany. Living and dining room open on lovely garden. Three nice bedchambers besides maid's room and chauffeur's quarters. Easy terms. OPEN FOR INSPECTION 1 TO 5.

156 NORTH GOWER.
AN EXCELLENT BRICK BUNGALOW.
Tremendous living-room, lovely dining room, dandy kitchen, 2 master bedrooms and bath and maid's room and bath. Small payment and $150 monthly, including interest. A real bargain.

JAMES J. DONAHUE
Wilshire, corner Western. Drexel 4951.

SEE THIS HOME TODAY
BEAUTIFUL ITALIAN VILLA.
TILE ROOF, 10 ROOMS. BEAUTY.
Open to Inspect.
If you want to see a real home, see this. On a large 90-FOOT CORNER, near 5th and Lorraine Blvd. Priced FOR QUICK SALE. Owner VERY ANXIOUS TO SELL. Selected SOLID MAHOGANY, PLATE-GLASS windows. ELECTRIC REFRIGERATOR, water softener, a burn-all incinerator, $2000 worth of imported shrubs. The bedrooms upstairs are unusually large and connect with two of the most ELABORATE TILE BATHS in town. This house contains everything necessary to the average family requirements. Don't fail to see this. Call MR. WHITE, with J. B. ALTHOUSE CO., 315 S. Western. Drexel 4473; after 6 p.m. 437-906.

BELLMEAD DISTRICT—
$6500—Beautiful bungalow, 2607 Hazel, 2 bedrooms, all built-in features, double garage. Lot 50x150. Terms.
$7000—6-room bungalow, 2622 Hazel, 2 bedrooms, built-in features, fireplace, all hardwood floors. Garage. $1500 cash will handle.
$8500—Wonderful bungalow home, 3 bedrooms and maid's room. Large living and dining room, all built-in features, hardwood floors throughout. Awnings on all windows, 2-car garage, lawn and shrubbery. Our three best buys. On premises 2736 Edgewood, Sunday.
C. H. O'CONNOR & SON.
309 Bank of Italy Bldg.
Phone 871-081.

MOST ATTRACTIVE HOLLYWOOD COLONIAL RESIDENCE.
MAGNIFICENTLY FURNISHED 9 rooms, 4 bedrooms, 2 baths, maid's suite. Large reception hall, double garage. Lot 70x170 fronting on two streets. Furniture consists of 12-piece inlaid mahogany dining-room set, piano, mahogany Victrola, complete set of china, sterling silver, imported and oriental rugs, linen, bedding, all bedrooms elegantly furnished, beautiful oil paintings. This can be rented and show income of $415. SACRIFICE PRICE $27,500, only $6500 cash.
TERRY & CO., INC.,
608 So. Vermont, cor. 6th. Dunkirk 1436.

$12,500 LARCHMONT BLVD. $12,500
$1000 underpriced. Located near Beverly Blvd., on rapidly developing street in New Windsor Square. Well constructed bungalow, 5 rooms, 2 bedrooms, artistic arrangement. Ivory interior finish; tile bath and kitchen. Beautiful lawn and shrubs. Convenient to stores. Future possibilities of Larchmont Blvd. are unlimited—so don't overlook this bet.
Call MRS. GARDINER or MR. ROSS with
FORD & BECKER,
607 S. Western Ave. Dunkirk 1000.

UNUSUAL BARGAIN
SPECULATION AND INCOME
WESTLAKE DISTRICT
South Lake St.
50x150 to alley.
Where values are increasing daily. Newly altered house into four attractive apartments completely furnished—each with private bath. Improvements and furnishings cost approximately $8000.
INCOME $3400 YEARLY.
PRICE $24,500 CASH $14,500
To be shown by appointment only with MR. McKAY or MR. WERNER.
LaBONTE & RANSOM COMPANY.
Exclusive Agents. Phone 52107.
1900 West Seventh St.

$4000 CASH
7-ROOM WILSHIRE BUNGALOW
$13,500
Excellent location, close to Wilshire Blvd. and west of Western, set on a hill, wonderful mountain view, paved street, well built and exceedingly good looking, attractive, sunny living and dining rooms, breakfast room in ivory, 3 splendid bedrooms and tiled bath, floor furnaces in every room, convenient to stores, schools and car service. East front lot. A bungalow that defies competition. I'd like to show you. Mr. Boyer.
BURTON & CO.
Western ave. at 10th st.
766-931.

PERFECT LOCATION
N. E. CORNER OF
6TH AND VAN NESS
SACRIFICE. SACRIFICE.
A well built 9-room 3-bathroom house. Be sure to look at this from the outside and then call me for an appointment. Lot 65x194. Fixtures specially made; woodwork selected mahogany. If you see it you will buy it. Please don't disturb tenants. Can only be shown by appointment. Call MR. WHITE, with J. B. ALTHOUSE CO., 315 S. Western. Drexel 4473; after 6 p.m., 437906.

HOLLYWOOD BUNGALOW.
$2500.
A REAL BARGAIN.
This is a new 6-room stucco bungalow, 2 bedrooms, entrance hall, fireplace, hardwood floors, beautiful bath. Large lot with shrubbery and fruit trees, patio with fountain. Owned by movie star. Must sell personal reasons. Price $11,500.
TERRY & CO., INC.
603 So. Vermont, cor. 6th. Dunk. 1436.

BEAUTIFUL 14-RM. WILSHIRE RESIDENCE
Colonial architecture in stucco, mahogany woodwork with oak in bedrooms. Seven sleeping rooms; ample servants quarters, 3-car garage. Corner lot 110x200. All beautifully landscaped. All rooms well lighted and sunny. Two large sleeping porches. The lot value is important. Terms may be arranged. See Mr. Canterbury, Exclusive Agent.
MERRICK & RUDDICK, INC.
W. 6th at Oxford. Dunkirk 1821.

$10,000. $2500 UNDERPRICED. $10,000.
ST. ANDREWS NORTH OF THIRD.
THE BEST BUY IN WILSHIRE.
Strictly modern home on a lot where the restrictions expire in 1925. The lot is worth the price and the house could not be built for $4000. The owner must sell and has given us a price $2500 under the actual market value. This is a real speculation.
GLENN & SMITH.
633 South Western Avenue.
Next to Bank of America.
567-137—Phones—567-878.

A REAL GOOD BUY
Owner has instructed me to sell his beautiful 7-room ENGLISH BUNGALOW AT 130 N. BEACHWOOD, and it is priced right for a quick sale. It has a gem of a living room, attractive dining room, also breakfast room and three large bedrooms, kitchen and bath tiled. Call MR. VERNON, with J. B. ALTHOUSE CO., 315 S. Western. Drexel 4473 and it will be shown.

REAL ESTATE
INFORMATION BUREAU.
Free information furnished buyers on all kinds of prop. at owners' net prices and terms. WE CHARGE NO COMMISSION. MAIN OFFICE, 634 SO. OLIVE ST. Hollywood Branch, 1661 No. Western. S.W. Branch, 4708½ So. Western. Long Beach Branch, 115 American Ave. Wilmington Branch, 113 E. Anaheim st.

A MONEY MAKER
ON MANHATTAN AT WILSHIRE.
$40,000, TERMS.
12-ROOM LUXURIOUS HOME.
LOT 70x150. NO BETTER LOCATION IN CITY FOR FUTURE INVESTMENT.
SEE MRS. CONLY.
S. SCHULMAN.
75042. COR. 10TH & NORTON. 769706.

5-ROOM, nearly new, fine level lot. $3150 cash. HUNT, 3342 Beswick.

6-ROOM house, $2500, will take auto as down payment. 6331 WHITTIER BLVD.

HOUSES—
For Sale

Miscellaneous

FOR SALE—THE SNAP OF THE SEASON
$12,000. ONLY $12,000—A new 6-room bungalow with tile bath, hdw. floors, well built and everything as you would like it. And think of it. Only ½ block north of Wilshire Blvd., 2 blocks from yellow car line and ½ block from Wilshire bus line, schools within walking distance. You cannot duplicate this for less than $14,000 in this desirable location. I must sell at once, so make an offer. I mean business. Needless to say you will have to hurry. See my special agent, Mr. W. L. Gardner.

$29,500. OWNER MUST SELL. Large palatial corner residence built by doctor for his own home. Entrance hall plan, large living, dining and sun rooms, daintily decorated breakfast room, four master bedrooms, two full tile baths, separate shower en suite, full tile kitchen and butler's pass pantry, maid's room and bath. Decorations and finish used in this house are in keeping with a home of this character. Large basement, electrically controlled unit system of gas heat, two car garage, tile roof on both house and garage, sprinkling system in front and rear, ornamental street lights, beautiful shrubbery and parkway lined with palms. This house is vacant and ready to move into. Terms can be arranged.
M. B. HURLEY,
Wilshire Blvd. at Manhattan.
560-540. 567-840.

FOR SALE—
BY OWNER
WINDSOR SQUARE
At a great bargain and on reasonable terms.
Substantially built, of most artistic design and planned for convenience.
Best neighborhood in midst of high-class and attractive homes. Highly restricted neighborhood, being
533 LORRAINE BLVD.
New 2-story cement stucco house having 10 rooms besides center hall. Strictly modern, including 3 baths besides shower. Main rooms finished in mahogany, hardwood floors throughout. Hand decorations in oil on canvas.
East front lot 90x150 ft. with double garage and man's room.
Open for inspection 1:30 to 5 p.m. daily.

FOR SALE—
BY OWNER.
WINDSOR SQUARE DISTRICT.
New 2-story cement stucco tiled roof house having 10 rooms. Every conceivable modern appointment including 3 baths besides shower.
Living room, library, dining room and central hall finished in mahogany. Hardwood floors throughout.
Corner lot 100x180 ft. with double garage and man's room.
In the very best part of this, the best suburb, being
304 LORRAINE BLVD.
If you want a house marked by solidity, architectural beauty and convenience, in best location, at the right price, see the above any day between 2 and 5 p.m.

FOR SALE AT SACRIFICE.
NEW WINDSOR SQUARE.
Six-room English type brick and stucco bungalow home.
Extra large living room 15x22 with cathedral ceiling and Travertine mantel, finished with Tiffany plaster and oil decorations. Ivory woodwork. Three good sized bedrooms and tile bath, many closets, cozy breakfast nook. Lot 50x150, beautifully developed with lawn, flowers and shrubbery.
THIS IS A BONA FIDE BARGAIN BUILT FOR A HOME. Owner selling because he needs money for his business. We are exclusive agents. No obligation to show you.
"Let's Talk It Over."
CLINCH & THURTLE
Members L. A. Realty Board.
403-405 So. Western ave.
569448. Phones 560452.

$22,000—NEW SPANISH—$22,000.
STUCCO HOME.
High-terraced lot, close to Wilshire. A gentleman's home: embodies a world of individuality, convenience and refinement. Plainly not built for sale. Entrance hall, a wonderful long living room in ivory with sunshine and air on three sides. Attractive dining room, large breakfast nook. Convenient kitchen and maid's quarters. Upstairs 3 fine bedrooms and a mammoth sleeping porch, 2 tiled baths with one separate shower. Semi-enclosed side porches both upstairs and down. You can't help liking it. Call Mr. Boyer.
BURTON & CO.
WESTERN AVE. AT 10TH ST.
766-931.

EXCEPTIONALLY BEAUTIFUL SPANISH RESIDENCE OF RARE ARCHITECTURAL DESIGN
Nine rooms, four sleeping rooms, 3 baths. Breakfast room and sleeping porch. Windows large with arched tops and Spanish bars. Interior in hardwoods with beautifully toned oiled walls. Double garage. Large lot 75x200 with choice landscaping. Rear lawn secluded by front walls. A home of unusual attractiveness, both inside and out.
TERMS. $15,000 CASH HANDLES.
See Mr. Canterbury
MERRICK & RUDDICK, INC.
West 6th at Oxford. Dunkirk 1821.

$10,000
WINDSOR SQUARE
OPEN FOR INSPECTION
Beautiful 5-room stucco bungalow located in fine section of Wilshire district. Has large living and dining rooms, two fine bedrooms, tile bath and kitchen. Lovely lawn, flowers and shrubs. Easy terms. Drive out Beverly Blvd. to Irving then north to 416 N. Irving Blvd. Mr. O'Brien, 824-631. Open for inspection daily from 1 to 5 p.m. Open Sunday.
THURMAN & STODDARD CO.,
201 NEW UNION OIL BLDG.,
7TH AND HOPE STS.

BEAUTIFUL TWO-STORY HOME NORTH WILSHIRE DISTRICT. VERY BEST STUCCO CONSTRUCTION. Eight rooms, large terraced corner lot, wonderfully landscaped. Solid hand-rubbed mahogany woodwork throughout, decorations on canvas. Three large bedrooms, delightful breakfast room, basement with furnace. There is nothing to compare in the entire district. For sale to quick buyer, $18,500, $7500 cash will handle.
"Let's Talk It Over."
CLINCH & THURTLE
Members L. A. Realty Board.
403-405 S. Western Ave.
560452 Phones 569448

OPEN FOR INSPECTION TODAY, VERY ATTRACTIVE SPANISH STUCCO BUNGALOW HOME. SIX GOOD-SIZED ROOMS INCLUDING THREE BEDROOMS, beautifully decorated by hand in oil. Living room with cathedral ceiling and Batchelder fireplace. On beautiful paved and lighted street, adjoining Wilshire Country Club. Must be sold, sacrifice, $12,500. $3500 cash will handle.
"Let's Talk It Over."
CLINCH & THURTLE
Members L. A. Realty Board.
403-405 S. Western ave.
569448. Phones 560452.

ONLY $15,000
TWO-STORY 8 ROOMS
Finished in the finest selected quarter-sawed oak and mahogany. Located on a paved street surrounded by beautiful homes. An exceptional bargain. The reception hall, living and dining rooms are finished in the FINEST OAK AND MAHOGANY PANELLING. Walls are all SILK TAPESTRY. Delightful breakfast room. Four good bedrooms, sleeping porch and beautiful tile baths upstairs, gas furnace. Hurry. Call MR. MATCHETTE, Drexel 4474. Evenings 431-462.

OWNER GOING EAST
PRICED FOR IMMEDIATE SALE
$13,400
Beautiful CORNER, 6 rooms, SPANISH BUNGALOW near BEVERLY BLVD. 3 large bedrooms, tile bath and shower. Large breakfast nook, double garage. Built 6 months. Call MR. THOMPSON, Drexel 4473.

FOR SALE—By owner, one of the best homes in the North Wilshire district. Well built, six rooms, bath, double garage, roses, fruit trees, high lot, beautiful view, newly paved streets, one block from new school. 5052 Maplewood ave. Phone HOLLY 7762 for appointment. Will be shown Sunday. $13,000.

$15,000
BEAUTIFUL STUCCO BUNGALOW
CORNER LOT
NORTH OF HOLLYWOOD BLVD.
$4,000 payment; balance reasonable. Terms at 7%. 5905 FRANKLIN AVE. 472-546.

1-3 TERMS, 1-3 cash, 1-3 exch. given. Im. poss. 4 income (partly furn.) clear. Income of about $2000 yearly. All floors, 2 baths, 4 built-in beds, 2 kitchens, 2 ranges. Many built-ins, 3 garages, basement 25x50. Storage. 56 ft. front on Univ. car. Price $14,000. Make offer. OWNER, 1026 W. 22nd st.

$2000 DOWN WILL HANDLE
Beautiful 6-room Spanish type bungalow stucco, located among the walnut trees, near Walnut Park. Total $6500. Double garage. A real bargain. Phone HUMBOLT 3402.

$750 CASH—SOME BUY.
New, mod. 4-rm. bung., 2 bedrms., fire., bkfst. nk., gar. north part of city. $4500. OWNER, 63163, 769062.

4-RM. mod. house. Fur. dbl. gar. ... liv. rm. Large lot. ... from car. $1000 down. 4431 WHITTIER BLVD.

HOUSES—For Sale

Miscellaneous

FOR SALE—THE SNAP OF THE SEASON $12,000. ONLY $12,000—A new 6-room bungalow with tile bath, hdw. floors, well built and everything as you would like it. Only ½ block north of Wilshire Blvd., 2 blocks from yellow car line and ½ block from Wilshire bus line, schools within walking distance. You cannot duplicate this for less than $14,000 in this desirable location. I must sell at once, so make an offer. I mean business. Needless to say you will have to hurry. See my special agent, Mr. W. L. Gardner.

$39,500. OWNER MUST SELL. Large palatial corner residence built by doctor for his own home. Entrance hall plan, large living, dining and sun rooms, daintily decorated breakfast room, four master bedrooms, two full tile baths, separate shower en suite, full tile kitchen and butler's pass pantry, maid's room and bath. Decorations and finish used in this house are in keeping with a home of this character. Large basement, electrically controlled unit system of gas heat, two car garage, tile roof on both house and garage, sprinkling system in front and rear, ornamental street lights, beautiful shrubbery and parkway lined with palms. This house is vacant and ready to move into. Terms can be arranged.
M. R. HURLEY, Wilshire Blvd. at Manhattan. 560-549. 567-640.

FOR SALE—
BY OWNER
WINDSOR SQUARE
At a great bargain and on reasonable terms.
Substantially built, of most artistic design and planned for convenience.
Best neighborhood in midst of high-class and attractive homes. Highly restricted neighborhood, being
533 LORRAINE BLVD.
New 2-story cement stucco house having 10 rooms besides center hall. Strictly modern, including 3 baths besides shower. Main rooms finished in mahogany, hardwood floors throughout. Hand decorations in oil on canvas.
East front lot 90x180 ft. with double garage and man's room.
Open for inspection 1:30 to 5 p.m. daily.

FOR SALE—
BY OWNER.
WINDSOR SQUARE DISTRICT.
New 2-story cement stucco tiled roof house having 10 rooms. Every conceivable modern appointment including 3 baths besides shower.
Living room, library, dining room and central hall finished in mahogany. Hardwood floors throughout.
Corner lot 100x180 ft. with double garage and man's room.
In the very best part of this, our best suburb, being
504 LORRAINE BLVD.
If you want a house marked by solidity, architectural beauty and convenience, in best location, at the right price, see the above any day between 2 and 5 p.m.

FOR SALE AT SACRIFICE.
NEW WINDSOR SQUARE.
Six-room English type brick and stucco bungalow home.
Extra large living room 15x22 with cathedral ceiling and Travertine mantel, finished with Tiffany plaster and oil decorations. Ivory woodwork. Three good-sized bedrooms and tile bath, many closets, cozy breakfast nook. Lot 50x148, beautifully developed with lawn, flowers and shrubbery.
THIS IS A BONA FIDE BARGAIN BUILT FOR A HOME. Owner selling because he needs money for his business. We are exclusive agents. No obligation to show you.
"Let's Talk It Over."
CLINCH & THURTLE, Members L. A. Realty Board. 403-405 So. Western ave. 540448. Phones 540452.

$22,000—NEW SPANISH—$22,000.
STUCCO HOME.
High-terraced lot, close to Wilshire. A gentleman's home; embodies a world of individuality, convenience and refinement. Plainly not built for sale. Entrance hall, a wonderful long living room in ivory with sunshine and air on three sides. Attractive dining room, large breakfast nook. Convenient kitchen and maid's quarters. Upstairs 3 fine bedrooms and 1 mammoth sleeping porch, 2 tiled baths with one separate shower. Semi-enclosed side porches both upstairs and down. You can't help liking it. Call Mr. Boyer.
BURTON & CO. WESTERN AVE. AT 10TH ST. 766-931.

EXCEPTIONALLY BEAUTIFUL SPANISH RESIDENCE OF RARE ARCHITECTURAL DESIGN
Nine rooms, four sleeping rooms, two baths. Breakfast room and sleeping porch. Windows large with arched tops and Spanish bars. Interior in hardwoods with beautifully toned oiled walls. Double garage. Large lot 75x200 with choice landscaping. Rear lawn secluded by front walls. A home of unusual attractiveness, both inside and out. TERMS. $15,000 CASH HANDLES
See Mr. Canterbury
MERRICK & RUDDICK, INC. West 6th at Oxford. Dunkirk 1821.

$10,000
WINDSOR SQUARE
OPEN FOR INSPECTION
Beautiful 5-room stucco bungalow located in fine section of Wilshire district. Has large living and dining rooms, two fine bedrooms, tile bath and kitchen. Lovely lawn, flowers and shrubs. Easy terms. Drive out Beverly Blvd. to Irving then north to 416 N. Irving Blvd. Mr. O'Brien, 824-631. Open for inspection daily from 1 to 5 p.m. Open Sunday.
THURMAN & STODDARD CO., 201 NEW UNION OIL BLDG., 7TH AND HOPE STS.

BEAUTIFUL TWO-STORY HOME NORTH WILSHIRE DISTRICT. VERY BEST STUCCO CONSTRUCTION. Eight rooms, large terraced corner lot, wonderfully landscaped. Solid hand-rubbed mahogany woodwork throughout, decorations oil on canvas. Three large bedrooms, delightful breakfast room, basement with furnace. There is nothing to compare in the entire district. For sale to quick buyer, $18,500, $7500 cash will handle.
"Let's Talk It Over."
CLINCH & THURTLE, Members L. A. Realty Board. 403-405 S. Western Ave. 540452. Phones 540448.

OPEN FOR INSPECTION TODAY. VERY ATTRACTIVE SPANISH STUCCO BUNGALOW HOME. SIX GOOD-SIZED ROOMS INCLUDING THREE BEDROOMS, all beautifully decorated by hand in oil. Living room with cathedral ceiling and Batchelder fireplace. On beautiful paved and lighted street, adjoining Wilshire Country Club. Must be sold. Will sacrifice, $12,500, $2500 cash will handle.
"Let's Talk It Over."
CLINCH & THURTLE, Members L. A. Realty Board. 403-405 S. Western ave. 540448. Phones 540452.

ONLY $15,000
TWO-STORY 8 ROOMS
Finished in the finest selected quarter-sawed oak and mahogany. Located on a paved street surrounded by beautiful homes. An exceptional bargain. The reception hall, living and dining rooms are finished in the FINEST OAK AND MAHOGANY PANELLING. Walls are all SILK TAPESTRY. Delightful sleeping porch and beautiful tile bath upstairs, gas furnace. Hurry. Call MR. MATCHETTE, Drexel 4474. Evenings 431-462.

OWNER GOING EAST
PRICED FOR IMMEDIATE SALE
$13,400 $13,400
Beautiful CORNER, 6 rooms SPANISH BUNGALOW near BEVERLY BLVD. 3 large bedrooms, tile bath and sink. Large breakfast nook, double garage. Built 6 months. Call MR. THOMAS, Drexel 4475.

FOR SALE—By owner, one of the beautiful homes in the North Wilshire district. Well built, six rooms, bath, double garage, roses, fruit trees, high lot, beautiful view, newly paved streets, one block from new school. 5062 Maplewood Ave. Phone HOLLY 7762 for appointment. Can be shown Sunday. $13,000.

$15,000
BEAUTIFUL STUCCO BUNGALOW.
CORNER LOT
NORTH OF HOLLYWOOD BLVD.
$4,000 payment; balance reasonable. Terms at 7%. 5905 FRANKLIN AVE. 472-546.

1-3 TERMS, 1-3 cash, 1-3 exch. gives you fine, poss. 4 income (partly furn.) close-in; income of about $2000 yearly. All hdw. floors, 2 baths, 4 built-in beds, 2 kitchens, 2 ranges. Many built-ins. 3 porches, garage, basement 25x50. Storage. 56 ft. front on Univ. car. Price $14,000. Make offer. OWNER, 1026 W. 23rd st.

$2000 DOWN WILL HANDLE
Beautiful 6-room Spanish type bungalow stucco, located among the walnut trees, near Walnut Park. Total price $6500. Double garage. A real bargain. Phone HUMBOLT 3402.

$750 CASH—SOME BUY.
New, mod. 4-rm. bung., 2 bedrms., hdw. firs., bkfst. nk., gar., north part, $4500. OWNER, 5163 ... 769662.

4-RM. mod. house. Fur. dbl. gar. ... large lot, 1 blk. from car ... down ... WHITTIER BLVD. ...

HOUSES—For Sale

Miscellaneous

A WONDERFUL HOME AND INCOME
Two-story stucco structure with tile roof. Italian architecture. Just completed. Contains four beautiful separate home apartments, of six and five rooms each. Built like individual dwelling. Sound-proof. Two beautiful baths with showers in each apartment. Nothing lacking for the most critical, and is without doubt the most elaborate building of its kind in the city. Unit system of heating. Six garages and servants' quarters.
CORNER LOT, 181x187 FT.
This is the most magnificent site in Hollywood and cannot be duplicated. Lot alone worth over $30,000. Building cost over $75,000. Personally supervised, taking almost a year to construct. Property is two short blocks north of Hollywood blvd. and three blocks from the Security Building. Lies at the base of foothills with unobstructed commanding view on all sides. Faces on and up a boulevard. Owner will sell for less than cost. If furnished should rent for $400 to $500 per month for each apartment. If occupied by purchaser one could have a home and a handsome income.
JOE TOPLITZKY CO. EXCLUSIVE AGENTS. Walter S. McKee. 205 H. W. Hellman Bldg. 878451.

SPECIAL BARGAIN, 2-STORY HOME.
WINDSOR SQUARE.
S. ARDEN BLVD. 9 rooms, 2 baths, $26,000.
S. ARDEN BLVD. 10 rooms, 3 baths, and shower, on magnificent home, elegantly furnished, immediate possession. $75,000.
BEACHWOOD, 9 rooms, 5 bedrooms, 3 bathrooms, east front, lot 70x150, for $29,000.
S. EL CENTRO, 9 rooms, 5 bedrooms, tiled baths and shower, Spanish design, $28,000.
IRVING BLVD., colonial design, 10 rooms, 5 bedrooms, 3 baths, lot 60x134; $30,000.
LUCERNE BLVD. Large corner lot, east front, 12 rooms, 3 baths, $33,000.
S. LORRAINE, 9 rooms, 5 bedrooms, 3 baths, 62x150, $26,000.
S. PLYMOUTH, 9 rooms, colonial design, 5 bedrooms, 3 baths, for $26,500.
S. ROSSMORE BLVD. Very high-class residence, mahogany finish, 11 rooms, 5 bedrooms, 2 all tiled baths; half-acre lot; two-car garage; with man's room. $45,000.
WINDSOR BLVD., corner, attractive Spanish design of 10 rooms, lot 100x150, for $40,000.
These properties are shown by appointment only. Phone MR. FORD, Dunkirk 1367, or night, 53837.
WESTLAKE INV. CO., 1620 W. 7th st.

$16,000, EASY TERMS.
TWO-STORY WILSHIRE STUCCO.
This attractive residence containing 7 rooms is located on a high sightly lot among beautiful homes, was built by the owner for a home and is easily worth $18,500. We are quite sure it could not be reproduced under that figure. Let us show it to you.
ON PLYMOUTH NEAR BEVERLY.
$11,500.
One of the most attractive stucco bungalow in New Windsor Square is being offered by the owner at this price because HE IS ANXIOUS TO SELL. There is a large living room with cathedral ceiling, beautifully tiled bath, unit furnace in the basement, in fact, it is strictly modern in every respect, and is A REAL BUY.
GLENN & SMITH. 633 S. Western ave. Next to Bank of America. 567137. Phones 567874.

$25,000
NEW WINDSOR SQUARE
9 ROOMS. 3 BATHS.
Located in that new and highly desirable home section just north of Third st. where the mountain view is unsurpassed. Spanish architecture, hand rubbed mahogany woodwork. Walls in oil on canvas, center entrance plan, very attractive and large living room, a dining room that will delight the most critical as will also the sunny breakfast room. Den, kitchen, and maid's quarters complete the first floor. 3 fine bedrooms and 2 completely tiled baths on second floor. 80-foot lot, double garage and beautiful lawn. Phone Mr. Pickering for appointment to inspect.
BURTON & CO. Western Ave. at 10th st. 766-931.

$___,500— Twenty-two room mansion in the most exclusive and aristocratic neighborhood. Beamed ceilings, oak panelling downstairs and white enamel upstairs. Four baths, seven bedrooms, two dressing rooms, reception room, tea room, library, den, billiard room, dining room, breakfast room, laundry equipped with clothes dryer. Large basement containing furnace and storage rooms. Spacious grounds. Beautifully landscaped, 240-ft. frontage. This is an exceptionally beautiful home which is being sacrificed to settle an estate.
See Mr. Patterson.
MERRICK & RUDDICK, INC. W. 6th at Oxford. Dunkirk 1821.

WILSHIRE SPECIAL, MUST SELL.
$11,000 $11,000
ATTRACTIVE COUNTRY CLUB HOME
Here is your opportunity to get a fine large colonial containing 7 excellent rooms, 3 bedrooms and extra large breakfast room, fine large tile bathroom and model kitchen. House is beautifully decorated throughout and is on fine paved ave. close to carline, grammar school and shopping district. A positive bargain. Call MRS. CONLEY, with S. SCHULMAN. 7042. Cor. 10th & Norton.—769706.

$13,500 BEAUTIFUL COLONIAL $13,500
FRAME BUNGALOW
7 rooms, 3 bedrooms, tile bath and shower. Beautiful sunny breakfast room. Large living and dining room, double garage. Located on WONDERFULLY HIGH ELEVATION. Don't fail to see this. Call MR. THOMAS, with J. B. ALTHOUSE CO., 315 S. Western. Drexel 4475.

$17,500. 9 ROOMS, 2-STORY, 3 BATHS.
CRENSHAW BOULEVARD.
Beautiful home in heart of exclusive neighborhood. Landscape cost $1500. A quaint colonial home, of rare charm and refinement in highly restricted district. Phone installed. 5 bedrooms, tile baths, garage, laundry, basement, screen sun parlor, all hardwood floors, tiled fireplace, furnace. Mahogany throughout. Artistic decorations. This home should bring $25,000. Must sell this week. Priced far below adjacent values. No agents. Phone 569476.

$31,500. WONDERFUL APARTMENT SITE. $31,500.
Close to Wilshire and Western. Only $10,000 cash. Mortgage $20,000. Improved with fine 10-room house, east front. Lot 60x150. Unrestricted. Property two doors south just sold for $35,000. Will appeal instantly to "one who knows." Call MRS. BRIGHAM, with BURTON & CO., Western ave. at 10th st. 766931.

ABSOLUTE SACRIFICE.
$8400.
CHARMING 5-room bungalow, 2 bedrooms, large breakfast nook, wonderfully located in WILSHIRE dist., near WESTERN. Owner must sell. First $3600 payment take it, balance easy.
A. W. GRACE REAL ESTATE & INV., 105 N. Western ave. Phone 432356.

ELEGANT COLONIAL HOME. Windsor Square section. 9 rooms, 3 baths. Two-car garage. Mahogany finish. Last word of beauty and comfort throughout. Worth $35,000. Price $26,500. $1000 cash. Call MR. OHLER, with BOWKER & PACKER, 6th & Rampart. Dunkirk 1955. Evenings Dunkirk 6704.

BUNGALOW
Near schools, 5c yellow car, one block 18 minutes downtown.
Small payment down, balance $30 per month.
BATTERBEE INV. CO. 723 WEST 8TH ST. Phone Broadway 5770.

OPEN FOR INSPECTION.
Bungalow at 312 N. ARDEN BLVD. Daily 2 to 4 p.m.
4 bedrooms. 2 complete baths.
MR. TOLLAN with J. B. ALTHOUSE CO. 315 S. Western. Drexel 4474.

$375 DOWN
And move in new, 4 rooms and bath, green porch, east front. Large level lot. Close to st. car and blvd. Price $4500. ASHMAN REALTY CO. 5021 Whittier Blvd.

HOME seekers and investors attention. Owner forced to sell 4-room bungalow on 84th Place just off Moneta. Price $3350 furnished. Small down payment. Balance like rent. Call, ARMAND ROBERT, Main 3303.

NOTICE—OPENING OF UNIT NO. 5, THE LAST UNIT OF SUNNY SLOPE ACRES. FIRST PURCHASERS WILL BE THE ONES WHO WILL SECURE THE 80x183 LOTS NEAR THE CAR LINE. SEE MAP, 517 DOUGLAS BUILDING.

6-ROOM house, $500 dn. Garage, 16x18. Cement cellar, fruit trees, grape arbor, etc. Price $4000. PHONE 297-310.

$4600—OWNER says sell Spanish beauty. 5 rms., close to Wilshire. Call MR. DEANS, Drexel 4474.

West and Northwest

BRIDE'S DREAM—A real palace, 5-room hdwd. floors, modern in every detail. Beautiful street. Only $2500 cash. See the beautiful picture of this home and 200 other bargains at 5465 HOLLYWOOD BOULEVARD.

$500 CASH secures $21,000 income property of modern furn. 7-rm. bungalow, 3 bedrooms, also new duplex 5-rm. Each 2 bedrooms, all hardwood. Strictly modern. A corner, ½ block of Sunset. Call at 2107 SUNSET BLVD.

ELEGANT 6-ROOM HOUSE— Double garage, all modern improvements, including steam heat. Just completed. Lot 50x171. Builder to buyer. 3148 WINDSOR BLVD. Tel. 527174 ...

HOUSES—For Sale

West and Northwest

ANNOUNCEMENT.
ANOTHER ARTISTIC PURE SPANISH-TYPE MODEL BUNGALOW HOME DESIGNED BY MRS. JEROME HOUGH WILL BE OPEN FOR INSPECTION SATURDAY AFTERNOON AND SUNDAY AT 816 DEANE AVE., 1 BLK. S. OF WILSHIRE. A noteworthy demonstration of Spanish architecture applied in a charming way to a moderate sized home by this designer. The new OUTDOOR LIVING-ROOM with TILE FLOOR, FOUNTAIN and POOL; the CONSERVATORY DINING-ROOM; special fixtures and many other features will be demonstrated. Inspect an unusual home, exquisite in detail, high in construction, which will be offered at the price of an ordinary bungalow.

$11,000—REDUCED FROM $12,500
COLONIAL 7-ROOM BUNGALOW
3 large bedrooms, breakfast room, tile bath and sink; cement porch and patio; open fireplace; furnace heat, garage, lawn and shrubbery. Near L. A. High and grammar schools; 1 block to 5c car line and stores. $500 will handle; balance up to mortgage $50 monthly.
SEE OR CALL MR. McLEAN, 743-04.
F. E. LAMBERTON, 4027 W. 10th st.

ESPECIALLY ATTRACTIVE BUYS
5-room bungalow near Rampart and Beverly Blvd. Restrictions soon off. Lot worth the price. Only $10,000.
7-room bungalow near Rampart and Beverly Blvd. Lot 50x167. Restrictions soon off.
Rampart Blvd. 7-room house. Lot 55x130. Only unrestricted lot on Rampart. $20,000.
Close-in large business corner with wonderful bungalow on Coronado. $20,000. METCALF, Drexel 1641. Dunk. 6733.

$9000. NEAR L. A. HIGH SCHOOL. $9000
Lovely six-room bungalow, on Plymouth Blvd. near Country Club Drive. Modern in every respect. One block from car line and one of the best little shopping districts in the city. Easy terms and a good buy. See Mr. Thomas with
RALPH W. BOYER & CO. 1555 S. WESTERN AVE. 760320. Eves. 769297.

BUNGALOW BARGAIN!
Double bungalow, corner lot, Wilshire Section.
Income $200 monthly.
Suitable for home and income property. 5 rooms and 2 lovely bedrooms each side. Tile bath and tile sink in kitchen. Brand new building, underpriced $2000. $16,000 for quick sale only. Terms.
GEORGE MORRIS REALTY CO. 417 So. Western Ave. Phone 567254.

$16,500 S. EL CENTRO $16,500
8 rooms, beautiful stucco, 1 story home in most attractive part of city. Exclusive shops and stores close by. Pavement and sewer in and paid for. Will also sell my attractive furniture, all or part. Call me for appointment.
A. C. HAMER, 436058. 107 N. Larchmont.

$3750—WILSHIRE VISTA—$3750.
50x140, on paved street, east front, splendid view and the only lot I know of between Wilshire Blvd. and Country Club Drive that can be bought for that price. Owner needs money. Some terms. 1100 COCHRAN AVE. 762188.

WILSHIRE HOME BARGAIN—
6-room bungalow on Normandie; hardwood floors, fireplace, built-in features, garage; lot alone worth the price. $8900. Only $3500 cash. Balance $60 month.
GORDON MOSS REALTY CO. See Mr. Butler. 3869 W. 6th st. Ph. 567-937.

AN EXCEPTIONAL OFFER
New 6-room stucco bungalow, up to date, h.w. floors, built-in features, stucco garage, lot 50x135, near Arlington, only $7150, $2850 down. About $40 monthly. Get this. J. W. RING, 2273 W. Washington st. Phone 78680.

EXCHANGE
5-rm. bungalow, garage, bet. Wash. and Adams, 2 blocks to car. Modern and all built-in features. Exchange equity of $2300 for lot or auto. Price $6500, bal. $70 mo. See MR. RYAN, 4671 W. Washington.

W. ADAMS district, fine 7-room bungalow, 3 bedrooms and large sleeping porch, breakfast room, hardwood floors, built-in features, wonderful cement porch, garage, side drive, store room, very attractive nice lawn, near 2 car lines. 50-ft. frontage. 3121 S. WESTERN AVE.

OPEN FOR INSPECTION TODAY—
10 TO 4 DAILY.
1505 6th Ave., ½ block south of Pico. 50 feet east front, two-story residence. Large rooms, garage. Rare bargain. $9500. Terms. 597-113.

11-RM. beautiful furn., Wilshire dist., double gar., parking space, wonderful view. Could not over $500. High-class boarding-house. 3 years' lease. $18,000 handles, including 1 mo. rent. Balance, terms. Reas. rent. 1006 S. OXFORD.

NEW artistic built 6-room stucco residence and garage. Maltman ave., 2 blocks N. of Sunset Blvd. 3 bedrooms, 2 lavatories. Strictly modern, high-class plumbing. Exclusive location. Elegant view. Price $9700. OWNER, tel. 594795.

$6750 $2500 DOWN $6750
STUCCO BUNGALOW BARGAIN.
$750 UNDER THE MARKET.
5 rooms, breakfast nook, 2 bedrooms, hardwood floors. See Mr. Roe, 4800 W. Washington. PHONE 767-745.

7-ROOM modern bungalow. Large living room, 3 bedrooms. Tile bath. ½ block from car and convenient to school. If you are looking for a home don't overlook this. No agents. OWNER, 1661 Fifth ave.

BIG SACRIFICE
Double bungalow, new, modern, 7 rooms, cellar and garage. Close in, high lot. Price $10,000. See owner today on premises. 1136 W. KENSINGTON RD. Phone Drexel 6535.

COMFY. STUCCO BUNG.
New and neat 6-rms., bath, garage, cement drive, complete. Come right out and bring the kids. Put the landlord on the skids. DUNK. 4033. Mrs. Orr or Miss Rankin.

MODERN two-story plastered house on highest point in Wilshire district, on Beverly Blvd., elegantly furnished, ready to move into right now. An excellent buy at $22,500, terms half cash. Call MR. CULLEN, 879-669.

ATTRACTIVE WILSHIRE BUNGALOW
$9500 TERMS
½ blk. from Beverly blvd. Best buy in this choice location. New, artistic 5-rm. bung. Priced low for quick sale. Small cash payment. 568-647. No agents.

CULVER CITY—Desirable home, 4 beds. Wonderful location, fine fruit. Only $6000, worth $7000, ½ down, balance only $25 mo., including interest. HUB REALTY CO., 6707 Putnam Ave., Culver City.

FINE HOME
GREAT BARGAIN.
8 rooms, quartered oak floors. Lot 50x150. Price $12,800. 4800 W. Washington st. Phone 767-745.

9 ROOMS and sleeping porch, modern, near 30th and Normandie. Lot to alley. Best buy in city. Open for inspection 2 to 4. Phone Beacon 1488. 2426 S. HOOVER.

3 DAYS ONLY—BIG BARGAIN
2 4-room houses, corner lot
$6900—$2350 CASH.
Near Alvarado and Sunset.
RAMPART REALTY, Rampart & Temple.

10-ROOM 2-STORY house between 16th and Washington sts. Corner lot just west of Western. $11,500, terms.
SHAFER & CARLSON, 768085. 2418 W. Washington.

A REAL HOME
6-rm. bung. fireplace, tiled bath and sink, h.w. floors, large rooms. Lot 60x150 West Adams district. Small payment dn. Bal. like rent. Owner Ph. 766-706.

A REAL snap, 3 rms., woodstone bath and sink. Nook. $3000. $850 cash. Bal. $35 mo. Inc. int. 2 blks. to $100,000 school. Call at 2017 SUNSET BLVD.

4-ROOM frame house, price $4500, terms. A-1 up to date place, underpriced for quick sale. HARMON REALTY CO., 4669 W. Adams.

PICO Heights, 3 bedrms., living and dining room and kitchen. Dble. garage. Mariposa near 12th. BEACON 5137. Boner.

BARGAIN—New 2 double bungalows, corner Maplewood and Kingsley Drive. Tiled bath and sink. Call and see at 502 N. KINGSLEY DRIVE or call 437-569.

ONLY $1450 cash for 5-room modern in West Hollywood. See photograph of this and other bargains at 5465 HOLLYWOOD BLVD.

TWO new double stucco on corner near Sunset, 3 and 4 rooms each. Price $22,500. Cash $12,500. Mortgage $10,000. 2800 SUNSET BLVD. Drexel 4130.

SEE THIS WITHOUT FAIL, WILSHIRE—Just completed two-story, 7 rooms, every convenience, ½ block from yellow cars. Low figure. OWNER, 984 Deane Ave.

FROM GARRET TO CELLAR IN ONE DAY. Windows, woodwork cleaned, floors waxed, rugs dry cleaned and shampooed. THE ACME CLEANERS. Phone Metro. 1680.

NEW 4-room house, lawn and shrubbery, garage, close to car, $4750. $1250 down and $50 month for quick sale; call at 5238 W. ADAMS ST.

2 BUNGALOWS on 1 lot, completely furnished, 1 5 and 1 3-rm., gar. lot 45x130 to alley, $10,500, $3000 cash. 2402 S. VERMONT AVE. Beacon 2183.

CLOSE-IN 4-room house, rents for $35 a month, near school, 5 cent car line. $2900, terms. Call owner, GLENDALE 1084-W.

FOR SALE, 2 big mod. plastered houses, furn. Good income, can build more, big lot, ½ blk. Glendale Blvd. car. Close in. Cash. 2139 BRANDEN ST.

5 BEAUTIFUL rms. and den, close in, $6500. Terms. 1528 N. CORONADO. Ph. owner, Drexel 3936.

DREAM HOME
Come and see, corner, high ground. Spanish stucco. Owner 2155 VINEYARD AVE.

MOD. 5-r. stucco bung. 15 min. 7th & Broadway, $6500. Terms. CLARK, 508 Delta Bldg. Met. 4829. Commiss. to agts.

6-ROOM house, 3 bedrooms, near Western and Beverly Blvd. Will ...

HOUSES—For Sale

West and Northwest

$1800 DOWN—
Two New Five-Room Stuccos.
Hardwood floors, Tiffany walls, breakfast nook, garage and large lot. Built by lumber company at wholesale costs. Price $6750 each. Payments $60 per month includes interest. Open for inspection daily.
2141 30TH AVE. 2249 30TH AVE.
Between Washington & Adams Streets. Phone Humbolt 4952.

FOOTHILLS MISSION TYPE—
New 2-story residence in most beautiful part of West Hollywood, Hacienda Park. Beautifully landscaped ground. Wonderful unobstructed view, city, mountains and sea. Living, dining and breakfast rms. Maid's rm. and bath. Kitchen and pantry, 3 bedrooms, dressing room, sewing room, 2 tile baths. Separate shower, sleeping porch. $40,000. 8709 SUNSET BLVD. L. A. Lefevre, Owner. Holly. 6302.

NEW MODEL SPANISH BUNGALOW
WILSHIRE DISTRICT
Very artistic, high-class and refined. Granada tile roof, large living rm. with large fireplace. Conservatory dining rm. with tile floor, 2 large bedrms., dressing closets, breakfast alcove, tile kitchen and bath with shower. OUTDOOR LIVING-ROOM with FOUNTAIN and POOL. Special fixtures and decorations. Dble. garage. Lawns and shrubbery. OWNER. 568647.

$1800 DOWN
NEW FIVE-ROOM STUCCO
Hardwood floors, tiffany walls, breakfast nook, garage and large lot. Built by lumber company at wholesale costs. Price $6750. Payments $60 per month, includes interest. Open for inspection daily.
2141 30TH AVE.
Between Washington and Adams Streets. Phone Humbolt 4952.

CORNER HOME, ONLY $5000 CASH
Facing three streets, near Western ave. A two-story home, containing 9 rooms, large living, dining and library room, bkfst. room and kitchen, large laundry on lower floor, upper 4 bedrooms and bath, wide paved streets, beautiful shrubs and flowers. Lot alone worth $15,000. A bargain. $20,000. DYERS, 547 N. Western ave. Ph. 438809.

BEAUTIFUL HOME
6-room stucco, near Country Club Drive. Most modern and up-to-date. This home will satisfy the most exacting. Am instructed by owner to dispose of same immediately, with or without exquisite furnishings. This home, completed and furnished 6 months ago, will be shown by appointment. J. D. SILVERTHORNE. 804 Mason Opera House Bldg. 628-58.

AN IDEAL HOME
BY OWNER
Nine-Room Stucco House.
4 bedrooms and bath upstairs. Living room, dining room, breakfast room, kitchen, maid's room and bath on first floor. Gas furnace and auto. water heater in basement. Near car line and Wilton Place school. 4057 INGRAHAM.

MR. HOUSE BUYER—SAVE $ $ $ $ $
Well built 2-story stucco, 7 rooms, only 1 yr. old. Everything the latest, 3 bedrms., sleeping porch, tile bath and shower. Hand painted walls. Lot 60x143. Worth $20,000. A GIFT AT $17,000. Cash $6000. Bal. easy. Look at 2112 VICTORIA AVE. Then see us. "SWAN," 3701 W. Wash. Phone 782-74.

5-ROOM stucco bungalow, strictly modern. Tile bath, sink, located in Wilshire district, $8400, $3000 down. 6-room. Stucco bungalow; 3 bedrooms, $12,500. $2500 down. 2-story stucco, 9 rooms, 5 bedrooms, 2 bath, located on high ground, price $20,000.
ROBERTSON REALTY CO. 4010 West 10th St. 767-951.

OWNER'S SACRIFICE OF $2000
Large 6-room bungalow, 3 bedrooms. Hardwood floors, etc. Lot 50x150, unrestricted, east front. Choice location for flats or apts. Lot alone worth the price of $10,000. $4000 to handle.
FRANCIS I. SANGER 3641 WEST PICO AT 4TH AVE.

$11,500. WILSHIRE VISTA HOME $11,500
5 large rooms, new stucco, well arranged, splendid view, beautiful lawn, stucco garage, all complete and very attractive. This is a real home. 1100 COCHRAN AVE. or 762188.

BUILDERS ATTENTION—
Culver City is building rapidly. We have five fine lots in a block. Size 40x120. $1500 each. ½ cash. Houses on these lots will sell before completed. Act quick.
MR. ROE. 4800 W. Washington st. Ph. 767-745.

SOLD BY OWNER — Fine double stucco. New 4 rooms, 2 bedrooms, hardwood floors. A real buy. One side occupied. Price $11,000, easy terms. Open for inspection from 9:30 to 4 p.m. 1153 and 1155 TAMARIND ST.; west of Western ave., 1 block to Santa Monica Blvd. car line. Phone 477-143.

OUT IN RIMPAU HILL district, on high ground near L. A. High School & ½ block from car line, dandy bungalow of 6 rms., sleeping porch; has breakfast-room, tile bath and shower. This is a home, not just a house. Built of stucco. Has garage, large lawn and shrubbery. Price $11,000, terms. CALL 877232.

MUST BE SOLD FOR PRIVATE REASONS. New double bungalow in exclusive district. PHONE VER. 8237.

A SNAP
A new double stucco bungalow overlooking Echo Park. Price $10,000, $4000 cash. Balance easy. Call at 360 GLENDALE BLVD., L. A.

WANT A BARGAIN? HERE'S ONE—
Third ave. near Wash. 8-room house, newly decorated, including fine piano and furniture, 3 bdrms., sleeping porch. A gift at $9750. Cash $4000. Hurry. SWAN, 3701 W. Wash. Ph. 782-74.

5 RMS. strictly mod., large lot, lawn and shrubbery. Side drive and gar. Close to car line, school. Paved street and everything in. $6500, terms. OWNER, 5817 S. Western. Ph. Ver. 8978 or 3809½ S. Vermont. Ph. Beacon 5374.

WILSHIRE BARGAIN.
BEAUTIFUL ENGLISH STUCCO HOME
800 WESTCHESTER, CORNER 8TH ST.
4 BEDROOMS, 3 BATHS.
A REAL BUY.
OPEN FOR INSPECTION.

HOLLYWOOD home for only $10,000, with good terms. 6 rms. This is a bargain. Stucco bungalow, has every convenience, tile bath, garage, workshop, etc. Ask for Mr. Merriman, with CRELLIN-BRIGGS CO., 877232.

$1000 UNDER VALUE
6-room modern bungalow complete. Cement drive, garage, lawn and shrubs in front and rear. $1500 will handle. Call at 4960 W. ADAMS.

A CHANCE to buy a real bgt. tight pr. trms., 5 lrg. rms., gar., good level lot. Sanborn ave. near 2 cars. $6850, $2000 down. LONDON REALTY CO., 2725 Sunset.

MR. AND MRS. INVESTOR
For real estate, investment, leases and rentals, see—
CAHY & ROBINSON. 250 N. LARCHMONT BLVD.

$1300 DN. 5 rooms. A beautiful home, walnut finish, hdw. firs., lawn & shrubs, on best st., close to school & cars. Lot 40x120. E. F. $6500. $62 mo., inc. ALL INT. Hurry. 5012 W. ADAMS.

E. HOLLYWOOD, 4-room house, 2 bedrooms, garage, $5500, $1000 cash, ½ blk. of car. GEO. E. SPAIN, 3505 Sunset Blvd.

NEW 5-room bungalow, hardwood floors. Garage. Price $7500. Cash $1500. Call 431-311.

LARGE new Eng. stucco bung. Solid mahogany, reas. Good terms. 400 N. PLYMOUTH. Owner at 4709 W. 12TH ST.

WILSHIRE RESIDENCE PROPERTIES
MERRICK & RUDDICK, INC. W. 6th at Oxford. Dunkirk 1821.

5-RM. & sleeping porch, $750 down, $4200. 3 blks. off West Adams. 4900 W. ADAMS. 768082.

4-RM. modern plast., $2750, terms. E car to Division. 3217 ISABELLE ST.

E. HOLLY., 5-rm. bung., new. $1000 dn. Want car or lot. 4923 CAMERO. 595977.

2-FAMILY STUCCO, $8500, $3000 CASH. KEY 3505 SUNSET BLVD.

5 ROOM residence in Hollywood, $6500. Terms. METRO. 4239.

BEAUTIFUL house, 2-story stucco, 8 rooms. Small payment. 2424 6TH AVE.

South and Southwest

WONDERFUL bargain from owner who is leaving city. Nearly new 6-room colonial bung. Three bedrooms, beaut. French windows & doors. Handsome fireplace. All-oak floors. Tile bath and sink. Large gar. side dr. Lots of shrubbery. Owner on premises Sat. & Sun. only. Immediate possession. Price $8500. Terms if desired. 2037 W. 42ND ST.

5-ROOM, FINE LOCATION. NEAR FIGUEROA AND 70TH ST., MODERN GAR. PRICE $5600, $1600 DOWN, BAL. $50 PER MO. COVERS ALL INTEREST. SNAP. FOSTER, 7111 FIGUEROA. VER. 0894.

VALUABLE
Lot 50x190 with 5-rm. bungalow, garage, B. I.; flats on boulevard to be 100 ft. wide, your chance. $1250 down. Bal. like rent, total $5250. 3809 S. WESTERN AVE.

8-RM. mod. home; hdw. firs., 2 bedrms., sun parlor, bkfst. rm., 2 dressing rms., fireplace, basement, double garage. A wonderful buy. $8000, $2000 down, bal. $50 per month. Inquire 2806 WEST JEFFERSON.

6 ROOM BUNGALOW
Breakfast nook, double garage. Price $7250. Good terms. Will also sell furniture. 127 W. 49TH ST.

REAL BARGAIN.
Home and income, 2 houses, 4 rooms each, double garage, lot 50x186; car ½ block. 853 W. 81ST. MAIN 1120.

NEW 5-rm. stucco on 2949 Buckingham Rd. Garage. $1500 cash, or will take sedan, lot or trust deed as first payment. Owner, 1641 W. 71ST ST.

$1500 DOWN. NEW 5 RMS. $6500.
Very nifty stucco, all hdw. fl., nook, real fireplace, east front nr. stores, gar. COTTRELL, 1560 W. 54th. Ver. 4175.

2-ROOM house and garage on large lot, newly remodeled, close in. $2550, $500 dn. if equity is paid out, bal. $18 mo. By owner. 5322 S. FLOWER ST.

HOUSES—For Sale

South and Southwest

5340 WEST BOULEVARD
ON THE HILLTOP
Circassian walnut and figured gum finish, clear quarter-sawed one-inch oak floors. A superior kitchen, ventilated closets and marbleized bath. The last word in home comfort, decorative scheme and lighting effect. Lawn, shrubbery, sprinkling system and double garage. High and sightly, restricted section. Open for inspection. Phone UNIVERSITY 4080.

SNAP.
5-ROOM DOUBLE,
MODERN TO THE MINUTE.
Can take possession immediately. Just been completed; interior finish walnut; tile bath and drain; breakfast nook, hardwood floors throughout. Exterior stucco. Close to car. 2625 SOMERSET DR. Take Adams car marked Glen Airy, get off Wellington Rd.

BEAUTIFUL COLONIAL BUNGALOW
All hdw. firs., combination shower & tub bath, 5 lge. rms. Club room with billiard table, gar., lawn, fruit trees and flowers. The last word in home comfort. Lot 50x150. High and sightly, restricted section. One blk. from 54th and Mesa Drive. Cheap for $10,000. Will sacrifice for $8500 on very reasonable terms. 3321 W. 54TH ST.

4910 11TH AVE. $2600 CASH
Attractive bungalow. 5-room, almost new. Built-in features. Tile fireplace, French windows, garages, shrubbery, high ground, wonderful view, close to car lines. Sell furnished or unfurnished. Best terms.
CLOYD-CUMMINGS-WALLACE CO. Room 213, 351 N. Western. 435548.

A REAL CHRISTMAS PRESENT
$6500 cash will buy 10-room furnished house, close in, worth $16,000. Bring check-book to 4300 S. VERMONT.

$1500 CASH $1500
NEAR SANTA BARBARA
New 5-rm. bungalow, hdw. floors, tile mantel, bath and sink, automatic heater. Extra large screen porch, cedar closet. Garage, side drive. Lot 50x130. Close to school, cars and stores.
W. J. THOMPSON, 3878 S. Western. Univ. 6832. Eves., Univ. 5695.

SIX LARGE ROOMS
Possession immediately. Near Western, just so. of Santa Barbara. Modern, well located, livable, priced right, on very easy terms, $1500 down, $60 monthly.
WALTERS & POWELL, 4330 S. Vermont Ave. Ver. 0676 Ver. 9531

BEAUTIFUL BUNGALOW—All hardwood floors, tile bath, open fireplace, 5 LARGE ROOMS, garage, lawn and flowers, in good location just off Vermont ave. PRICE FOR QUICK SALE, $7000, $1500 cash, bal. like rent. Call 4759 S. VERMONT. Phone University 2123. Evenings Phone Ver. 0652 or 5381.

$400 DOWN
4 ROOMS AND GARAGE, NEW AND UP-TO-SNUFF. HARDWOOD FLOORS & EVERYTHING. 2 BEDROOMS. SEE IT TODAY. AL J. McQUAID, 8562 MONETA AVE.

GOOD BYE
Comfy. bung. new and neat 5 rms., bath, garage, complete. Come right out and bring the kids. Put the landlord on the skid. $900 down. Bal. like rent. Total $5250. 3800 S. WESTERN AVE.

$750 DOWN
MUST ACT QUICK ON THIS ONE.
New colonial bungalow with garage; finished in June. Tile sink, hardwood floors, nook, close to Santa Barbara car; a dandy. UNIVERSITY 4793. 4106 SO. WESTERN AVE.

NEAR MONETA. HOME AND INCOME. TWO 4-ROOM HOUSES, ONE LOT. BATHS, HOT AND COLD WATER, GARAGE, FINE LOCATION. SNAP FOR $5700, TERMS. OWNER, 217-217½ W. 64TH ST.

6-ROOM colonial in beautiful Rogers Pk. for only $7500. Very small down payment and easy terms. Phone HUMBOLT 3402.

LOOK THIS OVER
SEVEN LOTS NEAR MANCHESTER AND WESTERN, $1400. 6-RM. BUNG., NEAR FIGUEROA, $5500, $1000 CASH. 6-RM. HOUSE, LARGE LOT, $2550. 976 MANCHESTER

NOTICE—OPENING OF UNIT NO. 5, THE LAST UNIT OF SUNNY SLOPE ACRES. FIRST PURCHASERS WILL BE THE ONES WHO WILL SECURE THE 80x183 LOTS NEAR THE CAR LINE. SEE MAP, 517 DOUGLAS BUILDING.

BIG BARGAIN
4 rooms and garage, stucco, lot 50x200, $500 down. Only $3800. Come quick. CHARLES C. BENDER, 9501 Redondo Blvd. Tel. Inglewood 468.

$1500 CASH.
NEW 5-RM. bung., garage. Stores, school, cars. Good high location. Price $6000. O'CONNOR, 5749 S. Western. Vermont 1718.

$6000—$1500 DOWN. Strictly modern new frame bungalow. Five rooms, fireplace, breakfast nook, garage, cement drive. East front. By owner. 5931 FIRST AVE.

A BARGAIN—
Beautiful 6-rm. bungalow, S. W. Near 54th and Normandie, all built-in features. Mantle, fireplace, garage. BRYAN, 310 Frost Bldg. 825366.

IN ANGELES MESA, new 7-room bungalow on Brynhurst Ave. Tile bath, shower; 3 bedrooms, $8500, $2500 cash. 2611 W. 54TH ST. Univ. 3532.

BEAUTIFUL NEW STUCCO BUNGALOW
6 rms., 3 bedrms. oak floors, fireplace. Garage. Good location. $7150. Terms. 1474 WEST SANTA BARBARA.

$1500 DN. 6-RM. MOD. BUNG.
3 bedrms., all b.i. feat., fine lot, near this office. $1000 less. Inq. 4416 S. VERMONT. Univ. 2600.

HOWDY, FOLKS—$8000—7 rooms. Well-built bungalow, close to Santa Barbara. Modern. $2500 will handle. A snap. "NUFF SED." GREATER L. A. REALTY CO. 4007 Dalton Ave. at Santa Barbara.

SNAP IN 6-ROOM BUNGALOW.
PRICE $5500, $1500 DOWN, NEAR FIGUEROA. GARAGE AND ALL IMPROVEMENTS. INQUIRE 8050 S. VERMONT.

$5500. 5 RMS. $1000 DOWN.
Brand new, 2 hdw. flr., buffet, nook, gar., dr., nr. 67-Normandie. Snap. COTTRELL, 1560 W. 54th. Ver. 4175.

BEAUTIFUL 5-room bung. in fine neighborhood; close to cars, school, etc. High ground. Only $2200 to handle. See MATH. 2503 W. Vernon ave.

6-ROOM bungalow, mod. Large lot, garage near 50th & Vermont. Owner must sell $3000 will handle, $50 per mo. 5529 S. VERMONT, Univ. 5799.

$4500. $500 DOWN, new house, 2 bedrooms, garage. 149 W. 88TH PL. Open for inspection Sunday.

5-RM. MOD. NEAR VERMONT & SLAUSON. A DANDY AT $6000. TERMS. 6212 S. VERMONT.

A BARGAIN 5-rm. house mod. North of Slauson. $6300, worth $7500. Call 4156 S. WESTERN.

BEAUTIFUL new Colonial, 5 rooms. Arlington Square. $6100, $1700 cash. 2200 W. SANTA BARBARA.

BY OWNER, NEW 5-RM. BUNG.—Garage, all built-in features. Hdw. firs., priced right. 1519 W. 71ST ST.

NEW 2 rm. house, big acre (6 lots.) S.W. $2500, $200 cash, $25 mo. 607 S. HILL, room 422.

$2700 BUYS new modern home. $500 down, $30 month, including interest. 207 W. 93RD ST.

6-RM. home, dbl. gar. Dr. near Hoover, 52nd st. Ideal location. Only $5900. Think of it! 5713 MONETA.

OWNER must sell new 5-rm. just completed mod. hdwd. firs. Gar. Priced for quick sale. 218 E. 71ST ST.

$300 DOWN, TOTAL $2500. SNAP. 4-RM. HOUSE, GARAGE, FAST-GROWING SECTION. HURRY. 8450 MONETA.

$4750—NEW, MODERN BUNGALOW. 5 rooms, $750 cash, bal. $40 month. FRANCIS M. TAYLOR, 4891 S. Hoover.

6-ROOM house and breakfast nook, built-in features, $7000, down payment $2700. 4516 3RD AVE.

BEST buy in city, 6 rooms, mod. home, 46th st., betw. Main and Moneta. Call 4526 S. MAIN.

$7350—DOUBLE BUNGALOW. NEW. Cash $1000, bal. like rent. FRANCIS M. TAYLOR, 4891 S. Hoover.

6 RMS., immediate possession, double garage, $8000 handles, $30 per mo. 1388 W. 38TH ST.

$5700, half cash buys 5-rm. modern bungalow with garage. 353 W. 66TH ST. No agents.

A SNAP—New double stucco, 4 rms. each side, close to Santa Barbara and Western. Call 4156 S. WESTERN.

PRICE $4950 $400 DOWN
New 4-rm. bung., strictly modern, garage, street work, no city taxes. 286-624.

SACRIFICE 5-room modern house in southwest, good location, small payment, with easy terms. BOYLE 7663.

7-ROOM bungalow, immediate possession. 3 bedrooms. $2500 down. Owner. 1503 W. 50TH ST. Call after 2 p. m.

$6850—6-rm. modern bungalow, garage, side drive; terms. 1147 W. 52ND ST.

FOR SALE—Beautiful new 5-room stucco bungalow on corner lot. VER. 7575.

BEAUTIFUL 5-rm. bungalow, oak floors, $4950. Small payment. 8441 S. Main st.

$1000 CASH, bal. easy. Furn. or unfurn. home. Ver. 7051. 2715 W. 54TH ST.

SACRIFICE—7-rm. bung., 3 bedrms., gar. $7500, terms. Owner. 433 W. 50TH.

$6500—6-room bungalow, garage, 30th, nr. Western. BAIERSKI, 428 Bradbury Bldg.

4 ROOMS, all hdwf. $4250. Snap. 1 blk. car. 6212 S. VERMONT.

$4500, $1200 dn., $40 mo. New 5-rm. bung., mod., close in, nr. Vt. car. 4370 Moneta.

East and Southeast

HERE is your opportunity for a real bargain. Will sacrifice my 5-room modern bungalow with sleeping porch for $4500. $1250 cash. Bal. $40 mo. Call 287537.

$250 BUYS a dandy new 3-room house, balance like rent. See Mr. Griffith at JUNIOR HOMES, 118th st. and South ... Ready to move in.

HOUSES—For Sale

East and Southeast

THE BEST BUY in the City of Los Angeles. 6-room house, a dandy, with garage and store house. 126 feet front by 140 feet deep on Slauson ave., being widened to 90 feet and the best business st. in the southeast. Adjoining property selling at $80 per front foot, vacant. This is only half price. Good terms.
Some good business lots at $1250. Only $125 cash and $12.50 monthly. Residence lots, $850 and $950, easy terms. All lots 40 to 50-ft. front.
61x145 ft., with 4-room house. Nice lawn and garage. Paved st. Price $3750. $650 cash.
290-feet frontage, 4-room house, on best street leading out of the Central Manufacturing District Incorporated. Only two blocks from greatest development, where we are assured $55,000,000 will be spent in mammoth factories in 1924, now building. Paved st., sidewalk and curb. Price only $15,000, half cash, bal. on or before 3 years, 7%.
UNION CENTRAL CO. 348 Slauson Ave., Maywood. Go out Slauson east past Huntington Park.

FOR SALE BY OWNER
My home. Great sacrifice. Must sell; 7 large rooms, 3 bedrooms, extra quarters for help over garage. Large 2-car garage. Lot 100x120 ft. on corner. Lawns, flowers, modern, nothing lacking for convenience. Desirable location, furnishings if desired at sacrifice price. You will buy if you see it. Terms to suit. Phone HUMBOLT 3628-J.

FOR SALE BY OWNER—
Modern 6-room frame bungalow, large lot, lawn, flowers, everything to make a home attractive. Desirable location. You can't help but like this. Widow forced to sell. Cash down and terms easy. Phone HUMBOLT 3628-J.

FOR SALE BY OWNER—
Modern 5-room white stucco house, 2 bedrooms, desirable location. This can't be beat in L. A. at the price asked. Must sell. Terms to suit. Phone HUMBOLT 3628-J.

$3500—THOROUGHLY modern, 2 large bedrooms, bath, living room, kitchen, breakfast nook and screen porch. Lot 54x167½. $1000 cash. 647 ARIZONA AVE.

6-ROOM BUNGALOW.
Near Walnut Park. Good car service; near churches and schools. Price $6000, $1000 down.
7305 WALNUT DRIVE.

NEW 4-rm. mod. bung., 2 large porches, big columns, built-in fes., furniture, Detroit Jewel range, dishes, cooking utes., lawn hose, curtains and shade. $4000, $1000 cash. 1316 LA PUERTA ST., near U. P. Manor. Owner.

LOT 66x142, 5 large rooms, 2 bedrooms & wall bed. Extra toilet off front bedrm. New Oak floors and newly painted new shingles & 4 walnut trees. Right price. Owner 1404 E. 64TH ST.

$400 CASH
Will buy new four-room bung., all mod. built-in feat., hdw. floors, gar., large lot. H. A. YARIO, 1505 Santa Monica, cor. Compton.

FOR SALE—A 6-room up-to-date house with basement and garage. Close to Central and Slauson Ave. $6000 for quick sale. Owner. Address X, Box 42, TIMES OFFICE.

BARGAIN 5-rm. Calif. bung. $3900, $800 dn. Bal. $40 per mo. Liberal discount for all cash. 1426 E. 56TH ST.

BY owner, large 5-room house close to Catholic Church and school, near two car lines. Price $5500. 118 E. 64TH ST.

$150 DOWN, $25 month buys new 4-rm. temporary house. Quit renting. 5431 WHITTIER BLVD.

North and Northeast

SACRIFICE—Owner going to Europe. 5-room house, large basement, new garage, 3 lots, room for 2 more houses, close to two schools, high ground, beaut. view, fine neighborhood, good car, reasonable. Price $4600.
J. A. OSBORNE, Phone 829149. 308 W. 2nd st.

$500 DOWN, furnished 4 room modern plastered bungalow complete, bath, glassed in sleeping porch. Lot 50x156. Fruit trees, street work paid. Close to schools and stores. Close in. Immediate possession. Owner. 4926 GAMBIER ST.

FOR SALE by owner, new 5-rm. bung. Hardwood floors, built-in features. Improved street 1 block from car. 5-cent fare. New 4-room bung. Hardwood floors, large lot, 1423 REGINA LANE. Take W. Car, Annandale Blvd.

$1000 WILL DO IT—
Total $4500. 5 Large Rms. Level lot, all impts. in and paid, near cars, school, etc. Sure to increase in value. THORNTON AND POHRTE, 3926 Pasadena ave. Garv. 6283.

DISTINCTIVE HOMES—
$6500. $2000 Down. 5 large rooms, sleeping porch & large living room 20x35. All Hdw. floors. MAY AND CAROLINE. 5901 Pasadena ave. Garv. 6472.

$750 CASH—
Beautiful bungalow, mod. hdwd. floors, garage driveway. Price $3750. BERT C. BROWN CO. 2650 Dayton Ave. Cap. 4049.

5-ROOM bungalow, garage, for quick sale. $4500, $1500, balance like rent. Property address 2804 MICHIGAN AVE. Phone Boyle 0086. In a Jewish neighborhood.

$800 DN. $4750 PRICE
A beautiful home completely furnished, 5 rms., 2 blks. to car. Very close in. 2521 PASADENA AVE. Cap. 0155.

SNAP $3900, new 5-room house. 5231 NAVARRO ST. off Huntington Drive. Will discount my equity, $2300 for cash.

6-RM. house, lot 55x120. Can be bought for $2250 cash. Ph. at once, Capitol 0783.

Furnished Houses.

PRICED to sell, by owner. 14-rm. house, furn. complete. Rental $250 mo. On Menlo near 10th.
10-rm. duplex in court, ½ furnished. Immediate possession. Other half rented. $75 mo. Clinton near Wilton.
12-rm. duplex in court, ½ furnished. Immediate possession. Other half rented, $75 per mo. Owner, 5114 CLINTON. Holly 4988.

WHY not buy new home completely furnished, where you can rest and relax after a busy day in the city? Just 20 minutes from Broadway, close to schools and L. A. car lines. Drive to 2042 Edgewood Dr., South Pasadena, and ask of owner the price and terms. Might sell unfurnished.

NINE-ROOM furnished house, made into 6 apartments. Income $150 a month. 60-ft. lot. Suitable for court. Located on Sunset Drive, East Hollywood. $10,000, half down. See owner at 1306 1-4 VIRGIL AVE.

HOLLYWOOD—For Sale, Ex., Wanted, To Let

NORTH OF HOLLYWOOD BLVD.
CAN YOU BELIEVE?
That a twelve-room, completely furnished duplex. (Get this location.) A block north of Hollywood Blvd. in the very heart of Hollywood, on an improved lot, sprinkling system, double garage. Two-story six rooms each side, three bedrooms, minimum rental $200 monthly. Owner has just cut her price $1000. She will close at $17,000 with $6500 cash and balance to suit you. This includes furniture. Home and income. Great future. Are you interested?
CHAS. NORTON COMPANY 578622. 6506 Hollywood Blvd. 577485.

COURT SITE BUYS
NORTH OF SANTA MONICA BLVD.
80x85 (6 units) $4000, $1600 cash.
49x139 (with 4-rm. house) $4500, $1600 cash. A real buy.
80x142 (near new school.) $5200, $2500 cash. Wonderful location.
300x78 (corner near Sunset) could be subdivided into 7 lots worth $2500 each. $12,600, $6000 cash.
HOHL & FITZMAURICE, 8933 Santa Monica Blvd. Postoffice Bldg., Sherman.

LIVE IN ONE, LET THE OTHER PAY FOR BOTH. Splendid income and home duplex. Rent of upper will pay interest and expenses on total investment and give you lower for home FREE. Gumwood finish. Built-in buffets, tile bath rooms, sleeping porches, breakfast nooks, hardwood floors, separate gas furnaces, automatic water heaters, garages, etc. Six-cent car zone. $2000 underpriced. Save your money by buying from owner. 973½ HYPERION AVE.

BARGAIN
BUSINESS PROPERTY
100 FOOT FRONTAGE
$15,000 PAYMENT
BALANCE $10,000, MORTAGAGE
A real buy that will make you quick money, in Hollywood near Western. 5905 FRANKLIN. 472-546.

FOR SALE—By owner. Must be sold today. Will accept highest offer. Big 6-room bungalow, has 3 bedrooms, beautifully finished. On lot 50x150, in exclusive neighborhood. Call between 9 a.m. and 4 p.m. 1820 N. EDGEMONT ST. ½ block north of Hollywood Blvd.

BY OWNER—60x250 ft. lot. The most beautiful part of Glendale. Close to car. All improvements. For real home or bungalow court site. Only $5000, worth $7000, terms. 5529 S. VERMONT. University 5799.

A FEW beautiful Hollywood View lots. View cannot be excelled at any price. From $1200 up. Small down payment. OWNER, 4518 HOLLYWOOD BLVD. Phone 598-117.

$15,800. NEW Spanish bungalow, 8 rms. and sleeping porch, double garage, tile bath, finest construction. 8126 SUNSET BLVD., West Hollywood. 433441.

HOLLYWOOD—For Sale, Ex., Wanted, To Let

A WONDERFUL HOME AND INCOME
Two-story stucco structure with tile roof. Italian architecture. Just completed. Contains four beautiful separate home apartments of six and five rooms each. Built like individual dwelling. Sound-proof. Two beautiful baths with showers in each apartment. Nothing lacking for the most critical, and is without doubt the most elaborate building of its kind in the city. Unit system of heating. Six garages and servants' quarters.
CORNER LOT 181x87 FT.
This is the most magnificent site in Hollywood and cannot be duplicated. Lot alone worth over $30,000. Building cost over $75,000. Personally supervised, taking almost a year to construct. Property is two short blocks north of Hollywood Blvd. and three blocks from the Security Building. Lies at the base of foothills with unobstructed view on all sides. Faces on and up a boulevard. Owner will sell for less than cost. If furnished should rent for $400 to $500 per month for each apartment. If occupied by purchaser one could have a home and a handsome income.
JOE TOPLITZKY CO. EXCLUSIVE AGENTS. Walter S. McKee. 205 H. W. Hellman Bldg. 878451.

A COMBINATION.
Home and Investment.
Extremely well built Colonial-style 7-room house. Has just been redecorated throughout and repainted. Living room 17x26 feet, large dining room, kitchen, store rooms, basement, 3 bedrooms and 2 baths.
Lot is 80x188, unrestricted, with 11 full bearing fruit trees, including avocados, shrubs and rose bushes.
This is an ideal home for family appreciating lots of trees and shrubbery surrounding a nice home. We think it could be re-sold at a handsome profit soon, as it is priced low now for quick sale. It is a most desirable apartment or court site.
Price $20,000. Mortgage $8000. Cash $8000. Balance easy terms.
Located at 1261 LAUREL AVENUE, West Hollywood. Open for inspection TODAY, 2 to 5 p.m. Ask for MR. BRIGGAM.
F. A. HARTWELL CO. 6718 Hollywood Blvd. Phone 570-078.

$1400 TO HANDLE
OWN YOUR OWN BUNGALOW
$50 monthly, including interest, in West Hollywood. Four rooms, built with every comfort in view. Fireplace, bookcases, attractive buffet, large breakfast nook, extra built-in bed. You will breathe a sigh of relief when you are settled in your own home. Ready for immediate occupancy. Price $6200, only $50 monthly, including interest.
CHAS. NORTON COMPANY 578622. 6506 Hollywood Blvd. 577485.

BEAUTIFUL RESIDENCE LOT
N. of the Blvd. near Vine. 75x140 commands magnificent view, expensive homes on all sides and in the very midst of some of Hollywood's most prominent moving picture people. Lots of this character are extremely scarce and we advise prompt action for the price is $10,500. See exclusive agents.
CALIFORNIA REALTY CO. 1724 Cahuenga. 430-466.

WILL sacrifice my furniture & lease on beautiful apt.-house, N. of the blvd., Central Hollywood, 13 singles, 3 doubles, all rented, income about $14,000 per year, 5-year lease with option of renewal, all apts. beautifully furn., but due to illness, I will sell all for $17,000, part cash, easy terms on balance. See my agents,
CALIFORNIA REALTY CO. 1724 Cahuenga—430-466.

HOLLYWOOD BOULEVARD
Close to Vermont. Lot 50x135 ft. Lot alone worth nearly price asked and is rapidly increasing in value. However, you have the income from a well built 4-family flat. See this at once for first-class investment. "Costek," with
A. B. STRODE CO. 4705 Hollywood Blvd. 596934, 594473.

FOR SALE—Unrestricted lot 66x66, S.W. corner Vine and Primrose st., 4 blocks north of Hollywood blvd., $5500. Unrestricted lot 50x125 at 811 No. Heliotrope Dr., right across the street from Univ. of Calif., So. Branch, $12,500. I will finance and build apartments on either of these sites. To net 40% on the investment and to be paid for out of the rental. CALL 557-063.

$13,000 HOME FOR $10,500.
Six-room bungalow, lot 50x150, three bedrooms, oak floors, tile bath, mahogany finish, garage. $5000 cash. Balance easy terms. Call MR. COLLINS, Res. 599-374.
—with—
L. D. OWENS CO. 6725 Hollywood Blvd. 579-011.

BEAUTIFUL 6-room two-story home, N. of the Boulevard, block from car line. 3 large bed rooms, tile bath, large living and dining-room, tile kitchen, excellent oak floors throughout. Priced at $14,000, with very reasonable terms. See exclusive agents.
CALIFORNIA REALTY CO. 1724 Cahuenga Ave. 430-466.

WHITLEY HEIGHTS BARGAIN
Beautiful new strictly modern 6-room mission home, 2 baths, laundry, etc. Marvelous view, $15,500. Easy terms. Worth $18,000. BAIRD & STILES, sole agents. 7064 Hollywood Blvd. Phone 577371.

ON CORNER, artistic Spanish stucco bungalow, 7 rooms, tiled bath and shower, tiled sink, 3 bedrooms. Wrought iron fixtures, Tiffany finished, one block from grammar school. 6 blocks from new Fairfax West Hollywood High School. 1 block south of Santa Monica Blvd. Tel. Hollywood 3759.

BY OWNER
5-rm. strictly modern stucco bung., on lot 50x151, valued at $7000. 500 ft. north of Santa Monica Blvd., on Orange Grove. Gar. & all improvements. Price $10,800, $4000 down. Balance very easy. No agents. PH. 430136.

CENTRAL HOLLYWOOD
For Rentals or Leases of Bungalows, Flats, Apartments
Ask Mr. Borden with HENRI P. GUERTIN, 6407 Hollywood Blvd. Holly 0258.

NORTH OF HOLLY. BLVD.
10-ROOM DUPLEX
Also 5-room mod. bungalow. Price $18,000, $5000 will handle. This can't last. See owner,
V. A. GABLES, 6030 Holly. Blvd. Phone Holly 0869.

FOR SALE—New Spanish 6-room bungalow, large living-room with fireplace, dining-room, Calmett kitchen, 3 large bedrooms, basement, furnace heat, electric control; all oak floors; double garage, sprinkling system. A beautiful home. Terms. 5047 AMBROSE ST. Phone 598289.

BEST buy in East Hollywood, new 5-room stucco modern bungalow, lot 50x138. Good view. Close to Hollywood car. Garage. Snap at $8250. Only $3000 cash, balance terms. CALL MR. MYERS, WRIGHT & HOGAN, INC., 1666 No. Vermont Ave. Phone 598-175.

A REAL BARGAIN.
Owner will sacrifice beautiful six-room, two-story residence, tile bath and shower. Located north of Hollywood blvd. on a very exclusive street. Price $15,000, $7000 cash. No agents. Address V, box 285, TIMES OFFICE.

LISTEN FOLKS—Prices going up, up, up. Let us buy and sell Melrose frontage for U. We can make U money.
Y-C REALTY CO. 7451 Melrose ave. Phone 578130.

PAY YOURSELF RENT
and with small down payment own your own attractive 4-rm. bungalow in rapidly growing E. Hollywood district. Hdw. floors, built-in bed, bookcases, etc. Gar. Phone OWNER, 599519.

BRIDE'S DREAM—A real palace, 5-room hdwd. floors, modern in every detail. Beautiful street. Only $2500 cash. See the beautiful picture of this home and 200 other bargains at 5465 HOLLYWOOD BOULEVARD.

GROUP of four bungalows, one 6-room, three 4-room, one large high lot. Exceptionally nice, beautiful grounds. Price $20,000. Income $3600. $5000 down. See MR. DE LISLIE, WRIGHT & HOGAN, INC., 2600 Sunset Blvd.

FOR SALE—To close estate, 8-room house, must be sold at once, located on Lexington, close to Western ave., $9500, $2500 down, $50 per month; lot is 50x150; double garage. To see same, call at 5618 HOLLYWOOD BLVD. Phone Holly 3596.

1945 N. ARGYLE—HOLLYWOOD. 5-ROOM DUPLEX, ELEGANTLY FURNISHED. PHONE AND GARAGE ACCOMMODATIONS FOR FROM 4 TO 6 PEOPLE. PHONE 439667.

BUSINESS frontage at Sanborn Junction, fastest moving property in the city. Fifty-foot lots $7500 up. SEE MR. SMITHSON, WRIGHT & HOGAN, INC. 4307 Sunset Blvd.

NEW bung. 5-room if you want a fine home look this up. $8750 takes it.
GLANVILLE REALTY CO. 6605 SUNSET BLVD. Ph. 433048.

BUNGALOW—Five rooms, large living room, two bedrooms. Wonderful view of city to beach. Can be made income property at little expense. $8600, $1600 cash. OWNER, 599-026.

SANBORN Junction business frontage will show big profits. Fifty foot lots, $7500 up. SEE MR. POWERS, WRIGHT & HOGAN, INC., 4489 HOLLYWOOD BLVD. PHONE 596-073.

5 ROOMS
On a fine street. A dandy home and a sure fire money-maker. $8000.
COOLIDGE & COOK. 7008 Santa Monica Blvd.

WHITLEY HEIGHTS lot at a sacrifice. Owner, Holly 2818.

HOLLYWOOD—For Sale, Ex., Wanted, To Let

NEW TWO-STORY SPANISH RESIDENCE PRICED RIGHT, READY TO MOVE INTO
If you are looking for spacious and well-built home, here's the place; brand new, waiting for you to hang up your hat and begin life anew in beautiful and harmonious surroundings. Three large master bedrooms, generous breakfast rm., two baths, shower, extra lavatory, plenty of closets, drawers and storage place, several full-length door mirrors, gas furnace and heater in basement, double garage. Walls decorated in oil over canvas, mahogany woodwork, unusual wrought lighting fixtures. Well selected and rich draperies, rugs and furnishings. All going at the low price of $27,000, or $24,200 with rugs and drapes only. The lot is 60x135. North of Franklin and next to a lot held at $15,000.
House Department
TAFT REALTY COMPANY. 5751 Hollywood Blvd. Holly 7190.

BEAUTIFUL HOLLYWOOD DUPLEX.
Each apartment having four fine rooms down, two large bedrooms, tiled bath and sleeping porch up.
The finish is genuine mahogany and the general construction is of the best.
The furniture of one apartment goes with the property.
The price is right and will appeal to the buyer of discriminating taste, who wants a home, ideally situated and a good income.
Don't delay on this, but see Income Property Department.
TAFT REALTY CO. 5751 Hollywood Blvd. Holly 7190.

HOLLYWOOD—
648 N. ALEXANDRIA. 4-family flat stucco has 1 5-rm., 1 6-rm. flats. Income $3240 per year. $22,500. Down $10,500.
1227 EDGEMONT. 8 rms., 5 bedrms., 2 tile baths. Lot 50x180. Double garage. $15,500. Down $10,000.
1135 POINSETTIA. 6 large rms., 3 bedrms. Tile bath, lot 50x120. Garage. $10,000.
EXCLUSIVE AGENTS— JAMES REALTY CO. Sunset at Highland. Ph. 57312. Ph. 579754.

BEAUTIFUL STUCCO BUNGALOW
Reasonable terms on balance at 7%. 5905 FRANKLIN AVE. 472-546.

BEAUTIFUL NEW RESIDENCE
NORTH OF HOLLYWOOD BLVD.
Commanding a magnificent view from every window, yet easily reached. Heart of Hollywood, just off a main artery. Ideal in every way, unique in arrangement, distinctive in architecture, richly finished and decorated, lovely living rms. 2 baths, basement furnace, fireplace. A perfect, ideal home in every way. Price $17,000, $6000 will handle. 578622. CHAS. NORTON CO. 577-485. 6506 Hollywood Blvd.

$8500—HOLLYWOOD SNAPS—$8500
Families going away selling cheap two frame houses, built 6 mos. On good street, in West Hollywood; usual built-in features, fireplace, garage, shrubbery; terms.
1—Splendid 6-room colonial, large living and dining-room expensively papered, two fine bedrooms and breakfast nook; you'll like it; unfurn., $8500, for $500 more you get the practically new furniture, which cost nearly twice that.
2—Dandy 5-room house, unusually well built, nicely arranged, very attractive, two bedrooms, breakfast nook, tile bath, $8500, $1000 worth of nearly new furniture at big reduction. See these now.
B. S. GOWEN, 1061 Vista st. 430639.

$15,500—WORTH $18,500
North of Los Feliz Boulevard
6 rooms, Spanish stucco bungalow in the foothills on a large lot 60x160, almost level. All nice airy large rooms.
This is a beautiful home—you will like it.
Positively this is one of the best bargains we have offered for some time.
TAFT REALTY COMPANY 5751 Hollywood Blvd. Holly 7190.

$9000 CASH TALKS $9000
Owner must raise cash at once; will sell his almost new 6-room colonial, all hardwood floors, fireplace and automatic heater, patio with awning, double garage, solid driveway, lawn front and back. Beautiful shrubbery. 50-foot lot. Value $5000, walking distance Hollywood High and Gardener grammar. All curtains and drapes go with house. Price $9000. $3000 mortgage, balance cash. Owner, 1217 POINSETTIA PLACE. Phone 430-254.

DUE to strong building activity and the travel of some of our residents of West Holly., the most desirable home location. From La Brea ave. to Sherman, between Santa Monica Blvd. and Melrose ave., we have many surprisingly low sale prices and rental prices on single and double bungalows. HARRY B. HOWELL, 7542 Santa Monica Blvd.

A REAL BARGAIN—$9000.
$2500 will handle
Attractive Spanish stucco home, Tiffany finished walls, in fact, one of the prettiest little homes in West Hollywood. Call HUMPHREY.
57498. 473-133.
MERRICK & RUDDICK, INC. 6631 Hollywood Blvd.

A REAL BARGAIN
7-room house, 3 baths, double garage, beautifully situated near Hollywood foothills. Will sell completely furnished or unfurnished. See owner, 1968 N. VAN NESS AVE.

FORCED TO SELL
6-room two-story home on unrestricted lot, one block from Hollywood Blvd., west of Vermont. A buy at $12,000, $4000 down. "Jardin," with A. B. STRODE CO. 4705 Hollywood Blvd. 596934, 594473.

BY OWNER; PRICE CUT FROM $20,000 to $14,500. Beautiful 7-rm. FOOTHILL HOME. View of ENTIRE city from pch. 90 ft. frontage. Room for flat or double on lot adjoining. BIGGEST BARGAIN ever offered. It MUST BE SOLD. Phone HOLLY 5152.

NORTH HOLLYWOOD BLVD.
Five room bungalow, oak floors, tile bath, garage. Lot 50x150. $3650 cash, balance $65 mo. including interest. Price $10,000.
Call MR. COLLINS, Res. 599374. 6725 Hollywood Blvd. 579011.

UNRESTRICTED LOT
50x180
One block north Holly-Blvd. $11,500. Terms.
CLARKE & NICHOLSON 6420½ Holly Blvd. Holly 3416.

BARGAIN BARGAIN BARGAIN
Double bungalow, 3 rms. each side. Lots of built-in on a small lot, but a real bargain at $7885 with $3500 cash. Bal. very easy. Call 1280 N. VERMONT. Ask for Mr. Kruger. 597384.

UNRESTRICTED 110x230, very choice Hollywood location, north of Santa Monica, west of Vernon. Only a very few of these left. Biggest bargain in Hollywood today. Call 1280 N. VERMONT, 597-384, ask for MR. KRUGER.

FOR LEASE
Seven-room stucco bungalow with tel. $140. 6657 SELMA AVE. unfurn. Six-rm. duplex upstairs, three bedrooms, $135. 5811½ CARLTON WAY. Furnished—both beautiful. Move today.

INCOME $8160
8 4-room stucco units, furnished, bargain at $57,500, $16,000 cash. Open for inspection 2 to 5 at 5704½ Fountain ave., or by appointment. HOLLY 5918.

5-RM. bung., furn., gar., phone, bath and shower. 1810½ N. HARVARD BLVD. Franklin Court, ½ blk. of Hollywood carline. Will lease. Call 578279 or 596308.

LOT, beautiful view of city, hills and ocean, 1 blk. North of Hollywood Blvd. near Highland. Price no higher than lot 4 or 5 miles out. All improvements included. Ph. 577038. No agents.

5-ROOM bungalow, on a view lot 50x125. Good location N. of Sunset Dr. Price $6000, $2000 cash, bal. $50 per month. Call 1280 N. VER. 597-384. Ask for Mr. BENSON.

COURT SITE SUNSET BLVD.
80x300. CLOSE TO NEW BUS. DIST. ½ BLK. OF BLVD. $5000 CASH. EASY TERMS. H. A. ISHAM, 8037 SANTA MONICA BLVD.

FOR SALE—Hollywood duplex bungalow near Hobart and Sunset. Rents $135; mort. $4000, $14,000, terms. W. L. WAUGH, 2315 E. Seventh St., Long Beach.

$1500 DOWN
Dandy little bungalow, hdw. floors, fixtures, etc., the very best. Close to 5c car. High-class neighborhood. 4849 SANTA MONICA BLVD. Ph. 599087.

SAC. 5-rm. bung. 2 bdrms. ½ blk. to Western, yellow car, just S. Santa Monica. $2500 cash, balance terms. C this. Nat. Realty Co., HOLLY 4863.

LARGE, UNRESTRICTED CORNER, 1 BLK. SO. OF PICO. BUS SERVICE. 72x135. $4000. E-Z TERMS. OWNER, 7451 MELROSE. PHONE 578-130.

BEAUTIFUL little suburban home, 4 rooms. Price $4200, only $950 cash. See the photograph of this cosy home and 200 others at 5465 HOLLYWOOD BLVD.

FOR HOLLYWOOD PROPERTY ALL KINDS. TRUTH AND SERVICE. SEE NEWMAN INVESTMENT CO., 6693 SUNSET BLVD. 430230.

FOR quick, courteous rental service and leases. Call RUBY HILL with JESSIE H. ROYER. 7562 Sunset Blvd. 577-784.

SEE US
We get good buys for clients. FRANKLIN-HOLLYWOOD INV. CO., 5905 Franklin ave. 472-546.

BY OWNER—6 rm. bungalow, modern and up to date. Price $10,500, terms. PH. 598843. 1242 N. KENMORE AVE.

UNIQUE SPANISH STUCCO.
No. of Blvd., 5 rms., nook, garage. Cash $1500. Price $7500. Ph. HOLLY 8101.

MELROSE frontage, 725 feet west of Fairfax 45x110. For cash and a quick sale, $139 per foot. 596-508.

$3550, terms. Must sell 50-ft. income lot on ... near S. Monica, where values ...

HOLLYWOOD—For Sale, Ex., Wanted, To Let

LOS FELIZ SQUARE
MAGNIFICENT 7-ROOM HOUSE
Built by one of Hollywood's best builders, this beautiful foothill home is offered to the public. Contains 7 large rooms with ivory and mahogany woodwork. Walls hand decorated in oil throughout. Three bedrooms, dressing rooms, 2 tile baths, large basement, unit heating system, sprinkling system, double garage.
You owe it to yourself to inspect this wonderful home, located at 2027 No. Catalina St. Open for inspection. Drive out today. Call MR. MOORE.
LA BONTE AND RANSOM CO. 6637 Hollywood Blvd. 57576 57685.

ONLY $17,500. $5000 CASH.
4-family flat bldg., near Hollywood High. 5 rms. each with 2 bedrooms each. Built-in sinks, pretty woodstone floor in kitchens. Automatic water heaters, hardwood floors all thru, built-in buffets, gas radiators, 3 yrs. old and stucco shows no cracks. Location is splendid, 3 car-lines and new bus line, lot has 60 ft. frontage, but not deep. 1 garage. All units rented. There is never a vacancy. Shows 13% now, but will show 17%. Only $17,500, $5000 down, 7% mtg. Will resell for $20,000 easily by spring. This is really a wonderful buy for income or speculation. 6005 Sunset Blvd. 434-068.

OWNER MUST SELL
BEAUTIFUL 4-FLAT STUCCO, NEARLY NEW, CONTAINING 5 ROOMS PER UNIT, EXCELLENTLY LOCATED NEAR HIGHLAND & SUNSET; ALSO HAS BUNGALOW IN REAR. THIS WILL PAY OVER 55 PER CENT ON THE INVESTMENT.
ONLY $23,500. $6500 WILL HANDLE.
JACK'S SNAPS 7228 SUNSET. 478-539.

$4500
Will handle beautiful 5-room Spanish bungalow. One block from Sunset blvd. and within 4 blocks of Hollywood High School. Price $10,000. Must be sold this week.
THE HAROLD N. ENFIELD CO. Phone 431412. 6553½ Sunset Blvd.

A BARGAIN
Double bung. $14,500. New stucco; brings in $200 a month. A good buy for someone in center of Hollywood.
GLANVILLE REALTY CO. 6605 Sunset Blvd. Phone 433048.

LOOK
A beautiful lot facing the hills. A bargain at $3675. Only $1725 cash. Our best buy today. FAIRFAX-MELROSE REALTY CO., 643 Fairfax Ave. Just So. Melrose.

SPLENDID INCOME PROPERTY—5-rm. & 2-rm. bungalows on lot 50x140; central Holly. No. of Sunset, nr. Gower. Fruit trees, shrubbery, garage. $10,000. 6037 HOLLYWOOD BLVD. Holly 4866.

A REAL BUY
Beautiful lot just off Wilshire in Beverly Hills. Small cash payment, bal easy. Holly 2088. MR. MARTIN.

UNDERPRICED AND OVERSIZED
Residence lot on Olive Drive, 111 feet off Santa Monica, 70x175 feet. Price $4500. Cash $3000. Phone 593-509.

ONLY $1450 cash for 5-room modern in West Hollywood. See photograph of this and other bargains at 5465 HOLLYWOOD BLVD.

BIG INCOME
An income of $230 a month, pays over 16% on purchase price. Dandy duplex and bungalow on same lot. 570-786.

FOR SALE—6-rm. furnished bungalow. Will take trust deed as first payment. 2543 BEECHWOOD DR.

$4000 PAYMENT
NORTH OF HOLLYWOOD BLVD.
CORNER LOT

NICELY furn. 5-rm. apt., adults only. In the heart of Hollywood. HOLLY 7076.

4-ROOM furnished flat for 4 months. Adults only. Phone and garage included. $160 per month. Call 434-458.

RESIDENCE lot, 50 feet on King's Road, just below Melrose. $2550, cash $1400. 647 FAIRFAX AVE.

NICE 4-rm. apt. and gar. Adults only. HOLLY 7076.

BEVERLY HILLS—For Sale, Ex., Wanted, To Let

SPANISH 6-room bungalow on 80-ft. east front lot, 152 ft. deep. Living room, dining room and 3 fine bedrooms. Exceptional kitchen with nook. Bath with tile floor and walls and built-in dresser, separate shower cell, all tile walls and floor. Large front terrace under awning. Solid cement drive and crescent walk. The planting is out of the ordinary including many large and expensive specimens. Located in well built-up neighborhood at 511 Camden Drive, lined with fully matured pines in Beverly Hills. Telephone 550-439. The price is $16,500 and terms. This house must move this week.

A WONDERFUL HOME
8 spacious rooms, 2 baths, large veranda, electric controlled unit gas furnace, double garage with servants' quarters. Lot 90x192 ft. Highly improved with full bearing orange, lemon, grapefruit, plum, apple, figs, avocado and guava trees. Many shrubs and flowers. This is a rare chance to buy a beautiful Beverly Hills home at a very low price.
CORNELIUS & BLAISDELL, Cor. Wilshire and Canon Drive. 559285. 559466.

A MAGNIFICENT SITE
IN THE HEART OF BEVERLY HILLS
Very choice, large, corner lot—nearly one acre—with charming views; most select neighborhood; just the place for a fine home. Location, N.E. cor. Beverly Drive and Lomitas, opposite city park in front of hotel.
Look at it today. If interested, see OWNER, at 529 California Ave., Santa Monica.

FOR SALE—By owner, 6-room Spanish bungalow, 3 large bedrooms, 2 baths, with shower, large living and dining room, arched ceilings decorated in oil. Large fireplace, 3 electrically controlled furnaces, Thermo hot water system, double garage. Lot 85x172. Fruit trees and rose garden, automatic sprinkler system. Shown only by appointment. PHONE 559898.

IN BEAUTIFUL BEVERLY HILLS, SIX-ROOM HOUSE, 3 BEDROOMS, LOT 85-FT. FRONT, BUILT BY OWNER, BUT CIRCUMSTANCES COMPEL HIM TO SELL. PRICE $9500, BANK MORTGAGE $4500, 7%, $2500 CASH. 338 REXFORD DR., 3 BLKS. NORTH OF WILSHIRE BLVD.

Authorized Agents for
SPEEDWAY
and all other Beverly Hills property. "See us."
BROWN & BRAINARD, of Beverly Hills. 559665. 300 Beverly Hills.

WONDERFUL OPPORTUNITY
Our client going to Europe. Will sell one of the prettiest bungs. in Beverly Hills for a very small cash payment. Only opportunity of this kind we have had to offer the public in 4 yrs.
CORNELIUS & BLAISDELL, Cor. Wilshire and Canon Dr. 559285. 559466.

BEST BUY IN BEVERLY HILLS
Just off Wilshire blvd. Residential income, 50-ft. front on concrete street, restrictions. In heart of new Beverly business district. Priced right and under surrounding property. Reasonable terms. This is a real snap; big buy for quick profit. Phone H. W. GRAY, Glendale 66-R.

LOT prices in Beverly Hills have advanced 25 per cent in the past 60 days. You can still buy a beaut. new 6-room Spanish bung., with 3 bedrooms, gas furnace. Phone. Owner priced at the old rate. Quick action necessary. $16,800 now. Terms to suit; will be advanced Dec. 1 if not sold. 505 REXFORD DRIVE.

BEVERLY HILLS HOME.
Located on one of Beverly's most beautiful streets, 7 large rooms, tile bath, quick sale, $18,000. Cash $5000. This is one of the few bargains offered in a high-class home. PHONE 559-620 or 597-842.

MOST beautiful 5-acre site in Beverly Hills. Don't fail to see this, surrounded by $200,000 homes. Restricted to 1 or 2 home sites. Bounded by Alpine Dr., Lexington Drive and Coldwater Canyon Dr. See
JAMES J. DONAHUE, Cor. Wilshire and Western. Drex. 4951.

FOR SALE—At least $750 underpriced. One of those wonderful big lots above Santa Monica Blvd., 80x150 to 20-ft. alley, all improvements, $5000. Better hurry! Part terms.
ELLIS & GOAR. 438 Beverly Drive. Phone 559-439.

"BEVERLY HILLS"—If it is for sale—we have it.
BROWN & BRAINARD, of Beverly Hills. 559665. 300 Beverly Hills.

NEW 7-rm. 2-story Moorish style residence, also breakfast rm., furn. or unfurn., on corner. Lot 105x200, facing park; Tiffany finish, 2 tile baths, hwd. floors, basement furnace, dble. garage. Sprinkling system. 1405 PARK WAY, cor. Rodeo Drive.

BUSINESS lot, third lot from Wilshire Blvd. Best buy in Beverly Hills. Half cash will handle.
CORNELIUS & BLAISDELL, Cor. Wilshire and Canon Dr. 559285. 559466.

BEAUTIFUL 7-room English stucco home in Beverly Hills. All large rooms. Must be sold this week. Deal direct with owner. Terms. 263 CRESCENT DR. Phone 559912.

BEVERLY HILLS
To rent, during December and January, furnished bungalow, 3 bedrooms, 2 bathrooms, garage. 615 REXFORD DRIVE. Phone 559-434.

RESIDENTIAL INCOME LOT 53x150, —to 20 ft. alley, ready to build on. $2600 terms. Greatly underpriced. This will go quick. Call MR. SHAW, 559801 or 108 CANON DR.

FOR SALE new stucco bung. 6 large rms., hwd. floors, 3-unit electric controlled furn. Sprinkler system. Lot 80x154. Price $16,000. Exceptional terms. OWNER, 516 ALPINE DR.

NEW HOME—Most beautiful part of Beverly Hills; 522 Crescent Drive, for sale at $21,500; will lease 6 months at $250 or 1 yr. at $225 per month. Tel. 559-... Open afternoons.

BEVERLY HILLS—For Sale, Ex., Wanted, To Let

TWO BEAUTIFUL 100 FT. RESTRICTED RESIDENTIAL LOTS TOGETHER.
North of Sunset Blvd. near L. A. Country Club. Over 230 feet deep. 115 feet wide at alley.
Priced at only $100 front feet. SPLENDID TERMS. Phone or see Mr. Weyman.
THE FRANK MELINE CO., INC. Santa Monica Blvd. at Elm Drive. Telephone 559-445.

OWNER MUST SELL
Lot middle of second blk. N. of Santa Monica Blvd. 85x161. Price $6000. Terms. Call 559475 bet. 5 & 6 p.m.

BEVERLY district, corner lot 50x125, one block off Wilshire. $4500. Concrete street and electroliers. This is $500 under price. OWNER. Beacon 8041.

DIRECT FROM OWNER—Lot 100x194, Beverly Hills. Price $7750, $2650 cash now. PHONE 52378.

TO LET—Store especially adapted for display of merchandise in heart of business section. Call 437370.

BEAUTIFUL corner lot, N.E., 84x130, 1 block south of Wilshire. $5500. Ph. 587484.

WILSHIRE Blvd. business corner, 100x150 to alley, priced low at $225 per ft. OWNER, Drex. 1184.

GLENDALE—For Sale, Ex., Wanted, To Let

VERY ATTRACTIVE
5-room bungalow; 2 nice large bedrooms, one of which has a separate outside entrance; breakfast room; tile bath and shower, tile sink, oak floors, real fireplace; lot 50x150; large garage; beautiful lawn in front and rear; close to stores and transportation. This is an excellent buy in a choice locality. $7500. $2700 cash. Balance $45 per month, including all interest.
RUSSELL GRAHAM, Open Evenings. 1120 E. Colorado. Glendale 1348-M.

HOMES OF REAL VALUE.
A FIVE-ROOM BUNGALOW WAY BELOW VALUE, in excellent neighborhood; big living room, dining room, kitchen, breakfast nook, bathroom and TWO LARGE BEDROOMS, one with windows on three sides and the other with windows on two sides. Well built and modern in every way. For a few days only at $6350, cash $2000, balance arranged.
DIETRICH REALTY CO., 133½ S. Brand. Glendale 2921.

PACK UP YOUR TROUBLES and leave them at our office and take this beautiful little ranch in the middle of Glendale, covered with 50 full bearing fruit trees, 75 choice rose bushes, 2 dandy palms in front; lot 125x250, with big 7-room house and garage. Can divide into 5 lots. Will sell house and big lot alone for $7950. Won't last long. $13,000.
STATE YOUR TERMS. FINLAY & PRESTON. 131 S. Brand. Glendale 1117.

NEVER AGAIN AT THESE PRICES
$1000 to $1600 for "San Souci" home sites, 60x292, and 60x149, 2 blocks from car, schools and stores, 35 minutes from Los Angeles. Small payment down reserves one. Balance easy.
J. M. BOWLAND, 213 W. Broadway. Glendale 1179.

A HOME FOR THE DISCRIMINATING.
In a location that is superb. Beautiful homes all around. Wonderful mountain view; overlooks the city of Glendale. This stucco house has a lovely large living-room with Batchelder tile mantel, hdw. floors, French doors leading to patio, breakfast nook. Everything you would wish in a view house. Price $9000, terms.
E. J. HAYES & CO., 410 So. Brand. Phone Glendale 576.

INCOME BARGAINS.
4-ROOM NEW HOUSE rear of 50x150 lot to alley, next to Glendale Ave., right in town. $5600, $2500 cash. Room for flats or stores.
BEAUTIFUL SOLID TILE 7-room strictly modern bung., double tile garage. Owner willing to sell for $9500, part cash.
HART REALTY CO., 205 W. Broadway. Glendale 493-J.

VERDUGO HILL HOME
With acre of ground. Old English with heavy beams showing. Tile bath. Three bedrooms. Interior finish of finest workmanship. Fine view of valley and surrounding hills. $9500 Terms. J. W. USILTON, 201 NO. BRAND.

IT PAYS FOR ITSELF.
New Magnesite stucco duplex. 5 rooms, 2 bedrooms each side, sound-proof walls, oak floors, double garage; close in. Income $115 mo. Only $3500 cash.
SMITH & REDMAN, 214 N. Brand. Glendale 646.

FOUR ROOMS.
$4000 ONLY $500 CASH.
Where can you find anything like this? Good location. All improvements. Close to car and schools. 149 S. CENTRAL AVE.

7-ROOM STUCCO, LOT 100x200, IN THE FOOTHILL SECTION. WONDERFUL VIEW. ROOM AND SHOWER CONNECTING, WITH GARAGE FOR HELP. PRICE $15,750, SUITABLE TERMS ARRANGED. WALLACE PLUMB CO., 229 N. Brand.

$750 CASH.
Beautiful house, 2 bedrooms, hardwood floors throughout, separate laundry-room in garage, close to car. $7000, $750 cash.
GLENDALE REALTY CO., 131½ S. Brand. Glendale 44.

ARE YOU LOOKING FOR A COURT OR APT. SITE?
Here is a winner, 90x176, located between Central & South Brand. Call WM. GUNDERSON, Glendale 3340, 1520 So. San Fernando at Central Glendale.

NOTICE—OPENING OF UNIT NO. 5, THE LAST UNIT OF SUNNY SLOPE ACRES. FIRST PURCHASERS WILL BE THE ONES WHO WILL SECURE THE 80x183 LOTS NEAR THE CAR LINE. SEE MAP, 517 DOUGLAS BUILDING.

BY OWNER—60x250 ft. lot. The most beautiful part of Glendale. Close to car. All improvements. For real home or bungalow court site. Only $5000, worth $7000, terms. 5529 S. VERMONT. University 5799.

5-RM. stucco, brand new, ready to move in, $3950; $1250 cash. New 4-rm. hardwood, 2 bedrms., $5000; $1200 cash. 1 blk. to car. VANDENHOFF, 205 No. Brand Blvd., Glendale.

NEW 4-room house, 2 bedrooms, breakfast nook, hdw. floors throughout; lot 40x167, garage, lawn, shrubs, 1½ blocks from car line. $4200, terms. Deal with owner. 1242 IRVING ST., Glendale.

FOOTHILL LOT BARGAIN.
Large lot above Kenneth Road—a pick-up at $1500, which is $900 under price of surrounding lots. SUBURBAN REALTY CO., 508 S. Brand Blvd. Ph. Gl. 2424-W.

5-ROOM mod. Colonial bung. All built-in features, 2 blocks from P.E. bus line. Near school. Highly restricted. 1119 SCOFIELD DR. off Adams St. Glendale Hgts., Glendale.

EXCHANGE Manhattan Beach, fine residential lot, 30x90, near pier, for lot with rear house on, in Glendale. Phone GLENDALE 3208-J.

CHEAP, one choice residence lot on N. LOUISE, east front, 50x140. Terms. Owner C. C. CAMPBELL, Box 147, Van Nuys, Calif., Ph. 133-J.

TO LET—New 4-rm. attractive stucco, gas furnace. All mod. Gar. Car line, reas. 2813 CANADA BLVD., Verdugo Woodlands.

BUSINESS lot 50x150, only ½ block from Broadway. Sacrifice by owner. Price $8500, terms. MR. SEGHERS, Garvanza 0277.

FOR SALE OR EXCHANGE—See us for all classes of Glendale property.
KING & McGREW, Realtors. 616 E. Broadway. Ph. Glendale 1220.

$500 CASH, monthly payments as rent buys $6500 stucco home nice location Glendale Heights. WALTER GRATIAS, 612 E. Broadway, Glendale 3246.

BEAUTIFUL, new modern stucco house, 5 rooms, fine view, near school, stores. $6000, $1500 cash. 123 S. CENTRAL AVE., or. Ivy St.

RUNNING WOODLAND STREAM HOMESITE, $4500, terms. Owner, 129 W. Eulalia St., Glendale. Ph. GLEN. 3391-W.

PASADENA—For Sale, Ex., Wanted, To Let

WILL SACRIFICE.
Ten-room two-story beautiful residence located on a very exclusive street. Beautiful lawn and shrubs. Price $20,000, terms. Address V, box 287, TIMES OFFICE.

COLONIAL HOUSE, $15,500.
Located near Caltech, College and Oak Knoll section. Contains 8 rooms, 4 large bedrooms, garage for 2 cars. J. P. SMALL, 119 E. Colorado St., Pasadena.

PASADENA SALES CO.
767 E. COLORADO ST.
Specialist in Pasadena and South Pasadena properties.

ALHAMBRA—For Sale, Ex., Wanted, To Let

INCOME property. Snap; two 5-room bungalows on 1 lot in heart of Alhambra, 1 block from Garfield Ave. School. Rent $55 and $60. Price $9500. Will take $4000 cash. Bal. terms. Will sell cheaper for all cash. 415 N. GARFIELD AVE.

NOTICE—OPENING OF UNIT NO. 5, THE LAST UNIT OF SUNNY SLOPE ACRES. FIRST PURCHASERS WILL BE THE ONES WHO WILL SECURE THE 80x183 LOTS NEAR THE CAR LINE. SEE MAP, 517 DOUGLAS BUILDING.

BUSINESS FRONTAGE.
100x150. All or part at less than actual values for quick sale. See HIPSLEY on property. 129 N. GARFIELD AVE., Alhambra. PHONE 49.

75-FT. VALLEY BLVD. BUSINESS LOT $2000 profit in 90 days. Don't wait, act. 1143 S. SIERRA VISTA. Phone 1904-M, Alhambra.

LOT 70x150, JUST NORTH OF MAIN ST. $1700, TERMS. H. C. ROLLINS, 211 S. ALMANSOR. PHONE 559-W.

OWNER leaving city, will sell 7-room modern stucco, 3 bedrooms, hdw. floors. Right price, terms. 1319 S. 5TH ST.

ALHAMBRA—
For Sale, Ex., Wanted, To Let

MAIN STREET, $75 FRONT FOOT. This is a real bargain. Either Main st. property are asking $125 front feet in the same block; this one has a 30-ft. frontage. $2250. Terms.

$1050. BUSINESS LOT. On a 80-ft. boulevard, 25x100. A very small payment down and $10.50 per month. Can't go wrong on this one.

DUPLEX SITE, 60x150, only 200 feet to the Main st. car line with a 6c car fare to Los Angeles. Owner very anxious to get equity in cash, $1900. Terms.

MacGILL AND PHEBUS,
Corner Main and Fremont sts.

WE have 6½ acres on N. San Gabriel Blvd., which can be subdivided into 30 lots, all planted in bearing orange and walnut trees, has a fine old 7-room house and outbuildings. Price $31,000

8-room frame near Huntington Drive on one of our best residence sts., all oak floors, gar., fruit and walnut trees. Lot 50x150. $7600; $2000 cash, bal. $40 mo. It's a bargain. Owner leaving city.

O. P. BALDWIN CO.,
106 W. Main st. Phone 88.

A NIGHT BUY—GOOD BUY.
New 4-room modern home.
Unobstructed view, north and east.
67-foot lot with garage.
$4500; with small payment down, $25 per month. Step to cars.
MAIN STREET IS GOOD.
Choice 50-foot, walnut bungalow lot; swap for home or second trust deed. Price $10,000. What have you?
GEO. W. JONES & COMPANY,
Raymond at Main. Phone 1236-W.

HERE'S the best equipped poultry ranch in Southern California, with over $7000 invested in equipments in and 4 acres worth conservatively $3000, acre and one-eighth worth $4000, all within a block of 20,000 homes in San Gabriel. The whole works for $8500, $2000 cash and assume mortgage. Get it quick.
J. J. HENSGOOD & YUCKER
4 N. Garfield, Alhambra.

THE LAST WORD
In comfort, design and attraction, five large palatial homes. Non-bestable location, climate and view. Lawn with sprinkler system, etc. Good for $1000 profit on resale. Terms $1250 cash. Real less than rent. JENSEN & GUYER, 809 Los Tunas Drive, Ph. Alhambra 860-W at our expense.

GARFIELD AVE. LOT, $2200.
Beautiful lot 50x184. Wonderful location. Terms one-half cash, balance on contract. Speak quick if you want this one.
G. & G. REALTY CO.,
211 Weber Bldg. Phone 1061.

THREE lots by owner, near school and carline. All improvements paid. $900, terms. GLENDALE 1084-W.

EAGLE ROCK—
For Sale, Ex., Wanted, To Let

$650 CASH
Bungalow, 5-rm. and garage, fine location. Terms easy.
ALSO
Good corner lot 50x185, unrestricted and ready for business, now $2500, terms.
J. B. BROWN CO.
5021 Central ave. Garvanza 2628.

WONDERFUL view lot for home, near car, $1550, $250.

Finest court site in city, 1 block from car. $1600 down, bal. to suit. M158 M. McDANIEL, 1722 Colorado Blvd. Garv. 1084.

$9500—THREE-ROOM modern bungalow. Two porches, beautiful Eagle Rock. Wonderful view. Level lot 50x150 to alley. Grape vines, 12 bearing fruit trees, 3 pine trees. Ample room for two more property. Near school and 5-cent car. OWNER, Garv. 8159.

4-RM. house, fully mod., large lot, 1 blk. from car. $4450. $1000, $40 mo.
We also build and help finance.
DENMAN & ROTH, Garv. 1825.
Cor. Royal Dr. and Colorado Blvd.

$750. CASH. $40 MO
5 rooms, bath. Good lot, near 5c car fare. You'll have to hurry to get this.
J. B. BROWN & CO.
1377 Colorado Blvd. Garv. 8782.

FOR SALE—Might consider terms offered or trade on improved property, most desirable corner on Hill Dr. Wonderful view, 140 by 86 ft. OWNER, Garv. 1670 or 825-014.

$5-FT. business frontage, 5-room house, garage in rear; only $5250. Small cash payment, rest like rental. BANDALL, 1551 COLORADO BLVD.

MODERN home, lawn, shrubs, etc., on COLORADO BUSINESS FRONTAGE, $1500 down, or possible $6000 for all cash or part pay. OWNER, 1742 Colorado Blvd.

ON HILLSIDE, WONDERFUL VIEW. Modern bungalow, oak floors throughout. Price low at $5500, $1100 cash. MR. $50/MONTH, 2157 Colorado blvd. Gar. 0277.

CHARMING 5 rm. hillside home. Landscaped lot, 100x188 ft. View unexcelled. One block from Colo. Blvd. 3020 SAN-SUMA. Terms.

OWNER'S SALE—6-rm. house, location, view, plan and price satisfactory. Furn. or unfurn. Will be before buying. Ph. GAR. 4583, Eagle Rock.

BY OWNER—Beautiful view lot, $350 down, $25 mo. Price $1850. GARVAN. 5147.

$800 DOWN, large 5-rm. and sun. porch, only 1 block to car, school and market. McCORMICK, 1742 Colorado Blvd.

LOT, 50x150—Fine oak tree. Price $1600. $900 down, easy terms. Phone C. M. DOWNS, 879-761, before 5 p.m.

6-ROOM house, modern. Level, high ground; beautiful view. Fifteen cent car; easy terms. Bal. easy. 5177 E. HARTWICK.

BARGAIN—5-room house, furn., $1000 dn., balance $50 per mo. GARV. 0492.

HIGHLAND PARK—
For Sale, Ex., Wanted, To Let

PRICE BELOW value, 6 rooms, 2 bedrooms, double garage, lot 100x132, best residential district, Yuccas, pears, apricots, berries; $8000, $1500 down, 6c car. Only 2 blocks to car. See this.
T. F. LAWRENCE CO.
120 S. Market st., Inglewood.

BARGAIN—BUNGALOW COURT SITE
New mod., 5-rm. bung., corner 120x150, 5 blks. to car near college and grammar school. Only $9500. BRUHN REALTY CO., 6172-4448 York Blvd.

$800 DOWN large 5-rm. and sun. porch, only 1 block to school and market. McCORMICK, 1742 Colorado Blvd.

6-ROOM bungalow, 4 bedrooms, garage, $50 per mo. 253 S. AVE. 58.

HUNTINGTON PARK—
For Sale, Ex., Wanted, To Let

BARGAIN FOR IMMEDIATE SALE.

6-ROOM HOUSE AND 27-ROOM BUNGALOW, BOTH FURNISHED AND ON 180x250-FT. LOT; INCOME NOW $150 PER MONTH AND OWNER RETAINS 3 ROOMS FOR OWN USE. PRICED RIGHT AND WILL TAKE CLEAR HOME OR UNIMPROVED LOT AS PART DOWN PAYMENT.

DOHENY & HYATT,
146 N. Pacific Blvd. Humbolt 3402

BUNGALOW, store and resident lots for investment or occupancy; easy payments. Particulars tract office, cor. Keith and Irvington Blvd., Huntington Park.

GOODYEAR PARK—
For Sale, Ex., Wanted, To Let

NEW 5-room modern on corner lot, 1 block to 8c car line, hardwood floors throughout, only $600 cash.

New 5-room modern and garage. Price $3800, $750 cash and $25 per month.

DAVIDSON REALTY CO.,
6112 Central Ave. Humb. 8779

CHOICE COURT SITES AND RESIDENCE LOTS IN GOODYEAR PARK. Excellent location and prices right. See us for information.
MOORE REALTY & BLDG. CO.
Cor. Central & Florence. Ph. 298-856

5-ROOM modern bungalow, hardwood floors, built-in features; $800 down, $50 month.
MOORE REALTY & BLDG. CO.
Corner Central and Florence. Ph. 298-856.

6-ROOM house, 3 bedrms., $45 mon., incl. all int. Desy Dr. price $5500, $1000 down. PHONE 297-310.

INGLEWOOD—
For Sale, Ex., Wanted, To Let

4 ROOMS and bath, modern home and large lot on 80 ft. blvd., for only $5200. Small down payment and $30 monthly.
4-room, partly modern for only $2000. Very easy terms. Large lot. Gas, electric light, water.
SMILEY & COMPANY
114 South Market st.

4 ROOMS, let 40x185, $1800, $300 cash, balance to suit.
Lot 78x264. Fine 8-room modern bungalow, blocks to car and blvd. Only $6825, $1500 will handle.
LEROY H. SMITH, Inglewood.

4-ROOM modern house, close to school and stores. Price $3350. $500 down.
SEE WOOD IN INGLE-WOOD
220 E. Regent St.

BARGAIN—New 5-rm. bungalow, 64th st., $2500 cash, terms, $37.50 per mo. 582-225.

SANTA MONICA—
For Sale, Ex., Wanted, To Let

BY owner, beautiful new Spanish type 5-room home in highly restricted section. Lot 50x150. Lawn, shrubbery and garage. High ground, east front. Magnificent mountain and ocean view; hardwood floors; tiled sink and bath, shower, large coat closet. Built very substantially for our own home but circumstances compel selling. An exception-al bargain. $10,000; terms. 1700 BAY ST.

HIGHLY DEVELOPED ESTATE OF TWO ACRES, 12401 San Vicente Blvd. Overlooking Brentwood Golf Links; modern stuccoed brick bungalow, seven rooms, caretaker's cottage and garage. Prize garden inclosed by adobe wall $25,000, terms. Open for inspection. BEN HANSEN Agency.

CUT OUR FREE MAP AND LIVE List. Best property buys here. KOCH REALTORS, 1362 3rd st., Santa Monica.

SANTA MONICA—
For Sale, Ex., Wanted, To Let

A BIG SACRIFICE—
Must sell at once, beautiful 6-rm. stucco home, ¼ block west of Lincoln Blvd., centrally located. Price $7500. $2000 handles. Balance to suit. See this before showing others. 1115 S. M. BLVD., Santa Monica. Ph. 21818.

CITY LOTS AND LANDS—
For Sale

BIG SURE
QUICK PROFITS

Do you want to make them on a small investment of a few hundred dollars? Then see us immediately before the prices are announced on our beautiful new subdivision which will be opened within a few days.

You will have to hurry to get in on the ground floor or this deal, as it is limited to ten people. See me early tomorrow morning.

740 South Spring Street
Ask for MR. MACKLEY.

LOT BUYERS, ATTENTION
EXCEPTIONAL OPPORTUNITY
SPECULATORS OR HOMESEEKERS
SAVE COMMISSION
BUY DIRECT FROM OWNER.
LARGE LOTS ONLY $775
ALL BEARING FRUIT
ON CAR LINE.
GAS, ELECTRICITY, WATER
CITY IMPROVEMENTS PAID
SCHOOLS
ONLY 20 MINUTES OUT
ON SHERMAN WAY.
JUST WEST OF PACOIMA AVE.
1 MILE WEST OF LANKERSHIM.
NEVER AGAIN THIS OPPORTUNITY.
TERMS TO SUIT.
PHONE OR WRITE US
WE WILL CALL AND SHOW YOU.
LAWRENCE & FINKLEY
10747 GREGG AVE.
PHONE 128 OR 282-R.
LANKERSHIM, CAL.

OPENING
NEW UNIT
SAGAMORE PARK

LOTS.	LOTS.	LOTS.

$995 UP
ON 8c CAR LINE.

Take Eagle Rock car "E" on Broadway, get off at W. Ave. 33 and Verdugo Rd. Tract office on the right. Fly auto-50, Model T or Ford to Verdugo Rd. to Verdugo Rd. Tract office at 4316 Verdugo Rd.

WESLEY ROBERTS CO.
4316 VERDUGO ROAD.
GARVANZA 4720. CAPITOL 1949.

LOS ANGELES' FINEST VIEW LOT.
I have a lot with a frontage of 125 feet, commanding a view of city, mountain and ocean, that you cannot duplicate at any price. This lot at $6250 will bring $10,000 within a very short time. One-fourth cash, balance on easy terms. Call MR. GRANDJEAN, with
LA BONTE & RANSOM CO.,
6637 Hollywood Blvd. 57576, 57685.

FOR SALE—
$500
Buys lot in city of Los Angeles, improvements all paid. Opposite High School, intersection two 80-ft. boulevards. No busses, no lunches. Call 547 S. Western Ave., and we will show you your lot. Don't wait for the advanced prices.
CLIFFORD P. REID, Inc.,
547 South Western Ave.

UNRESTRICTED
Flat or Apt. Site,
57 ft. frontage, wide district north of Wilshire on the highest point overlooking the Ambassador Hotel. Concrete street. Priced for action, $11,000. Terms. See Mr. Rucker or Mr. Koch
with
FORD & BECKER,
607 S. Western Ave. Dunkirk 1000.

WARNING TO SPECULATORS & BUILDERS
We are going to sell a corner 100x150, 2 blocks from Vermont. Ideal for income property. Will sell cheap or agree to furnish work already started. Price cut to $9000, don't blame us if you are too late.
WESTBERG & WIBERG,
3608 SUNSET BLVD

BEST BUY
ON WEST WASHINGTON ST.
60x140 to 20-foot alley. Price $13,000; $50 per foot under cheapest frontage on the block.
2030 W. WASHINGTON ST., Phone 767-745.

WILSHIRE VISTA. $4000.
500 feet from Wilshire Blvd., east front, 85 feet on paved street, electrolier lights, splendid view. Owner must sell, a bargain in the Wilshire dist. this is it. Owner must sell. Liberal terms. Come today. 1100 COCHRAN AVE. 762188.

FULL HALF ACRE
$1600
ALL CITY IMPROVEMENTS. NEAR VENTURA BLVD. PHONE 280374.

BEAUTIFUL RESIDENCE LOTS.
60x128.
Near fine school, yellow cars, stores and bank. Priced to sell. Only $1800, one-half cash, balance easy.
STONE-TYSON CO.
4501 W. Washington. Ex. Agt. 768-0464.

BEAUTIFUL CORNER LOT—N. E. exposure, Wilshire district. $7500. Residential restriction. $1000 under opposite corners. Easy terms. Owner, 1100 Fairview Ave., Ph. 763-976.

SIXTY-FOOT CORNER
HIGH GROUND RESIDENCE LOT
ONE BLOCK NORTH OF PICO AND
WEST OF LA BREA. $3925.
PALMER, 763-976. 763-976.
EVENINGS, 432-737.

BEAUTIFUL lot on highest ground between Baldwin Hill and Hollywood near Pico. $1x125. $1900. 8c car.
R. C. REINHART
Bear. 1288 or 59288 after 6 p.m.

FINE double frontage view lot, two and half blocks from stores, school and car line. An unusual value, $3000. Call MYERS, 204-175, WRIGHT & HOGAN, INC., 1866 N. Vermont Ave.

PICO BUSINESS FRONTAGE
80x110 with all improvements for $3900, $2800 cash will handle. Owner must sell property selling for $150 per foot. See owner at 4715 W. Washington or ph. 763-422.

COURT SITE, 100x148.
Between Pico and Washington, west of Western. Worth double the price asked, $8500.
FRANCIS I. SANGER
3641 W. Pico. Cor. 9th Ave.

I OFFER a fifty-five foot single residence lot, cheap for its location. High class restrictions. Terms to responsible will handle. Address V, box 97, TIMES OFFICE.

VERMONT ave. frontage near Franklin, 60 feet, $15,000, half cash. Call MILLER, WRIGHT & HOGAN, INC., 1666 N. Vermont ave. Phone 598-175.

SEE US
We get good buys for clients. Franklin-Hollywood Inv. Co., 5908 Franklin Ave. 472-546.

60-FOOT CORNER WESTERN AVE.—
At $170 per front ft. Best buy SPALDING, 6115 S. Western. Ver. 4927.

NEAR U.S.C.B., 50x91, double frontage. A sacrifice at $3750. Terms. DREXEL 6068.

EXCELLENT duplex lot at N.E. cor. Harcourt and 122d sts., 60x100, investigate and you will realize this is a bargain at $3500. CHAPPELL, 506 Laughlin Bldg. 829589.

WILL take oil chits as part payment on lots in fast growing section. Will sell at once. C. JONES, 6151 Hollywood Blvd. Phone Hollywood 1869.

BARGAIN—Lot near L. A. High School and Country Club, double or duplex lot, $1000 down, bal. 4 yrs. WOLGAMOOD, 1046 Florida st. 822-592

50-FT. LOT on concrete st., Wilshire district, facing growing, excellent neighborhood; $3450, half cash, bar gain. 763970.

PRICED to sell by owner, Clinton st. between Hobart and Van Ness. High lot 50x120. Unrestricted. Ideal for apartment. Owner, 5114 CLINTON. Hol. 4988.

FOR SALE—BARGAIN—PICK UP.
Cor. 57th and Kansas sts. Price $6x126, $7500. For flat or court.
H. H. BEST, Vermont 4636.

BRENTWOOD lot 100x275 on Rim Rustic Canyon, Landslip, mountain view. Last chance, $7500. Competitors ask $15,000. 822786.

3 LOTS—40x120, on Riverside Drive, 2 blks. from car. $1600 each, with 25% cash. Fees as part payment. 615 FISHER ST., Glendale.

FOR SALE—$875 buys unrestricted lot 1½ miles from court house, 4c car, block from beautiful park. MR. COMTE, 308 W. 2ND ST. 829149. Eig.

CORNER lot on Central ave. 72x125. Imp. with cash. $1600 each. Bargain. 5722 CENTRAL AVE. 290-712.

BARGAIN, $1400. Angelus Mesa lot 4th 137. Improved streets. Homes both sides 2904 15. E. MARE, 4108 Moneta.

WILSHIRE, high lot on Ridgewood ½ blk. S. Country Club Dr. $3750. $2500 cash. OWENS, exc. 635-221.

SACRIFICE—$400 takes equity in 40x120 ft. lot, 76th and Bright. BEST CO. Price $2100. Ph. BOYLE 6480.

WILSHIRE Vista double bungalow lot, $3750. Half blk. so. C. Club Drive. OWNER, exc. 435221.

BY owner, lot on 55th st., 1½ blocks west Vermont. $1200. 359 W. 55TH. 206224

LOT in Walnut Park, easy terms, call owner, DREX. 2532, bet. 5 and 6 p.m.

MANSION SITE ADJOINING CASTLE.
1901 ARGYLE. HOLLY 8687

SEVERAL residential income lots, choice section, priced to sell. DREXEL 6139.

CITY LOTS AND LANDS—
For Sale

GREENWICH
VILLAGE

Level soil lots, some with giant LIVE OAKS, a number border on GREENWICH PARK—with its deep ravine and running brook.

$197—$297—$397.
(A few lots left at $97)
ON TERMS THAT YOU CAN MEET

GREENWICH VILLAGE is a most unique subdivision, in the LIVE OAK section of Southern California—and on the wonderful

VENTURA BOULEVARD

30 miles from Hollywood, 14 miles from Girard—you can't miss GREENWICH VILLAGE—it's a part of
THE VALLEY OF THE THOUSAND OAKS

Motor out any day—follow VENTURA BOULEVARD straight to GREENWICH VILLAGE.

Our autos or busses leave at 9:30 daily and Sunday—a wonderful trip and lunch to you.

NORTON D. HARRIS COMPANY
100 San Fernando Bldg.
4th and Main Sts.
Telephone 872-547.

BRANCH OFFICES:
210 L. A. Ry. Bldg.
(Broadway and 11th)
Telephone 824-739.

887 N. Western Ave.
(Hollywood)
Telephone Holly 3745.

2987½ Ocean Front
(Ocean Park, Calif.)
Telephone 62810.

MAGNIFICENT VIEW LOT
Overlooking the Laughlin Park District and Los Feliz Blvd., in one of the finest residential sections of Los Angeles.
This lot has a frontage of 225 ft. with a depth of 146 feet.
An opportunity to double your money in 60 days.
$900 will handle.
Call MR. SHERIDAN with
LA BONTE AND RANSOM CO.
6637 Hollywood Blvd.
57576 57685.

WASHINGTON
BUSINESS SQUARE
PREOPENING SALE
MAKE YOUR SELECTIONS
NOW WHILE PRICES
ARE LOWEST.
FORSTNER, MARGULIS, STULMAN
622-623 LOEW'S STATE BLDG.
PHONE METROPOLITAN 2146.
TRACT OFFICE
COR. WASHINGTON BLVD.
AND LA BALONA ROAD.
DRIVE OUT WASHINGTON BLVD. PAST CULVER CITY AND WATCH FOR OUR SIGNS.

100x120, COURT or flat site, 1 block to Washington car. High ground. Sacrifice.
50x120, near Bronson on 21st. Unrestricted. Real bargain. Quick sale.
50x145, one block of Wash. Blvd., $1400. Cash.
HAVE SEVERAL wonderful buys, end of Washington car line in Wash. Park that will make you money quick.
ROZIER REALTY CO.
F. A. Ryer. 3202 W. Wash. Ph. 760-723.

80x160
$3500 HANDLES
High class residence corner near 6th and Vermont. A real buy for a home or resale at $10,000. See Mr. Fellows.
TERRY CO., INC.
608 S. Vermont, cor. 6th.
Dunkirk 1436.

WASHINGTON FRONTAGE
64x120
$15,000 $7000 CASH
Absolutely the best buy on Washington today. Must be sold this week or up goes the price.
R. M. Lawson.
WELALL-HALL CO.
4113 W. Washington. 766-205.

FOR SALE—BY OWNER.
VACANT LOTS IN SOUTHGATE.
Forced to sacrifice several desirable residence lots. Small improvements in and paid for. Large lots. Every lot priced way under value for quick sale. Some as low as $800. See at once or write to L. A. county. You will want to own one of these lots. Terms to suit you.
Phone SUMMIT VALLEY 2910.

ALL VIEW TERRACE LOTS
Near State Unit. 15 min. from Broadway. All lots 50-ft. frontage by various depths. All lots high and sightly. Level. Doubles, duplexes and flats permitted. Good rental district. Prices $1650 up. Easy terms.
CARL COFFMAN REALTY CO.
Melrose at Kenmore. Phone 596832

APARTMENT SITE.
Corner lot, 60x150, price $10,500. We will furnish all money for building 40-room apartment and lease it for you for 10 years at $700 per mo. Secured lease.
MANN-McDONALD COMPANY,
646 N. Vermont Ave. 597-875.

$2050—WILSHIRE VISTA. —$2950
Two fine lots side by side. Owner must sell. On improved street, near car line, on high ground, the last of the very few lots in the Wilshire district. 1100 COCHRAN AVE. Call 762188.

$6200—A REAL—BARGAIN—
MUST SELL,
62x149. ON BEST STREET IN LA FAYETTE SQUARE. Beautiful and restricted residence tract with paved streets and electrolier. OWNER, 566-474.

FOR SALE—
Double bungalow lot, $2225; $475 down. Business lot, $5000, $1100 down. Residence lot, $1475, $300 down.
C. W. JONES, 6151 Hollywood Blvd. Phone Hollywood 1869.

MR. BUILDER AND INVESTOR—
50x150 lot on South Broadway at 82d st. front foot.
Bungalow court site 84x142 on West 35th st. Priced for quick sale. Terms.
Humbolt 1067 J. GUASTI & CO., 3660 Moneta ave.

DON'T WAIT
UNTIL SATURDAY NIGHT TO TELEPHONE YOUR SUNDAY ADS TO THE TIMES. DO IT FRIDAY OR EARLY SATURDAY. 7:00 P.M. IS CLOSING HOUR FOR ALL CLASSIFICATIONS. METROPOLITAN 0700.

ATTRACTIVE BUNGALOW COURT SITE—
Lot 60x135, price $8500. We will furnish all money for building $12,000 and lease it for you for 10 years at $900 per mo.
MANN-McDONALD COMPANY,
646 N. Vermont Ave. 597-875.

BUY ME OUT—
Going to Arizona account of poor health. Have 8 lots in Los Angeles. Will sell all or separately. Bargain. Act quickly. Address EDELMAN, Huntington Hotel, L. A.

$2000; corner lot, all frontage, suitable for two duplexes; close in, good renting neighborhood; high ground and beautiful view; cannot be duplicated; priced for quick sale by owner. 1170 KINGSTON AVE.

EXCELLENT duplex lot at N.E. cor. Harcourt and 122d sts., 60x100, investigate and you will realize this is a bargain at $3500. CHAPPELL, 506 Laughlin Bldg. 829589.

WILL take oil chits as part payment on lots in fast growing section. Will sell at once. C. JONES, 6151 Hollywood Blvd. Phone Hollywood 1869.

BARGAIN—Lot near L. A. High School and Country Club Dr., double or duplex lot, $1000 down, bal. 4 yrs. WOLGAMOOD, 1046 Florida st. 822-592

50-FT. LOT on concrete st., Wilshire district, facing growing, excellent neighborhood; $3450, half cash, bar gain. 763970.

PRICED to sell by owner, Clinton st. between Hobart and Van Ness. High lot 50x120. Unrestricted. Ideal for apartment. Owner, 5114 CLINTON. Hol. 4988.

FOR SALE—BARGAIN—PICK UP.
Cor. 57th and Kansas sts. Price $6x126, $7500. For flat or court.
H. H. BEST, Vermont 4636.

BRENTWOOD lot 100x275 on Rim Rustic Canyon, Landslip, mountain view. Last chance, $7500. Competitors ask $15,000. 822786.

3 LOTS—40x120, on Riverside Drive, 2 blks. from car. $1600 each, with 25% cash. Fees as part payment. 615 FISHER ST., Glendale.

FOR SALE—$875 buys unrestricted lot 1½ miles from court house, 4c car, block from beautiful park. MR. COMTE, 308 W. 2ND ST. 829149. Eig.

CORNER lot on Central ave. 72x125. Imp. with cash. $1600 each. Bargain. 5722 CENTRAL AVE. 290-712.

BARGAIN, $1400. Angelus Mesa lot 4th 137. Improved streets. Homes both sides 2904 15. E. MARE, 4108 Moneta.

WILSHIRE, high lot on Ridgewood ½ blk. S. Country Club Dr. $3750. $2500 cash. OWENS, exc. 635-221.

SACRIFICE—$400 takes equity in 40x120 ft. lot, 76th and Bright. BEST CO. Price $2100. Ph. BOYLE 6480.

WILSHIRE Vista double bungalow lot, $3750. Half blk. so. C. Club Drive. OWNER, exc. 435221.

BY owner, lot on 55th st., 1½ blocks west Vermont. $1200. 359 W. 55TH. 206224

LOT in Walnut Park, easy terms, call owner, DREX. 2532, bet. 5 and 6 p.m.

MANSION SITE ADJOINING CASTLE.
1901 ARGYLE. HOLLY 8687

SEVERAL residential income lots, choice section, priced to sell. DREXEL 6139.

CITY LOTS AND LANDS—
For Sale

WASHINGTON
MIDWAY SQUARE.

PRESENT an EXCEPTIONAL OPPORTUNITY for PROFIT to every investor in a business or residential lot

$1000 AND UP.

$200 DISCOUNT

to every buyer of a lot.

Now is the TIME to buy.

It is money in your pocket to make your selections at once.

PRICES ARE SHORTLY TO BE ADVANCED.

Residence building on a large scale to begin in the immediate future.

How to get there:

Drive out Washington Boulevard to Alla Road a short distance beyond Culver City and ½ mile east of Venice city limits and one block south of Venice Million Dollar High School. Watch for our signs and Tract office.

FORSTNER, MARGULIS, STULMAN,
OWNERS, SUBDIVIDERS, BUILDERS.
622-623 Loew's State Bldg.
Phone METRO. 2146.

Courteous salesmen at Tract Office to see to your wants, any time of day or evening.

F. S. Robinson, Sales Manager.

MAKE MONEY
ON THESE
BARGAINS!
Must be sold fast and are priced to suit. Great big Garden lots in the height of Western district's activity at $1050. Business frontage (very valuable) at $1250, easy terms, all improvements. Drive out Washington Blvd. to Berkshire Ave., turn right 2 blocks, Kay Park to subdivision. Berkshire is one block this side of ruins of old GREEN MILL, a mile beyond Culver City; or phone us for details or car, cheerfully. All lots 50% under surrounding property. Grab these quick, won't last long. BRAZIER & McDONALD, 1306 Detwiler Bldg., 412 W. 6th St. Phone 873885.

GREATER PICO BOULEVARD.
BUSINESS CORNER.
An opportunity to double your money on this choice frontage, 80x90 ft. UNRESTRICTED. Ripe for immediate improvement. Exceptional location one block from million-dollar improvement now under construction. Visualize what this corner will be worth one year from now and step in now. We can deliver for $42,000, cash or terms. Phone 74312.

BELL & PAINE.
4151 W. Pico St.

BUNGALOW COURT SITE.
$6500; for a dandy lot 40x186 on Hobart Blvd., near Gage. Ripe for courts; nothing better anywhere.

DUPLEX LOT
in beautiful Victoria Park, surrounded by fine homes; choicest duplex location in Los Angeles. Lot 75x160. Price $9000. Better hurry.
GLENN & SMITH.
633 South Western Avenue.
Next to First National Bank of Angeles.
567-137—Phones—567-874.

BEVERLY CORNER
(First street)
116 ft. on Beverly by 95-ft. deep. Alley on one side. Ripe for apartments with business on ground floor. Practically all apartments could be made from apartments. Can be had in connivance with anything else in this location.
WAFIELD & BUCKNER.
2791 Temple st. Dunkirk 3467.

HANCOCK PARK
60x170-FOOT LOT, $8000
10-FOOT STRIP NEEDED.
You know what large level lots in ARISTOCRATIC HANCOCK PARK are selling for. Just look at this one for $8000. Call MR. BECK with J. ALTHOUSE CO., 315 S. Western. Drexel 4474.

LOS FELIZ BLVD. LOT
Beautifully located on crest of heights back of Los Feliz Blvd. Three-quarters of an acre in size. This is the only lot in this vicinity available.
See Mr. Ramsey.
MERRICK & REDDICK, INC.
W. 6th at Oxford. Dunkirk 1821.

BIG PIECE OF GROUND—About 17,160 ft. of Alhambra land with some fine view of mountains, level, healthy locality, fast growing district; asking $1700 cash, balance $100 per month. Why not buy this large piece of ground for speculation? We have small tracts, also. See OWNER, 517 Douglas Bldg.

45x130, duplex lot $2900
60x130 flat lot $2200
60x144 duplex lot $2500
62x140 court site $7000
And many other high class bargains located in the Wilshire district.
ROBERTSON REALTY CO.
4010 West 10th st. 767-951.

INCOME LOT BARGAIN
ONE-HALF BLOCK NORTH OF PICO ON NEW PAVED
THROUGH STREET PHONE PALMER
763909 OR 763970. EVENINGS,
432737. 3930 WILSHIRE BLVD.

BY OWNER—60x250 ft. lot. The most beautiful part of Glendale. Close to car. All improvements paid. Modern one bungalow court site. Only $5000, worth $7000, terms, 5529 S. VERMONT. University 3799.

UNRESTRICTED
Apt., flat or court site, 50 or 150 feet front, 6th st. between Washington, Arlington Heights district; highest point. $7000 a lot. 2328 W. 24TH. 763824.

UNRESTRICTED BLVD. LOT—North of Hollywood Blvd., 141x150. Priced to sell. See Mr. Canterbury.
MERRICK & REDDICK, INC.
6th at Oxford. Dunkirk 1821.

½ ACRE
All improvements paid, high, wonderful view, excellent soil, near Hollywood. Only $433 cash needed. Call MR. FERGUSON, 878-421 for appointment.

$3500
Beautiful residence or duplex lot near Highlands and Hollywood Blvd. Call 1616 Cahuenga. Ph. HOLLY 0458.

YOU can buy a mighty good lot in a high class neighborhood for a cheap price and fifteen hundred dollars will handle. Phone MR. MORROW, 760780, Evenings, Beacon 6773.

OWN lot near Vermont and Beverly, building to be erected and is leased to SAM SEIGLE CO. Will sell lot and lease. $8000 cash. Inquire SEIGLE, 1710 West 38TH PLACE.

FOR SALE—A well located double bungalow lot for $4250, two blocks from Wilshire, fine improvements and good restrictions. $1000 will handle. Address V, box 98, TIMES OFFICE.

UNRESTRICTED
CATALINA CORNER
200x143 TO 15-FT. ALLEY.
WILL DIVIDE.
SHIRE DIST. PH. OWNER, DREX. 1273

SACRIFICE.
For 3 days only. Unrestricted lot 100x150, near S.B.U.C., N. Vermont, $7500. Cash or terms.
Call DUNKIRK 0199.

FIGUEROA LOT SNAP
50 ft. near Florence, $5250, $1750 cash down.
FOSTER, 7111 Figueroa. Ver. 0894.

UNRESTRICTED 50-FT. LOT, $3000, WILSHIRE NR. BEVERLY BLVD. DIST. A REAL BARGAIN. CALL 568647. NO AGENTS.

FOR SALE
My equity in four business lots on Ventura Boulevard. Will sacrifice. Address C, Box 172, TAMARIND.

BUT FROM OWNER.
4 very desirable lots near Western Ave., suitable for homesites. 626 W. 9TH. DUNKIRK 4910. Eig.

A REAL BUY
Lot 50x150, beautiful location. Cash or terms. CLARK, 663 Sierra st. Cap. 2910.

BUSINESS LOT $1500
40x200, located just right. A real bargain for quick action. CLARK, 663 Sierra st. Capital 2910.

MANCHESTER frontage 50 feet bargain, $3150. Terms. Owner 8607 S. Vermont. VER. 7829.

2 LARGE beautiful lots, Lincoln Park dist. nr. school and car. GEO. W. CLARK, 603 Sierra st. Cap. 2910.

BY OWNER—Rea. and income residential lots between Melrose and Wilshire, near Western. Keith Ave. 741. 436-474. 5-7. N. ORANGE GROVE AVE., Hollywood.

BUILDERS, ATTENTION!
Extra fine 6-room Ram-art between Sixth and Beverly. $1500 will handle for 1 yr. Phone HOLLYWOOD 2618.

NEW Pico subdivision opens December 15. Get your lots early. Call, write and see us with you; ask for MR. BEVERLY, Pico and Highland aves. Tel. 766735, 28870.

FINE unrestricted Lankershim high lot, between Lankershim and Universal City. Special price. Owner. No agents. Address V, box 287, TIMES OFFICE.

2 LOTS, 5th ave., $1050 each. Terms. Must sell. 5012 S WESTERN AVE. Phone 5350.

SPECIAL BUY IN NEW WINDSOR SECTION
Double bungalow lot, $4500. MR. HOYLE, Holly 1749, University 3930.

ATHENS, cor., 50x140, $850; inside lot, $950; unrestricted; all drilling near. 62780.

50 FEET WESTERN AVE.—
$3000 cash, balance mortgage
SPALDING, 6115 S. Western. Ver. 4927.

WONDERFUL chance to pick up business near Fairfax below market price, $1100 cash, balance easy. 730510.

58-FT. LOT for flat or duplex, half block off W. Washington, $1500 under the market. Owner needs money. 28780.

WILSHIRE lot $1050 down, 55-ft. 4th lot S. of Wilshire, high and sightly, $800 under ruling price. Owner. REACON 2036.

FOR SALE—N.W. corner Washington & electric business frontage; near offer. Call 4178 W. Washington. Ph. 763-372.

$6200—CHANDELEET
Duplex site, 50x150 to large alley. Close in, great bargain. METROPOL. 3524.

LOT 72x145 in Maywood, easy terms. Owner, 2317 E. 50TH ST.

BEAUTIFUL lot in Verdugo Woodlands near Canada Blvd. Bargain. DUNK. 3890.

CITY LOTS AND LANDS—
For Sale

NEW TOWN OF
EAST ALHAMBRA
AND
SUNNYSLOPE—ACRES

Reservations being taken for business lots. Price $1150 and up. Easy terms.

80x190 ft. residence lots, $1325; $132 cash, balance $14 per month. Full street improvements, gas, electricity and water. No adobe soil. No shacks allowed. We will furnish money to build you a permanent home.

It costs nothing to investigate what we have to offer. Tract office end of Alhambra car line. Main office, 517 Douglas Bldg.

STODDER & CLEMENTS,
Agents

FOR SALE
Elegant CORNER,
ripe for stores.
100x144
S.W. cor. 49th Place and
FIGUEROA (future 5th Ave.)
Absolutely unrestricted.
Owners non-residents.
Need cash, going—going.
Biggest SNAP on FIGUEROA.
Per ONLY $275 front foot. Double your money in one year.
KEYSTONE CO., Room 525
Black Bldg., 4th and Hill.
(Exclusive Agents.)

RARE BARGAIN.
SIX MINUTES FROM BROADWAY.
CLOSE TO SIXTH AND COLUMBIA.
174x290.
Now here is the chance of a lifetime for any wise investor who will act quick. Better see it right away, as it will not last at this price; $45,000, terms; or will sell part of it. See Burnside.
BABCOCK INVESTMENT COMPANY,
Exclusive Agents,
2490 West Pico Street.
Beacon 6305. Beacon 0259.

THREE GOOD BUYS
Best residential corner in Westwood, Unit 3, $10,000 $850 cash, $100 monthly. Unrestricted 57x125 east front corner; high ground, one block from Pico. $3150, $1650 cash, $500 on semi-annually.
Lot 65x150 in Bennnar Hills, adjoining new Burbank civic center. These lots now list at $6000; will sell this at $4750, $2400 cash, balance $780 yearly.
Owner, MR. RICHLAND, University 2480 or 63373.

BEAUTIFUL COURT LOTS
80x150—$11,500
75x200—$12,500
AMERICAN REALTY CO.
4568 HOLLYWOOD BLVD.

INVESTORS, NOTICE!
Best Buy on Ninth St.
Forced to sell for business reasons. NEAR NINTH AND VERMONT. THIS IS A REAL SACRIFICE.
IF INTERESTED, SEE
McDOWELL, 900 S. Vermont.

LARGE CORNER FOR DOUBLE AND DUPLEX
Redondo Blvd., near Country Club Dr. Undercriced to sell quickly. Others in same neighborhood for flats, bungalow courts and apt.
See
KNOTH & LUNSTRUM
626 So. La Brea Ave.

MUST SELL QUICK
HIGH GROUND RESIDENCE
LOT NEXT TO $9000 CORNER. NOT A KEY LOT. 100 FEET SOUTH OF WILSHIRE AND WEST OF LA BREA. PHONE PALMER, EVENINGS 432737. 3930 WILSHIRE BL

INCOME PROPERTY— For Sale

DID YOU EVER CONSIDER
The practicability of saving for your home out of the income that may be derived from renting half of it?

Right here in the heart of Los Angeles within the shadow of the beautiful Westlake Park, overlooking East Hollywood in the Crown Hill District. 10 minutes' walk from downtown, you can own such a home in the wonderful Belmont Square.

These homes are expensively and artistically finished duplexes that will please the most fastidious; 4 wonderfully equipped rooms in each apartment; mahogany finish, sound-proofed; labor-saving devices; tiled bathroom, extra large living room, bedroom, dining room and kitchen. The last word in built-in features. Hardwood floors throughout. Beautifully decorated.

NOW OPEN FOR INSPECTION.

Come, bring your family. SEE THEM AND YOU WILL BUY. You will be Surprised AND DELIGHTED.

220 COLUMBIA AVENUE
Office on premises.
Phone 58173.

Drive to Columbia ave. and W. 2nd st., one block from New Belmont High School, or take the Crown Hill street car and get off at Columbia and W. 2nd. Let us show you these creations in modern homes.

SOMETHING DIFFERENT.

HOME AND INCOME—
I am offering this new 2 6-room stucco bungalow for $13,500. $3500 cash. Income $130. Has tile bath and shower, tile sink floors, all extra large rooms. It is the best buy in the L. A. High dist. Phone me about it.

THIS NEW DOUBLE bungalow is ready to show. Has 3 large rooms each side, 2 bedrooms, tile bath and shower. You can buy this today for $13,500, $4000, income $1800 per year. Let me show you.
GEO. OSBORN,
173 N. Western ave. Ph.432-458.

HOLLYWOOD'S FINEST APARTMENT.
The last word in Apartment Houses. This is one of Hollywood's newest and most up-to-date apartments. The price is $70,000 COMPLETELY FURNISHED. The furniture invoices at $17,000. The NET INCOME is $11,000 per year. It is rented for $5,500 to the right party to lease but a property itself and it MUST BE SEEN TO BE APPRECIATED. Call 756 VERMONT with J. S. ALTHOUSE CO. 315 S. Western Ave. Drexel 4473, Eve. 438-764.

STUCCO DOUBLE BUNGALOW
$12,000. CASH $4000
4 rooms each side, 2 bedrooms; all up-to-date features; garages. On high ground near L. A. High, one block to car line. Shown by appointment. Investment. A fine home and income.
CALL MR. KNOX, 743-04.

F. E. LAMBERTON, 4627 West 10th St.

INCOME BARGAINS.
STORE BUILDINGS.
BUNGALOW COURTS.
FLAT BUILDINGS.
BUSINESS PROPERTY.
EASY TERMS. LOW PRICES.
HARRY GROSSMAN.
Realtor,
203-4-5 Bass Bldg., 7th & Broadway.
Phones: Main 1263; 841874; 62471.

STUCCO BUNGALOW COURT BEAUTIFULLY FURNISHED.
$27,000; only $12,000 cash.
Income $3840 per year, 10% on total investment. 6 individual units, 5 rooms, tile bath and sink, living-room, dining-room and nook, built-in features, 2 closet beds, hdwd. floors, auto. water heaters, garages, lawns and shrubbery. Close in location in Hollywood. Shown by appointment. See all comforts. $18,000, half cash to handle. This price for 5 days only. Shown by appointment. See Mr. Adair, with
GEORGE & SAMPLE
Suite 1221 Bank of Italy Bldg.
Office 24 7th st. Ph. 873-041.

FOUR-FAMILY STUCCO FLAT—
Almost new. Occupying one of the best corners in fashionable neighborhood, never had a vacancy. Income $3600 per year. Finished in mahogany and white enamel. 6½ rooms and two baths. Lot 70x150. Owner will sell for less than cost. If you intended should rent for $400 to $500 per month for each apartment. If occupied by purchaser one could have a home and a handsome income.

JOE TOPLITZKY CO.,
EXCLUSIVE AGENTS,
WALTER S. McKEE,
205 H. W. Heilman Bldg. 878451.

FOR SALE— $23,500.
MUST SELL IMMEDIATELY. SPECULATORS, IF YOU ARE LOOKING FOR PROPERTY THAT IS DOUBLING IN VALUE AND SHOWING GOOD REVENUE, INVESTIGATE THIS FOLLOWING: I have been authorized by the owners, permanently located in Nebr., to sell their corner, now improved with 2 double bungalows containing 4 rooms and bath, stucco construction and strictly modern located 2 blocks S. and 2 blocks W. of Ambassador Hotel. This property is worth no less than $30,000, and the lot is growing into value every day. $10,000 will handle, balance bank loan and good terms. For inspection of this property phone MR. MILE, Bdwy. 4005 or 62546.

OWNER OFFERS
INCOME $8500 PER YEAR.
$42,500 PRICE.
CASH REQUIRED, $20,000.
New 10-unit stucco bungalow court, completely furnished. Located near West Adams' exclusive district. Each unit is rented for $65.00 per month. Has tile bath, automatic heater, disappearing bed, living and dining-room, bedroom, kitchen, screen porch, nook, Tiffany shades, 3-inch hardwood floors, silver fixtures, davenport, linen, silverware, and silk draperies. Near car, school and stores. 32% clear profit on investment and can easily be increased. Phone 74940. See owner at 4527 W. ADAMS.

$12,000. CASH $4000
4 rooms each side, 2 bedrooms; all up-to-date features; garages. On high ground near L. A. High, one block to car line. Shown by appointment. Investment. A fine home and income.
CALL MR. KNOX, 743-04.
F. E. LAMBERTON, 4627 West 10th St.

INCOME BARGAINS.
STORE BUILDINGS.
BUNGALOW COURTS.
FLAT BUILDINGS.
BUSINESS PROPERTY.
EASY TERMS. LOW PRICES.
HARRY GROSSMAN.
Realtor,
203-4-5 Bass Bldg., 7th & Broadway.
Phones: Main 1263; 841874; 62471.

STUCCO BUNGALOW COURT BEAUTIFULLY FURNISHED.
$27,000; only $12,000 cash.
Income $3840 per year, 10% on total investment. 6 individual units, 5 rooms, tile bath and sink, living-room, dining-room and nook, built-in features, 2 closet beds, hdwd. floors, auto. water heaters, garages, lawns and shrubbery. Close in location in Hollywood. Shown by appointment. See all comforts. $18,000, half cash to handle. This price for 5 days only. Shown by appointment. See Mr. Adair, with
GEORGE & SAMPLE
Suite 1221 Bank of Italy Bldg.
Office 24 7th st. Ph. 873-041.

FOUR-FAMILY STUCCO FLAT—
Almost new. Occupying one of the best corners in fashionable neighborhood, never had a vacancy. Income $3600 per year. Finished in mahogany and white enamel. 6½ rooms and two baths. Lot 70x150. Owner will sell for less than cost. If you intended should rent for $400 to $500 per month for each apartment. If occupied by purchaser one could have a home and a handsome income.

JOE TOPLITZKY CO.,
EXCLUSIVE AGENTS,
WALTER S. McKEE,
205 H. W. Heilman Bldg. 878451.

FOR SALE— $23,500.
MUST SELL IMMEDIATELY. SPECULATORS, IF YOU ARE LOOKING FOR PROPERTY THAT IS DOUBLING IN VALUE AND SHOWING GOOD REVENUE, INVESTIGATE THE FOLLOWING: I have been authorized by the owners, permanently located in Nebr., to sell their corner, now improved with 2 double bungalows containing 4 rooms and bath, stucco construction and strictly modern located 2 blocks S. and 2 blocks W. of Ambassador Hotel. This property is worth no less than $30,000, and the lot is growing into value every day. $10,000 will handle, balance bank loan and good terms. For inspection of this property phone MR. MILE, Bdwy. 4005 or 62546.

OWNER OFFERS
INCOME $8500 PER YEAR.
$42,500 PRICE.
CASH REQUIRED, $20,000.
New 10-unit stucco bungalow court, completely furnished. Located near West Adams' exclusive district. Each unit is rented for $65.00 per month. Has tile bath, automatic heater, disappearing bed, living and dining-room, bedroom, kitchen, screen porch, nook, Tiffany shades, 3-inch hardwood floors, silver fixtures, davenport, linen, silverware, and silk draperies. Near car, school and stores. 32% clear profit on investment and can easily be increased. Phone 74940. See owner at 4527 W. ADAMS.

HOME AND INCOME—
NEW 6-room stucco bungalow court, completely furnished. Located near West Adams' exclusive district. Each unit is rented for $65.00 per month. Has tile bath, automatic heater, disappearing bed, living and dining-room, bedroom, kitchen, screen porch, nook, Tiffany shades, 3-inch hardwood floors, silver fixtures, davenport, linen, silverware, and silk draperies. Near car, school and stores. 32% clear profit on investment and can easily be increased. Phone 74940. See owner at 4527 W. ADAMS.

FOUR-FAMILY FLAT.
FIVE ROOMS EACH.
NEAR SIXTH AND VERMONT.
$27,500.

Spacious rooms. Exceptionally good income. Exclusive rental district. Lot worth $12,000. Underpriced for quick sale. Wonderful opportunity to make sound investment. Real buy and will not last long.

TERRY & CO., INC.,
603 S. Vermont, cor. 6th. Dunk. 1436.

BEAUTIFUL 10-room stucco duplex, $14,000; $5000 first payment, located in wonderful section, on high ground, near car line.

Beautiful new Wilshire 4-family stucco flat, 5 rooms each, strictly modern, 60-foot lot, located on high ground in exclusive high-class rental district. Income $960 per month. Special price $35,000. $20,000 cash will handle.
ROBERTSON REALTY CO.,
4010 West 10th St. 707-951.

HOLLYWOOD DISTRICT
One of the most attractive and best built double stucco bungalows, 5 rms. each, 2 garages. Hdw. firs., finest built-in fixtures, tiled baths, finished in ivory enamel, the very last word in refinements. Lot 50x150. Located in the choicest district. Price $15,000. Terms.
GEORGE & SAMPLE
Suite 1221 Bank of Italy Bldg.
Office 24 7th st. Ph. 873-041.

FOUR-FAMILY STUCCO FLAT—
Almost new. Occupying one of the best corners in fashionable neighborhood, never had a vacancy. Income $3600 per year. Finished in mahogany and white enamel. 6½ rooms and two baths. Lot 70x150. Owner will sell for less than cost. If you intended should rent for $400 to $500 per month for each apartment. If occupied by purchaser one could have a home and a handsome income.

JOE TOPLITZKY CO.,
EXCLUSIVE AGENTS,
WALTER S. McKEE,
205 H. W. Heilman Bldg. 878451.

OFFERED THE FIRST TIME
AT LESS THAN COST
New colonial bungalow home and 5-room colonial house with 5 garages in rear. Shower, tile bath, sink, etc. Approximate income $2115 per month. Present $7500 Building $10,300. Price only $16,000, terms. This property is in the heart of Hollywood and would be a bargain at $20,000.
HOLLY OF HOLLYWOOD
5243 Hollywood Blvd. Fa. 398-509.

FOR SALE—6-room modern bungalow, 1 block from 49th 100. Owner leaving; income $125 a month; $2500 cash to handle. West Adams dist. Owner, REAC 5845.

ON 14th nr. Western, you can buy a 4-flat bldg. at a price that is right. Income $1440. It burns, but the income will convince you. BEACON 7637.

SPLENDID BUY—
Duplex close in. Lot alone cost sale price. UNION SQUARE REALTY. 2508 So. Union ave. Beacon 4878.

SEE US
We get good buys for client. FRANK-HOLLYWOOD INV. CO., 5905 Franklin ave. 472-546.

4-FAMILY flat, income $280 per mo. Price $23,000; half cash, 1st flat rental. Close in. 1000 Maple. Universal 4559.

BY owner, a bargain. 4-family flat, new stucco; 4 rms. each; 1 blk. to Washington. High ground. 2012 24th ave. 26-1.

INCOME property at foot of Whittier Hts. near Highland garage. $3000 will handle. HOLLY 2000.

DUPLEX, 5 & 6 R., 2-R. furn. cottage rear, 2c. lot, good income, most $3100; $9000 terms. Owner, DREX. 1189.

12 ROOM house, lot, sale or lease. Suits business property. KNOX & CURRY, 2858 E. 1st. Ph. Boyle 4781.

$30,000 BUNGALOW court, close in, never a vacancy. 3023 S. NORMANDIE AVE.

INCOME PROPERTY— For Sale

APARTMENT HOUSE DE LUXE
INCOME $26,500 PER YEAR NET
Price $165,000, with $90,000 cash. All furnished with real furniture, and all rented. Located two blocks from business and car line, yet in that exclusive Wilshire district, where the quiet and peace of the neighborhood demands the best people and excellent rents.
The building is owned by original builder. Full-floating ceiling with 1¼-inch of composition felt under all carpets. Absolutely sound proof. Wide halls, extra size rooms, snowy white kitchens with nooks, tile bath and showers, plenty of closet space and spacious dressing rooms.
Shows better than 16% NET on the total sale price. This is not a speculative proposition, but an honest percentage investment for some one, who wants a real building and a true income. MR. TAYLOR,
BURTON & CO.,
Western Ave. at 10th St.
766-931.

SAVE THE
SPECULATIVE BUILDER'S
PROFIT.
—WE CAN SHOW YOU—
How to acquire a HANDSOME
Paying Court with a
SMALL CASH PAYMENT.
Equal only to the cost of the lot.
SEE US BEFORE YOU
BUY OR BUILD.
BUILDERS' FINANCE ASSOCIATION
408-17 Laughlin Bldg.
315 S. Broadway.
Phone 822291.

TWINS FOR ADOPTION. ADOPT ANY PAIR AND BE HAPPY. Two houses on lot, 2191 W. 27th st. Live in one and let rent from one pay off the difference. $2400 cash needed here.

C. W. FULTON

Has shown others and will show you how to make $8000 to $10,000 gross in eight years to around $50,000.

WITHOUT ANY RISK.

Main Office,
902 S. WESTERN AVE.

$23,000
TWIN-STUCCO FLATS
INCOME $2200
Two four-family stucco flats on a lot 85x176 running from street to street. In addition there are 6 garages on 60 ft. square adjoining and included with the property. This location is within easy walking distance downtown and a district where development and values are taking great strides. Terms.
Mr. Wells or Mr. Koperski,
BURTON & CO.
WESTERN AVE. AT 10th ST.
766-931.

4-UNIT BUNGALOW COURT—
INCOME $1,200 A YR. NET ON CASH INVESTED, SECURED LEASE 6½ YRS.
Wonderfully well constructed of stucco, 4 large rooms each, beautiful tile baths, every modern convenience, large breakfast nooks, 5 garages, large trunk room, large lot, shrubs, flowers and shrubbery, automatic sprinkling system. Owner leaving city, willing to sacrifice for $36,000, with $14,000 cash. Will be arranged. Good location. Wilshire district. Call MR. SANDLIN or MR. HORNE.
METROPOLITAN REALTY CO.
HEATORS.
1029 N. WESTERN AVE HOLLY 3787.

$18,500. TERMS TO RIGHT PARTY.
11-room house, besides 3 porches, laundry rm. and basement. Furnace heat. All oak floors, two fireplaces, dandy bathroom, also lavatory on first floor. Extra large garage. Separate entrance to 4-rm. and 2 porches upstairs now rented, $75 furnished. Must see to appreciate. Land is worth $6000. Corner 50x135. Very choice location. Will rent for $125 furnished. Building and grounds, fine condition. Owner, E. A. SCHULZE, 504 Byrne Bldg. 826-284.

$95,000 NEW WINDSOR SQ. $95,000
Two-story brick business and apartment bldg. located on Larchmont Blvd. This property is made of fine stores, also 2 singles and 2 double apartments. Income at present is $740 per mo. Stores and apartments always filled. Half cash handles. For further information see MR. KEELER or MR. HAYDEN, E. A. ALTHOUSE CO., 315 S. Western ave. Drexel 4473.

$16,500—STUCCO DUPLEX—$16,500.

Located S.E. cor. Columbia & 2nd St. Contains 10 rooms finished in MAHOGANY & IVORY. All the latest improvements to make this one of the finest homes and income property in the city. For further information see MR. KEELER or MR. LEWIS, 1141 Mendocino street, Pasadena, near Altadena Golf Club, school and stores. North Lake Avenue car line.

LOT 100x150, corner 5450 Vista and Mohawk, on car line with water. Phone 825065. 801 LANE MORTGAGE BLDG.

Arcadia

FOR sale by owner, 7 acre & 7-room 1½ story home, hardwood floors, hot & cold water; gas, phone, electricity; cement basement 24 ft. square; good garage; fruit trees; excellent chicken ranch. Price only $8000, terms. Apply BADGER NURSERY, Huntington Drive, Arcadia.

Brentwood Park

EXCLUSIVE home sites, 100x200, $2800, one 100x150; both corners, both bargains. Owner, Wilshire 4222, Brentwood Country Club. Ask HARRELL, Agent.

Culver City

$1000 UNDER PRICE
A REAL HOME
SEEING IS BELIEVING
Splendid modern 5-room stucco, must be seen to be appreciated. Excellent location, fine neighborhood. Close to cars, schools, church, banks and stores. Rapidly increasing. Special price $7500, $250 cash, balance very easy. Terms. PH. 761-246. SEE THIS.

INCOME $125 PER MO.

FINE 3-UNIT COURT.
Excellent location West side. Always rented. A bargain. Only $9000. $3000 cash.
See this at once, as it will go quick. PHONE 761-246.

LOOK—"RENT SAVER"
One large room and garage under one roof. Lot 42x120; outside toilet; water on lot; only $1100; cash; only $250 down, $40 month. A beauty. C. V. LOOP, 7028 Main st., Culver City.

NEW 3-unit, 4 rooms each, 3 garages, level, floors. 5403 Lafayette Ave., Culver City. $11,000, cash $5000. OWNER 298-094.

Gardena

GARDENA
For Sale, 6 rooms, bath, garage, lot 50x150, $5000, $1300 cash, $50 mo. 5 rooms, bath, garage, lot 50x135. Very modern, $5500, $1500 cash, $50 mo. 3 rms. 5 rooms, bath, garage, lot 75x120, $4200, $1200 cash, $40 per month. 7 rooms, bath, garage, lot 85x150, $5000, $1750 cash, balance terms. 5 rooms, bath, garage, lot 60x170, $5000, assume $1600 cash. $4000. 5 rooms, bath, garage, corner lot 50x115, $4500, $1600 cash, $35 per month.
Phone Gardena 1041 or 1043.
F. STURDIVANT, Sole Agent, 1001 W. Palm ave. Courtesy to fellow brokers.

El Monte

FOR SALE—Lots and boulevard frontage in the "Valley Boulevard Manor" including all utilities, good streets, walnut trees. Sensibly restricted. Thirty minutes from Broadway. Prices $415 and up. CHARLES ANDREW, Realtor, El Monte. Phone 80.

Hawthorne

FOUR lots on corner, one block from blvd. $2100 for all. $600 cash will handle.
PARK REALTY CO.
Cor. Ballona and Hawthorne ave.

LARGE lot; 4-R. mod. house, hdw. floors throughout, garage, fruits, etc.; close in. $3700. $500 cash. Have many listings. Ask for what you want. HAWTHORNE LAND CO., 248 N. Hawthorne Blvd.

Lankershim

FOR SALE or trade, by owner, 2 acres on blvd. in fruit, 6-rm. house, basement, garage, chicken corrals. Terms. $1200. WHITSETT BLVD., Lankershim.

20 ACRES in San Fernando Valley, ripe for subdivision, price right. 1526 VERDUN AVE., Los Angeles, Calif., or HOLT, at Box 1529 R.F.D. No. 7.

INCOME PROPERTY— For Sale

STUDIO COURT APARTMENTS
$16,500 YEARLY INCOME.
HOLLYWOOD. Twelve apartments, just north of Hollywood Blvd. An artist's dream worked out in antique and oriental splendor. Furniture and appointments the very best. Exterior of Spanish and peace of the neighborhood demands the best people and excellent rents.
The building is owned by original builder. Full-floating ceiling with 1¼-inch of composition felt under all carpets. Absolutely sound proof. Wide halls, extra size rooms, snowy white kitchens with nooks, tile bath and showers, plenty of closet space and spacious dressing rooms.
Shows better than 16% NET on the total sale price. This is not a speculative proposition, but an honest percentage investment for some one, who wants a real building and a true income. MR. TAYLOR,
BURTON & CO.,
Western Ave. at 10th St.
766-931.

$2,000.
BEAUTIFUL 2-FAMILY FLAT.
INCOME $1,200. INCOME
ON HELIOTROPE DR.
MUST BE SOLD.
LET ME SHOW YOU A BARGAIN.
ELMER R. BARNES.
233 N. LARCHMONT BLVD. HOLLY 1740

5 UNITS furnished, near S.C., income $345 monthly, $6500, rentals will carry the balance. Inquire at 1095 WEST 31ST ST. or phone Beacon 3183.

4-FLAT BLDG. NR. SOUTHERN BRANCH. 2 good buys in Westlake Dist., Wilshire bungalows.
CHATAUQUA REALTY CO., 857-004.

4-FAMILY flat, 4 rms. each, at a bargain; on large lot facing 2 sts. Good income. Priced for quick sale. Only takes $10,000 cash. Call MR. SIMS, 877-252.

2 HOUSES, 5 rooms and 3 rooms on one lot, good income, close to bird, and car line, $5500, $1500 down. This is a snap. 4148 WHITTIER Bd. Boyle 4484

FICO HEIGHTS snap, 5 rms. and sleeping house, 2 garages, Federal, near Pico. BEACON 5137. BONER.

BARGAIN. 4 flats furnished. Corner lot, N. W. Price $13,500, $2500 cash. Inc. $2100 per mo. GREENE, 3194½ Hill.

15-ROOM house on Burlington bet. 10th and 11th sts. OWNER, 823336.

SUBURBAN PROPERTY— For Sale

FOR SALE—
HALF-ACRES & ACRES IN ARCADIA.
Fine level places on good macadamized streets, gas, water & elec. all in. 8-yr.-old fruit, trees on every lot.
This subdivision is in the best section of the town. Close to car line, schools, stores, etc. All delivery service here, the same as in the city.
35 miles by Pacific Electric from 6th & Main. Why live on city property when you can get three time the area here for the same money? Look before deciding.
SCHWARZKOPF REALTY CO.,
223 W. P. Story Bldg.
Member L. A. Realty Board. 64080.

TEMPLE
Before you buy a lot or build, investigate the Town of Temple. Terminus of new extension P. E. Alhambra line, 12 miles from Los Angeles. Big lots 50x175 feet, $1000 and $1200, including gas, electricity, water, street improvements. MARSH & COUGHRAN, 808 Union Bank Bldg. Phone 62-538.

ACREAGE in the San Gabriel Valley, 14 to 20 miles from L. A. 2½ to 15 acres. Level, abundance of water, real soil. Some of it bearing. Prices at $1000 to $1700 per acre. Lower prices now than later. Write for particulars or see R. Bellows, Pasadena office, 1 Baldwin ave., Arcadia. Phone 29-R-12.

BURBANK BARGAIN
4-room stucco with single and double garage, all rented, income $45 per month; $1800 cash, balance $38 per month, including interest.
BURTON & CO.,
917 Lowe's Theater Bldg. Rm. 8. Ph. Glendale 3417

PARTLY furnished 4-room mod. bungalow, 1 acre, 4 blks. Sherman High and Packard Inv. Equipment for 500 chickens, some chickens and good Jersey cow goes with property; price, cheap. Owner, Pico 8500. For quick sale. Easy terms. OWNER, 10901 Ash st., Inglewood, off Centinela.

LITTLE FARMS—
¼ acre, 62x181, $700, $25 down, $10 mo. Close to car line. Take Covina car to Wilmar station, 1 blk. south. Coyote Pass to Del Mar Ave., turn north 2 blocks to tract office. LOFTUS LAND CO., 420 Pacific Finance Bldg. Metro. 1545.

FOR SALE—One acre lots of fruit trees, berries and flowers, all well built 6-room home with bath and sink, one modern chicken house 16 x 110, 650 white Leghorns. Price $7,000. Mortgage $5000. Corner Fairview and Golden West. R. L. box 185, ARCADIA

NOTICE—OPENING OF UNIT NO. 5, THE LAST UNIT OF SUNNY SLOPE ACRES. FIRST PURCHASERS WILL BE THE ONES WHO WILL SECURE THE 80x183 FT. LOTS FOR LOW PRICES. SEE MAP, 517 DOUGLAS BUILDING.

INVEST now in land at $160 per acre, ideal for fruit, vegetables, chickens or turkeys. Near Riverside. Will improve to suit on liberal term contract.
FARMER, 616 GROSSE BLDG. 822-431.

$10 PER month puts beautiful orchard home of 5 rooms, covered with full-bearing fruit trees and garden. OWNER 431097.

5 RMS. & garage, $4500, $500 cash. 180 55th. MAGOON, Humbolt 5743-W.

Altadena

HIGH ABOVE FOG.
New stucco bungalow; six rooms, tile bath and sink; built-ins; two laundry trays; hot water heater; gas furnace; modern to the hour; stucco garage; lawn, sprinkler system. Buy from owner $10,000, half cash. J. R. LEWIS, 1141 Mendocino street, Pasadena, near Altadena Golf Club, school and stores. North Lake Avenue car line.

LOT 100x150, corner 5450 Vista and Mohawk, on car line with water. Phone 825065. 801 LANE MORTGAGE BLDG.

Arcadia

FOR sale by owner, 7 acre & 7-room 1½ story home, hardwood floors, hot & cold water; gas, phone, electricity; cement basement 24 ft. square; good garage; fruit trees; excellent chicken ranch. Price only $8000, terms. Apply BADGER NURSERY, Huntington Drive, Arcadia.

Brentwood Park

EXCLUSIVE home sites, 100x200, $2800, one 100x150; both corners, both bargains. Owner, Wilshire 4222, Brentwood Country Club. Ask HARRELL, Agent.

Culver City

$1000 UNDER PRICE
A REAL HOME
SEEING IS BELIEVING
Splendid modern 5-room stucco, must be seen to be appreciated. Excellent location, fine neighborhood. Close to cars, schools, church, banks and stores. Rapidly increasing. Special price $7500, $250 cash, balance very easy. Terms. PH. 761-246. SEE THIS.

INCOME $125 PER MO.

FINE 3-UNIT COURT.
Excellent location West side. Always rented. A bargain. Only $9000. $3000 cash.
See this at once, as it will go quick. PHONE 761-246.

LOOK—"RENT SAVER"
One large room and garage under one roof. Lot 42x120; outside toilet; water on lot; only $1100; cash; only $250 down, $40 month. A beauty. C. V. LOOP, 7028 Main st., Culver City.

NEW 3-unit, 4 rooms each, 3 garages, level, floors. 5403 Lafayette Ave., Culver City. $11,000, cash $5000. OWNER 298-094.

Gardena

GARDENA
For Sale, 6 rooms, bath, garage, lot 50x150, $5000, $1300 cash, $50 mo. 5 rooms, bath, garage, lot 50x135. Very modern, $5500, $1500 cash, $50 mo. 3 rms. 5 rooms, bath, garage, lot 75x120, $4200, $1200 cash, $40 per month. 7 rooms, bath, garage, lot 85x150, $5000, $1750 cash, balance terms. 5 rooms, bath, garage, lot 60x170, $5000, assume $1600 cash. $4000. 5 rooms, bath, garage, corner lot 50x115, $4500, $1600 cash, $35 per month.
Phone Gardena 1041 or 1043.
F. STURDIVANT, Sole Agent, 1001 W. Palm ave. Courtesy to fellow brokers.

El Monte

FOR SALE—Lots and boulevard frontage in the "Valley Boulevard Manor" including all utilities, good streets, walnut trees. Sensibly restricted. Thirty minutes from Broadway. Prices $415 and up. CHARLES ANDREW, Realtor, El Monte. Phone 80.

Hawthorne

FOUR lots on corner, one block from blvd. $2100 for all. $600 cash will handle.
PARK REALTY CO.
Cor. Ballona and Hawthorne ave.

LARGE lot; 4-R. mod. house, hdw. floors throughout, garage, fruits, etc.; close in. $3700. $500 cash. Have many listings. Ask for what you want. HAWTHORNE LAND CO., 248 N. Hawthorne Blvd.

Lankershim

FOR SALE or trade, by owner, 2 acres on blvd. in fruit, 6-rm. house, basement, garage, chicken corrals. Terms. $1200. WHITSETT BLVD., Lankershim.

20 ACRES in San Fernando Valley, ripe for subdivision, price right. 1526 VERDUN AVE., Los Angeles, Calif., or HOLT, at Box 1529 R.F.D. No. 7.

SUBURBAN PROPERTY— For Sale

Sawtelle

BUILDING
45 BUNGALOWS,
45 GARAGES.
Modern in every particular. Kitchens have Peerless breakfast nook, broom closet, ironing board, cooler, built-in features under sink, magazine stair-board, 7 ft., including 20x30-inch sink. Bathrooms have sanitone closet, plate glass mirrors, seats, etc. Machined floors, cement porches front and rear. Garage with cement drive. Street work to be put in and paid for by seller. Also public utilities.
PRICES $2000 TO $2800.
Terms — $500 cash, balance $35 month, including interest. In Sawtelle, the most economical place to live.
MINNESOTA INVESTMENT COMPANY,
270 Santa Monica Blvd.
Phone 23929. Sawtelle, Cal.

FOR SALE—New 5-room bungalow; price $4500, $1400 down, balance easy; terms; also lot 40x140 on Bundy Drive. OWNER, S. Cramer, 3016, 108 Ave., Sawtelle.

South Pasadena

SPLENDID invest. for $14,000. A duplex & bung. corner lot, terms. Ph. BDY. 3056

San Fernando

BIG BARGAIN. MUST HAVE MONEY. 8½ acres budded olives, $850 per acre. $600 undergriced. GARY. 0492

Watts

I BUY and sell vacant and improved in Watts. What have you? R. L. MILLER, 138 Melvin Ave., Watts.

Van Nuys

5 ACRES on Blvd. and car line, 5-room modern house, 8et to figs and grapes. Price $65500, terms.
412 W. 6th St. Detwiler Bldg.
Phone 822382. Room 1408.

1 ACRE in West Van Nuys, near Van Owen Blvd. A bargain, $800 down, bal. easy terms (3 years.) PHONE 437-737.

2½-ACRE chicken ranch, 4985 Diaz st., Van Nuys. Price $4000, terms.

BEACH PROPERTY— For Sale

Hermosa Beach

FOR best buys in real estate, home or investments, see E. J. THOROUGHGOOD, 1144 Hermosa Ave.

Venice and Ocean Park

FOR SALE—
VENICE BUNGALOW COURT. MUST SELL AT ONCE. $15,000
Must sacrifice this 5-unit stucco bungalow court, completely furnished. Very well located in Venice. This property shows a big revenue on the investment. $3000 will handle, balance good terms. For inspection phone OWNER after Sunday. 63563.

FOR SALE or exchange—Beautifully furnished ten-room residence on Ocean Front. Inquire Owner, 4501 OCEAN FRONT, VENICE. Phone 62565.

HARBOR PROPERTY— For Sale

Torrance

HAVE you a lot in Hammerton tract or in Torrance? We have calls for them daily. FANNY C. KING, Realtor, 1317 Sartori St.
PHONE 128-W TORRANCE.

2 ACRES OIL LAND.
Near Ocean Ave. Special price for a quick sale.
F. S. AUSTIN, GEN. DEL., TORRANCE, CAL.

COUNTRY PROPERTY— For Sale

COMPARE
GLEN
AVON
FARMS
WITH ANY OTHER SUBURBAN ACREAGE AT TWICE THIS PRICE.
$400 AN ACRE
AND UP.
5 AND 10-ACRE FARMS.
ALSO SOME CHOICE IMPROVED ACREAGE. PLANTED IN VINEYARDS AND ORCHARDS, AS LOW AS $550 AN ACRE.
Location is beautifully picturesque, sheltered by low range of foothills at the north. Fronts on the main Riverside-to-Los Angeles Boulevard, just a few minutes' ride west of Riverside. Soil rich gray loam, sandy or adobe. Abundance of fine gravity water piped to each farm. Water rights of Glen Avon Land. Pure artesian water for domestic use piped under pressure. Conditions ideal for grapes, peaches, lemons, garden truck. Many bearing orchards on level and slightly sloping. Near good schools. City conveniences available. Rail service on S.P. 60 minutes. Terms ¼ cash, balance over four years. We will be glad to take you to the property any time. Phone 827-365.
MARK TUNGATE.
412-414 Pacific Finance Bldg.
Los Angeles.

280 ACRES OF MOUNTAIN VALLEY.
Ten million gallons of clear cold water per day. Unlimited power possibilities. Thousands of forest trees—$60,000 worth of building and contents. Water belonging to the tract is worth $50,000. The shortest golf course in Southern California. Five acres of trout lakes—1000 fish. Five acres of trout brooders—2000 fish. Five acres of fruit trees; excellent chicken ranch. Price only $8000, terms. Apply BADGER NURSERY, Huntington Drive, Arcadia.

Brentwood Park

EXCLUSIVE home sites, 100x200, $2800, one 100x150; both corners, both bargains. Owner, Wilshire 4222, Brentwood Country Club. Ask HARRELL, Agent.

Culver City

$1000 UNDER PRICE
A REAL HOME
SEEING IS BELIEVING
Splendid modern 5-room stucco, must be seen to be appreciated. Excellent location, fine neighborhood. Close to cars, schools, church, banks and stores. Rapidly increasing. Special price $7500, $250 cash, balance very easy. Terms. PH. 761-246. SEE THIS.

INCOME $125 PER MO.

FINE 3-UNIT COURT.
Excellent location West side. Always rented. A bargain. Only $9000. $3000 cash.
See this at once, as it will go quick. PHONE 761-246.

LOOK—"RENT SAVER"
One large room and garage under one roof. Lot 42x120; outside toilet; water on lot; only $1100; cash; only $250 down, $40 month. A beauty. C. V. LOOP, 7028 Main st., Culver City.

NEW 3-unit, 4 rooms each, 3 garages, level, floors. 5403 Lafayette Ave., Culver City. $11,000, cash $5000. OWNER 298-094.

Gardena

GARDENA
For Sale, 6 rooms, bath, garage, lot 50x150, $5000, $1300 cash, $50 mo. 5 rooms, bath, garage, lot 50x135. Very modern, $5500, $1500 cash, $50 mo. 3 rms. 5 rooms, bath, garage, lot 75x120, $4200, $1200 cash, $40 per month. 7 rooms, bath, garage, lot 85x150, $5000, $1750 cash, balance terms. 5 rooms, bath, garage, lot 60x170, $5000, assume $1600 cash. $4000. 5 rooms, bath, garage, corner lot 50x115, $4500, $1600 cash, $35 per month.
Phone Gardena 1041 or 1043.
F. STURDIVANT, Sole Agent, 1001 W. Palm ave. Courtesy to fellow brokers.

El Monte

FOR SALE—Lots and boulevard frontage in the "Valley Boulevard Manor" including all utilities, good streets, walnut trees. Sensibly restricted. Thirty minutes from Broadway. Prices $415 and up. CHARLES ANDREW, Realtor, El Monte. Phone 80.

Hawthorne

FOUR lots on corner, one block from blvd. $2100 for all. $600 cash will handle.
PARK REALTY CO.
Cor. Ballona and Hawthorne ave.

LARGE lot; 4-R. mod. house, hdw. floors throughout, garage, fruits, etc.; close in. $3700. $500 cash. Have many listings. Ask for what you want. HAWTHORNE LAND CO., 248 N. Hawthorne Blvd.

Lankershim

FOR SALE or trade, by owner, 2 acres on blvd. in fruit, 6-rm. house, basement, garage, chicken corrals. Terms. $1200. WHITSETT BLVD., Lankershim.

20 ACRES in San Fernando Valley, ripe for subdivision, price right. 1526 VERDUN AVE., Los Angeles, Calif., or HOLT, at Box 1529 R.F.D. No. 7.

COUNTRY PROPERTY— For Sale

TEN ACRES FOR $750
$50 down, $10 a month. 30,000 acres now planted to almonds and fruit in this district. Wonderful scenery and climate. Plant ten acres to fruit, berries and grapes. Get a flock of turkeys and chickens. Build your house in the shade of a century-old oak tree and be happy and independent. California land will never be cheaper so act quick.
ALL YOU NEED IS $50
W. S. REDFIELD, 512 Grant Bldg., L.A.

POULTRY FARM, 2-acre farm, $1100, terms, 10% cash, $15 monthly. Expert advice free. Arrange to see this. VER. 7452 or 65059.

½ ACRES, $500. Terms. Ideal for poultry, fruit or garden. City conveniences. Car line. Address box 532, POMONA, Cal.

Arizona

FREE MEALS EVERY DAY
THAT
THE SUN DOESN'T SHINE!
Pecan, Fig and Grape land. Government irrigation project. Cheap gravity water. $250 per acre. Terms. Call or write for booklet.
PACIFIC BUILDING COMPANY,
O. T. McCOON, MANAGER.
526-527 Loew State Building.

Coachella Valley

COACHELLA Valley, 100 acres, unimproved near Mecca, S. P. Ry. in Sec. 36-7-9. $20 per acre, 1-4 cash, terms. Apply W. J. IRWIN, 237 Moss st., San Pedro, Cal.

Imperial Valley

FOR SALE or exchange by owner, 80, 60 and 320-acre improved farms, near Brawley and El Centro. Good soil and all under cultivation. P. O. BOX 14, Santa Ana, Cal.

San Fernando Valley

WHY NOT buy land in this valley at $400 to $650 an acre? Good to farm or subdivide. We have 5 to 10 acre and small tracts on good streets, city water and city conveniences.
Also improved 2½, 5, 10, 20 and 40-acre places; poultry farms, fruit and walnut groves.
See O. W. STALEY with
THE BUTTERBAUGH & HUNNICUTT LAND CO., Inc.
704 W. Hollingsworth Bldg.
6th and Hill. Broadway 3349.

Pomona

ACRE farms, city water, gas, electricity, irrigation water. Price $600 to $1100. Easy terms. Write owner, STEVENAARD, 411 E. Holt ave. Phone 7262. Pomona.

Santa Barbara

POMPOC, 19 A. walnuts, 5 vegetables. Income $4000 last year. Water. Price $16,000.

MONEY WANTED—
Real Estate and Collaterals

FIRST MORTGAGES WANTED ON THE FOLLOWING REAL ESTATE ALL FIRST-CLASS LOANS—

$8000, 7%, 3 yrs. on 8-rm. residence, 5 baths, N.W. cor. 4th and Wilton. Let alone worth $12,000. 2% comm.

$15,000, 7%, 3yrs on new store bldg. 6 stores, S.E. cor. 20th & Denker, valued at $32,000. Income $4500 year. 2% comm.

$30,000, 7%, 3 yrs. on new store bldg. Six stores at 2508 to 2518 W. 9th St. 100 ft. lot. Valued at $45,000. Income $5700 year. 2% comm.

$22,000 first mortgage, 3 yrs. 7% on $65,000, lot between 81 and 9th on Western Ave. 1% comm.

$30,000, 7%, 3 yrs. on new store bldg. Located 2560 West Santa Barbara, cor. Dalton. 8 stores. Property valued at $65,000. Income $7000 year. 2% comm.

$68,000, 7%, 3 yrs. two-story store bldg. 10 offices, S.E. corner Beverly Blvd. and Larchmont. Property valued at $135,000. Income $16,000 year. 2% comm.

On the above mortgages see MR. FORD

FORD & BECKER.
607 S. Western Ave. Dunkirk 1060.

WANTED—$25,000 first mortgage at 7% and 8% bonus, on choice Wilshire income property. Value $65,000.
See Meiser, with
JAMES J. DONAHUE,
Drexel 4951. Drexel 4951,
3778 Wilshire Blvd.

WANTED—"A-1" first mortgage loans, $1200 to $14600, to net 9 per cent, 40 per cent of valuations, on Santa Monica property, guaranteed as to principal and interest.
MINNESOTA INVESTMENT COMPANY,
270 Santa Monica Blvd.
Phone 22029. Sawtelle, Cal.

WANTED—From private party $9000 for 3 yrs. at 7% on excellent unrestricted property. A good loan, will pay bonus of 1% to lender. Call at 2823 W. 8TH ST. X, Agents.

WANTED—Money. An old, well-known business house wants to use some extra money for 1 or 2 years. Will pay 12 per cent per annum, payable monthly, and cover with bankable security; could use $10,000 now. Address V, box 257, TIMES OFFICE.

MONEY WANTED—SATISFACTION GUARANTEED—$1500, 3 yrs. 7%, new dwg. Pico Heights, $2000, 3 yrs. 7%, new dwg., 6 r. mod. $500, 2 yrs. 7%, acre home, San Gabriel. JOHN W. BRIDGE, 1500 Lake Shore Ave., Pasadena.

WANT to borrow $2000, $2500 on first-class improved Los Angeles properties. Will pay 8% interest and 5% commission. Owner, 1501 Stock Exchange Bldg. Phone 66460.

MORTGAGE $4250, 3 years, 8 per cent, 3 per cent commission. Double bungalow and garage. Value $12,000. Close in, st. near Figueroa. ALBERT E. COGER, 1020 Stock Exchange Bldg., 639 S. Spring.

MORTGAGE $2900, 3 years, 8 per cent, 5 per cent commission. Owner's home, Venice. Value of property $5000. ALBERT E. COGER, 1020 Stock Exchange Bldg., 639 S. Spring.

WANTED $5000 1ST MORTGAGE; A-1 property on San Gabriel Blvd., near Monterey Park. Highly improved. Just sold for $25,000. A. H. BARRY, 215 W. 7th St., 6th floor.

WILL SELL SEVERAL 1ST MTGS., $2500 to $10,000 at 8%, secured by improved Wilshire-Hollywood realty. 40% loans under banking conditions. HOUGH & CO., 9th & Oxford, 868-647.

WANTED—$30,000 first mortgage, 7%, 3 years on $80,000 store building, containing 6 stores, 5,6, cor. 20th & Denker, valued at $32,000. Income $4500 year. 2% comm.

WANTED—$5000 1st mtg., $2500 to $10,000 at 8%, secured by improved Wilshire-Hollywood realty. 40% loans under banking conditions. HOUGH & CO., 9th & Oxford, 868-647.

WANTED—$30,000 first mortgage, 7%, 3 years on $80,000 store building, containing 6 stores, 5,6, cor. 20th & Denker, valued at $32,000. Income $4500 year. 2% comm. Will not let 15 acres adjoining, on Western avenue. See MR. FORD, 607 S. Western avenue. Dunkirk 1060.

LOAN WANTED—$2000 bonus for loan of $7000, by professional man for three months, to be repaid in $4500 next month. Address K, box 391, TIMES BRANCH.

MONEY WANTED—8% LOANS—
Within 24 hours. 40% of value $2000, $7500. $4500, $7000, $8500 See FULLER, 3261/2.

WANTED—To borrow $4500 at 7 per cent on improved north 11th st. property, minutes southwest from 7th and Broadway. Address W, box 57, TIMES OFFICE.

CONTRACTOR and builder wants $4500 to build home; interest 8%. Will furnish good security. Apply 1240 W. 58TH ST. Vermont 6651.

WANTED—A woman with $10,000 to manage a good sized business; 8% interest guaranteed; good salary. For full particulars call DREX. 2832.

MONEY WANTED—10 and 12% interest. Security unquestioned.
APARTMENT & HOTEL INVEST. CO.
318 Security Bldg. 5th and Spring sts.

$60,000 WANTED from private party. Good interest from good security. DUNKIRK 6683.

WANTED—$17000, 7% mtge. on cor. house 1 south. $6500. Boyle 2804. 4500 HAMMEL.

WANT $5000, 7% first mortgage, 3 years on 2-story residence, cor. West Adams. Private party only. PH. 760183.

WANT $2000 1st mortgage on new bungalow from private party. Will pay bonus. CALL evenings, 7565000.

WANTED—$8000 on close-in West Side city property. Phone Dunkirk 2816.

WANTED—$16000 mortgage on well located five-room bungalow. E.W. PRINCE 767-852.

MORTGAGES—
Trust Deeds.

DESIRE to make connections with parties wanting to invest in first mortgages, trust deeds or bonds; $2000 amounts from $5000 to $100,000. Experienced loaning team through this office ready to accept efficient, courteous trade.
MORTGAGE LOAN DEPT.
MUNCALF & RYAN, REALTORS,
217 Pacific Finance Bldg. Ph. 874-711

WE BUY
FIRST MORTGAGES AND TRUST DEEDS,
ALSO LOAN MONEY ON
FIRST MORTGAGES AND TRUST DEEDS
QUICK ACTION REASONABLE RATES
R. F. NYSEWANDER, JR.
911-12 PANK OF ITALY BLDG
PHONE 820-125.

WE BUY TRUST DEEDS.
Guarantee lowest discount in town, also make generous loans. No fees or extra charges.
We are not brokers but have immediate money on hand to buy Los Angeles trust deeds in any amount from $2000 to $50,000.
FRANK GUBIN.
412 H. W. Bellman Bldg.
4th and Spring

I CAN handle a few good first and second real estate mortgages in exchange for a gilt edge local security, paying 8 per cent annual. Quick action. Address V, box 257, TIMES OFFICE.

Careful investigation invited. Address X, box 29, TIMES OFFICE.

MORTGAGES—
Trust Deeds.

CONTRACTS AND TRUST DEEDS FOR SALE
To net 10%.
We offer real estate contracts which are convertible into mortgages or first trust deeds, secured by some of the choicest properties in our trade. These contracts, issued to responsible people who paid half cash, are guaranteed by Wright & Hogan, Inc. They are payable in eight equal quarterly payments. In most instances the security has increased 25% to 100% since contracts were made. These attractive investments are offered in units of $1000 or more to net the investor 10%.
Call MR. IRVIN, phone 598-175.
WRIGHT & HOGAN, INC.
1066 N. Vermont Avenue.

$20,000 TRUST DEED, ALL DUE SIX MONTHS 12% discount; 8% interest. First mortgage bank loan. Business property; 50% CONSOLIDATED BLDG., 825-715.

FOR SALE—$1900 first mortgages on improved city property. Will allow small discount. L. G. GILHOLM, 4024 S. Vermont. Univ. 2467.

TRUST deed, amount $2414, fine located dwelling, value $10,000; pay $50 month. Discount $400. MR. BERGEY, Vermont 3878. 4700 CIMARRON.

HAVE $1200 trust deed to trade as first payment on bungalow in southwest. See MR. BURROUGHS, 4615 Monetta ave. 298318.

$150,000 ON HAND for first and second mortgages. No red tape. No delay. See MR. WATSON, 215 Merchants' National Bank Building.

FOR SALE—First trust deed $3500, pays $75 per mo. Disc. 25%. Corner lot. 2 4-room homes. JOHNSON, 308 W. 2nd st. Phone 829149.

WANTED—We buy trust deeds, mortgages and contracts. Quick action. No excuses. ALBERT LANE & MAX SLOSBURG,
301 Mortgage Guarantee Bldg. 876-423.

WILL buy trust deeds, from $1000 to $15,000, improved. Pere-Sales; funds, no delay. F. L. RIGGS. 820453.

TRUST deed, $15,000, good security. Discount 15 per cent. Pays $5000 yearly. Address L, box 386, TIMES BRANCH.

FIRST mtge. $35,000, 3 yrs., 8 per cent. Disc. 10 per cent. Gilt edge security. Address L, box 372, TIMES BRANCH.

I BUT mortgages, trust deeds, real estate contracts. Pvt. funds, money at once. JOHNSON, 308 W. 2nd St. 829149.

WANTED—Mortgages and trust deeds.
THE WILLIAM WILSON CO.
428 Pacific Mutual Bldg. 822-661.

PRIVATE party will sell several trust deeds, 8% int. Disc. 25%. Must have money. OWNER, 1505 Santa Maria, cor. Compton.

FOR SALE—Trust deed $2500, discount 25%. 1000 FIFTH AVE. Ver. 83662.

LARGE list of short-term T. D.s for sale, liberal disct. Cooper, 215 HAAS BLDG.

HAVE 2 good first trust deeds. Liberal discount. OWNER, 1000 FIFTH AVE.

PRIVATE money for Trust Deeds. Quick action. 219 W. 7TH ST., Room 215.

STOCKS AND BONDS—
Miscellaneous

20 SHARES common stock, Edison Electric Appliance Co., manufacturers Hot Point irons, etc. Make offer. 418 W. 50TH.

HOTELS, ROOM'G HOUSES
For Sale, Ex., Lease, Wanted.

For Sale.

HERE IT IS—

96-room hotel, very cheap rent, long lease, Downtown location, well furnished and always full; rentals positively net $200 a month; the year round. On the best side, and no highbrows live in it, but a good working class who are looking for the best for the money. It's the best buy from an income and investment standpoint in Los Angeles for $26,000 cash. $10,000 cash will handle. Price $10,000. Call MR. TOUSLEY,
BURTON & CO.,
Western Ave. at 10th St.
706-951.

FOR LEASE—
36-UNIT BUNGALOW COURT
New, completely furnished and fully rented. Income over $31,000 per year. Owner must leave the city and will lease on exceptional terms to responsible party. Close to Ambassador Hotel and commands the highest class patronage. Wonderful rental property. Reasonable amount of cash will handle and owner will make a ten-year lease. Full information on request.
"Let's Talk It Over"
CLINCH & THURTLE
Members L. A. Realty Board.
405-406 S. Western ave.
Phones 580452

EXCELLENT NEW BUNGALOW COURT.
Consisting of 7 units, 3 rooms each, with garages, located on blvd. in the finest part of Highland Park. Available to both real and relieve cars. Park, Library, School and High School, Swimming Pool. This is a wonderful buy for income or speculative value. $28,000. Easy terms. Don't delay. WILLIAMS REALTY CO., 6190 Pasadena Avenue.

8-UNIT BUNGALOW COURT
Completely furnished; new, in exclusive Wilshire neighborhood; income $7560 per year. Price $64,500. Will give suitable terms. We think this is a real pickup; quick action required.
GORDON-WARD REALTY CO.
See Mr. Antram or Mr. Butler.
3809 W. 6th st. Phone 567987.

8-UNIT STUCCO COURT
WILSHIRE DISTRICT
Lot 100x200, 5 rooms each, all modern, 8 garages. $10,000 down. Income $6840 a year. Price $48,000; bal. arranged. Invest about 15%. Better buy. O'GRADY, 3281 Cahuenga ave. 4-3924. Eve., Drexel 7141.

FOR LEASE—For sale, Hollywood's finest court, 14 units, 8 doubles, 6 singles, now building. Ready Jan. 1st. You must see it to appreciate it. Owner on ground. ORA-MAY and GROVE AVE., in ultra West Hollywood.

WILSHIRE DISTRICT. New 8-unit stucco bungalow court, 4 rooms each, leased for 10 years at $1400 yearly on secured lease. Price $55,000. Terms.
Bender & Levitan, 2356 W. Wash. 763890

FOR LEASE—New 12 units and garages. Concrete, tile stucco; fireplaces; fully furnished; near Maryland Hotel. 1001 210. Address Owners, 229 So. HILLBERTO in Redondo. Low expiration rate.

FOR SALE—Bungalow court site, 152x250 and 5-room modern hollow tile bungalow. Tile garage. $15,000 cash. 3190 CARLISLE.

FOR RENT—New stucco bungalow court, 3 rooms, 1 block from Sunset and Western. Very desirable; $50. Garage if desired. 1410½ N. ST. ELMO. 577916.

BUNGALOW COURT
Lease and furniture, 8 units, 6 garages, long lease, courtesy to agents. $4750. Terms. MARLOW, Main 1120.

FOR SALE—By owner, furniture and lease of 7-unit court. Must sacrifice account of death. 332 1-4 W. 22ND ST.

FOR LEASE—10-unit strictly modern bungalow court, $12.50 a room. MAIN 1120.

APARTMENT HOUSES—
For Sale, Ex., Lease, Wanted.

For Sale.

WHY PAY $18 TO $20 PER ROOM

for a lease which is not transferable and that will put you in the grip of the landlord when you can secure a nine-year straight lease on this property without landlord's consent at a monthly rental of $6.25 per room? This rental may seem ridiculous, but lease was written before the rise in prices and house may be bought at a figure to allow purchaser a handsome profit. During the past year over $2000 has been spent for new furnishings. Under present management this house will show a net profit of $720 per month and owner's apartment. It will pay for itself in less than two years. This is more than a 10% price paid. Think of it! You can have your cash back and over $65,000 profit in 9 years. Can you do better? Location about two blocks west of 7th and Broadway. If you want it you will have to hurry. This is the price is only $15,000, $11,000 cash. Phone HUMBOLT 6620 or call 3826 S. BROADWAY, apt. 2.

WILSHIRE DISTRICT SACRIFICE. APT. HOUSE AND FURNITURE. Best proposition in the city. Income $7560. 10 year lease. 37 rooms and lobby. Rent $400. Income $1150. Richly and completely furnished, including grand piano in lobby. Building, baby grand piano in lobby. Building 1 year old; furniture alone worth price asked. See High Long.
W. E. COMBES CO.
682 S. Alvarado. Phone 51688

WILL SACRIFICE for cash and small mtge. Wishing apt. house, lease and furnishings. Just completed. 24 studio apts., showing over $800 net, conservatively. A real money maker and will stand comparison. See 508 BRYSON BLDG. Owner is unable to operate longer. Would accept city property for a part. This is a bargain for cash and will allow big resale profit. Address X, box 60, TIMES OFFICE.

4-STORY APARTMENT BUILDING, consisting of 102 rooms and 42 singles and 6 doubles. Beautiful lobby, new building not yet completed, located within ½ block of Wilshire Blvd. 10-year lease. Also, will build for tenant 20 or 30 apartment building on 3rd and Manhattan. For further particulars, see Mr. Becker with
FORD & BECKER
607 S. Western ave. Dunkirk 1060

ELEGANTLY furnished apartment house. Furnishings and 8½-yr. lease for sale. 16 singles and 3 doubles, tile baths with showers. Individual telephone service. Artistic. Modern. Fully occupied. Catering to exclusive trade, near Wilshire Blvd. Within ½ blk. of 3 car lines. Furnishings cannot be duplicated for the price asked. Owner has other interests and must sell quickly. Ph. 558-818. J. SULLIVAN

ANNUAL INCOME $72,000.
Think, only $8 per room for 10-year lease on one of the finest, high-class apartment leases. Luxuriously furnished, ballroom, billiard parlor. This splendid investment will multiply your money fast. $50,000 cash. 5851,
WM. HOWARD CO., 517 South Western.

A SACRIFICE
New apartment house, twelve apartments. Beautifully furnished by Barker Bros. Best rental section. All rented and waiting list. Netting $4320 yearly and can be increased. Account of death must be sold. See OWNER, 531 S. WESTERN AVE.

CHANCE OF A LIFETIME.
28 rooms, 6 apts., all modern, 2½-year transferable lease, cheap rent. Price $4500. $2500 handles. New furniture, $200, small cash payment. 1620 W. 7TH.

J. D. MINSTEL & COMPANY
HOTELS, APARTMENTS, INVESTMENTS
SUITE 1025 PACIFIC INSURANCE BLDG.
PHONE 823880

BY OWNER—Bargain, new furniture and 5-year lease on 17-rm. house. Rent $175 per mo. and owner's apt. Wonderful location. 333 S. BONNIE BRAE ST.

13 ROOMS, lease, rent $80. Net income $100. Price $2200. Terms. ROGERS, 522 W. 9th.

40 ROOMS, beautifully furnished, 10-yr. lease, at great sacrifice. 543 W. 41ST DRIVE.

7 ROOMS, 1 blk. Westlake. Very fine, $2500. Rent $30. Call 2 to 5. 2002 W. 6TH ST.

30 ROOMS, with 4½-year lease, rent $150 mo.; $9000, half down. 330 CROCKER ST.

DON'T let this snap get away from you. 12-rm. rooming-house, rent $135, 2-yr. lease; nothing like it; terms. 1620 W. 7th St.

FOR SALE—Unusual opportunity in a rooming and boarding house, gross receipts $100 per wk. Ph. BEACON 5129.

LEASE and furn. 15-rm. house, 16 bedrms., 3 baths. 2-car garage. $1000 cash. On Westlake. Rent $200. BEACON 3893.

IDEAL loca. for high-class rooming house, 10 rooms, new furniture, $800; will handle. Terms. 1340 EDGEMONT.

6 ROOM income house, rent $55. 2 rms. last rent. Will sacrifice cheap. 3025 SO. KEYSTONE ST. 5 blk. E. of Hoover.

20 ROOMS, big income, wonderful buy in Santa Monica. 1247 OCEAN AVE.

15 ROOMS, good lease, forced to sell. Sickness, Owner, 1502 S. GRAND.

15 RMS., good lease, West Side. $2000 full price, terms. MAIN 3253.

For Lease.
FOR LEASE—NEW HOTELS

Ready March 1st, 47 rooms. Close to Pfico and Sentous. Advance rental required.

60 rooms. Ready March 1st. 18th S. and Georgia. Advance rental only.

130 rooms, brick, 4 stories, elevator, steam heat. 900 Lincoln. Close to Figueroa, 8th and 9th. Advance rental only.

Would sell the first two on reasonable terms.
BOYCE-SEELY CONSTRUCTION CO.
411 Pacific Finance Bldg. 823906.

NEW 17-rm. hotel, 1st class. Doing good business. Good location. Will bear strictest investigation. Good lease to responsible party. Address L, box 379, TIMES BRANCH.

10 ROOMS, $1500 DOWN.
2-year lease; clearing over $100 monthly. Select Westlake district. Extra good furniture. House always full.
1643 WEST SEVENTH ST.

NEW MISSION HOTEL—
A fine, modern 46-room hotel in San Fernando City. All modern improvements. Will be ready for leasing about Jan. 1st. See OWNER, 1113 Porter ave.

CHANCE OF A LIFETIME.
28 rooms, 6 apts., all modern, 2½-year transferable lease, cheap rent. Price $4500, $2500 handles. New furniture, $200, small cash payment. 1620 W. 7TH.

$3800 CASH, 8 unit court, 6 garages, Net $240 mo. Lease 3 yrs., Hollywood. GRAHAM, 915 S. Figueroa. 554-232. Metro. 1545.

CHANCE OF A LIFETIME.
28 rooms, 6 apts., all modern, 2½-year transferable lease, cheap rent. Price $4500, $2500 handles. New furniture, $200, small cash payment. 1620 W. 7TH.

NEW 17-RM. HOTEL
Close in, doing good business. Will sacrifice for $4350 equity and can be increased. Account of death must be sold. See OWNER, 531 S. WESTERN AVE.

CHANCE OF A LIFETIME.
28 rooms, 6 apts., all modern, 2½-year transferable lease, cheap rent. Price $4500, $2500 handles. New furniture, $200, small cash payment. 1620 W. 7TH.

$3800 CASH, 8 unit court, 6 garages, Net $240 mo. Lease 3 yrs., Hollywood. GRAHAM, 915 S. Figueroa. 554-232. Metro. 1545.

YOU won't have to look any further after you see this. 14-rm. rooming. It's a real bargain. $1500 cash, rest $100 monthly. $200, small cash payment. 1620 W. 7TH.

J. D. MINSTEL & COMPANY
HOTELS, APARTMENTS, INVESTMENTS
SUITE 1025 PACIFIC INSURANCE BLDG.
PHONE 823880

BY OWNER—Bargain, new furniture and 5-year lease on 17-rm. house. Rent $175 per mo. and owner's apt. Wonderful location. 333 S. BONNIE BRAE ST.

13 ROOMS, lease, rent $80. Net income $100. Price $2200. Terms. ROGERS, 522 W. 9th.

40 ROOMS, beautifully furnished, 10-yr. lease, at great sacrifice. 543 W. 41ST DRIVE.

7 ROOMS, 1 blk. Westlake. Very fine, $2500. Rent $30. Call 2 to 5. 2002 W. 6TH ST.

30 ROOMS, with 4½-year lease, rent $150 mo.; $9000, half down. 330 CROCKER ST.

DON'T let this snap get away from you. 12-rm. rooming-house, rent $135, 2-yr. lease; nothing like it; terms. 1620 W. 7th St.

FOR SALE—Unusual opportunity in a rooming and boarding house, gross receipts $100 per wk. Ph. BEACON 5129.

LEASE and furn. 15-rm. house, 16 bedrms., 3 baths. 2-car garage. $1000 cash. On Westlake. Rent $200. BEACON 3893.

IDEAL loca. for high-class rooming house, 10 rooms, new furniture, $800; will handle. Terms. 1340 EDGEMONT.

6 ROOM income house, rent $55. 2 rms. last rent. Will sacrifice cheap. 3025 SO. KEYSTONE ST. 5 blk. E. of Hoover.

20 ROOMS, big income, wonderful buy in Santa Monica. 1247 OCEAN AVE.

15 ROOMS, good lease, forced to sell. Sickness. Owner, 1502 S. GRAND.

15 RMS., good lease, West Side. $2000 full price, terms. MAIN 3253.

For Lease.
FOR LEASE—NEW HOTELS

Ready March 1st, 47 rooms. Close to Pfico and Sentous. Advance rental required.

60 rooms. Ready March 1st. 18th S. and Georgia. Advance rental only.

130 rooms, brick, 4 stories, elevator, steam heat. 900 Lincoln. Close to Figueroa, 8th and 9th. Advance rental only.

Would sell the first two on reasonable terms.
BOYCE-SEELY CONSTRUCTION CO.
411 Pacific Finance Bldg. 823906.

NEW 17-rm. hotel, 1st class. Doing good business. Good location. Will bear strictest investigation. Good lease to responsible party. Address L, box 379, TIMES BRANCH.

10 ROOMS, $1500 DOWN.
2-year lease; clearing over $100 monthly. Select Westlake district. Extra good furniture. House always full.
1643 WEST SEVENTH ST.

NEW MISSION HOTEL—
A fine, modern 46-room hotel in San Fernando City. All modern improvements. Will be ready for leasing about Jan. 1st. See OWNER, 1113 Porter ave.

BUNGALOW COURTS—
For Sale, Ex., Lease, Wanted

FURNISHED COURT BARGAIN
INCOME $1200 MONTH.
Look at the income. New 12-unit court. One block of Westlake Park. Best rental section in city. All beautifully furnished with new furniture. 10-year transferable lease. Three large rooms to each unit. Dressing-rooms, tile baths and kitchen sinks. Breakfast nooks. Everything very best. This is a bargain at our price, and resale at profit should be easy. $6000 cash will handle. Price $10,000. Call MR. TOUSLEY,
BURTON & CO.,
Western Ave. at 10th St.
706-951.

FOR LEASE—
36-UNIT BUNGALOW COURT
New, completely furnished and fully rented. Income over $31,000 per year. Owner must leave the city and will lease on exceptional terms to responsible party. Close to Ambassador Hotel and commands the highest class patronage. Wonderful rental property. Reasonable amount of cash will handle and owner will make a ten-year lease. Full information on request.
"Let's Talk It Over"
CLINCH & THURTLE
Members L. A. Realty Board.
405-406 S. Western ave.
Phones 580452

EXCELLENT NEW BUNGALOW COURT.
Consisting of 7 units, 3 rooms each, with garages, located on blvd. in the finest part of Highland Park. Available to both real and relieve cars. Park, Library, School and High School, Swimming Pool. This is a wonderful buy for income or speculative value. $28,000. Easy terms. Don't delay. WILLIAMS REALTY CO., 6190 Pasadena Avenue.

8-UNIT BUNGALOW COURT
Completely furnished; new, in exclusive Wilshire neighborhood; income $7560 per year. Price $64,500. Will give suitable terms. We think this is a real pickup; quick action required.
GORDON-WARD REALTY CO.
See Mr. Antram or Mr. Butler.
3809 W. 6th st. Phone 567987.

8-UNIT STUCCO COURT
WILSHIRE DISTRICT
Lot 100x200, 5 rooms each, all modern, 8 garages. $10,000 down. Income $6840 a year. Price $48,000; bal. arranged. Invest about 15%. Better buy. O'GRADY, 3281 Cahuenga ave. 4-3924. Eve., Drexel 7141.

FOR LEASE—For sale, Hollywood's finest court, 14 units, 8 doubles, 6 singles, now building. Ready Jan. 1st. You must see it to appreciate it. Owner on ground. ORA-MAY and GROVE AVE., in ultra West Hollywood.

WILSHIRE DISTRICT. New 8-unit stucco bungalow court, 4 rooms each, leased for 10 years at $1400 yearly on secured lease. Price $55,000. Terms.
Bender & Levitan, 2356 W. Wash. 763890

FOR LEASE—New 12 units and garages. Concrete, tile stucco; fireplaces; fully furnished; near Maryland Hotel. 1001 210. Address Owners, 229 So. HILLBERTO in Redondo. Low expiration rate.

FOR SALE—Bungalow court site, 152x250 and 5-room modern hollow tile bungalow. Tile garage. $15,000 cash. 3190 CARLISLE.

FOR RENT—New stucco bungalow court, 3 rooms, 1 block from Sunset and Western. Very desirable; $50. Garage if desired. 1410½ N. ST. ELMO. 577916.

BUNGALOW COURT
Lease and furniture, 8 units, 6 garages, long lease, courtesy to agents. $4750. Terms. MARLOW, Main 1120.

FOR SALE—By owner, furniture and lease of 7-unit court. Must sacrifice account of death. 332 1-4 W. 22ND ST.

FOR LEASE—10-unit strictly modern bungalow court, $12.50 a room. MAIN 1120.

APARTMENT HOUSES—
For Sale, Ex., Lease, Wanted.

For Sale.

WHY PAY $18 TO $20 PER ROOM

for a lease which is not transferable and that will put you in the grip of the landlord when you can secure a nine-year straight lease on this property without landlord's consent at a monthly rental of $6.25 per room? This rental may seem ridiculous, but lease was written before the rise in prices and house may be bought at a figure to allow purchaser a handsome profit. During the past year over $2000 has been spent for new furnishings. Under present management this house will show a net profit of $720 per month and owner's apartment. It will pay for itself in less than two years. This is more than a 10% price paid. Think of it! You can have your cash back and over $65,000 profit in 9 years. Can you do better? Location about two blocks west of 7th and Broadway. If you want it you will have to hurry. This is the price is only $15,000, $11,000 cash. Phone HUMBOLT 6620 or call 3826 S. BROADWAY, apt. 2.

WILSHIRE DISTRICT SACRIFICE. APT. HOUSE AND FURNITURE. Best proposition in the city. Income $7560. 10 year lease. 37 rooms and lobby. Rent $400. Income $1150. Richly and completely furnished, including grand piano in lobby. Building, baby grand piano in lobby. Building 1 year old; furniture alone worth price asked. See High Long.
W. E. COMBES CO.
682 S. Alvarado. Phone 51688

WILL SACRIFICE for cash and small mtge. Wishing apt. house, lease and furnishings. Just completed. 24 studio apts., showing over $800 net, conservatively. A real money maker and will stand comparison. See 508 BRYSON BLDG. Owner is unable to operate longer. Would accept city property for a part. This is a bargain for cash and will allow big resale profit. Address X, box 60, TIMES OFFICE.

4-STORY APARTMENT BUILDING, consisting of 102 rooms and 42 singles and 6 doubles. Beautiful lobby, new building not yet completed, located within ½ block of Wilshire Blvd. 10-year lease. Also, will build for tenant 20 or 30 apartment building on 3rd and Manhattan. For further particulars, see Mr. Becker with
FORD & BECKER
607 S. Western ave. Dunkirk 1060

ELEGANTLY furnished apartment house. Furnishings and 8½-yr. lease for sale. 16 singles and 3 doubles, tile baths with showers. Individual telephone service. Artistic. Modern. Fully occupied. Catering to exclusive trade, near Wilshire Blvd. Within ½ blk. of 3 car lines. Furnishings cannot be duplicated for the price asked. Owner has other interests and must sell quickly. Ph. 558-818. J. SULLIVAN

ANNUAL INCOME $72,000.
Think, only $8 per room for 10-year lease on one of the finest, high-class apartment leases. Luxuriously furnished, ballroom, billiard parlor. This splendid investment will multiply your money fast. $50,000 cash. 5851,
WM. HOWARD CO., 517 South Western.

A SACRIFICE
New apartment house, twelve apartments. Beautifully furnished by Barker Bros. Best rental section. All rented and waiting list. Netting $4320 yearly and can be increased. Account of death must be sold. See OWNER, 531 S. WESTERN AVE.

CHANCE OF A LIFETIME.
28 rooms, 6 apts., all modern, 2½-year transferable lease, cheap rent. Price $4500, $2500 handles. New furniture, $200, small cash payment. 1620 W. 7TH.

$3800 CASH, 8 unit court, 6 garages, Net $240 mo. Lease 3 yrs., Hollywood. GRAHAM, 915 S. Figueroa. 554-232. Metro. 1545.

CHANCE OF A LIFETIME.
28 rooms, 6 apts., all modern, 2½-year transferable lease, cheap rent. Price $4500, $2500 handles. New furniture, $200, small cash payment. 1620 W. 7TH.

J. D. MINSTEL & COMPANY
HOTELS, APARTMENTS, INVESTMENTS
SUITE 1025 PACIFIC INSURANCE BLDG.
PHONE 823880

BY OWNER—Bargain, new furniture and 5-year lease on 17-rm. house. Rent $175 per mo. and owner's apt. Wonderful location. 333 S. BONNIE BRAE ST.

13 ROOMS, lease, rent $80. Net income $100. Price $2200. Terms. ROGERS, 522 W. 9th.

40 ROOMS, beautifully furnished, 10-yr. lease, at great sacrifice. 543 W. 41ST DRIVE.

7 ROOMS, 1 blk. Westlake. Very fine, $2500. Rent $30. Call 2 to 5. 2002 W. 6TH ST.

30 ROOMS, with 4½-year lease, rent $150 mo.; $9000, half down. 330 CROCKER ST.

DON'T let this snap get away from you. 12-rm. rooming-house, rent $135, 2-yr. lease; nothing like it; terms. 1620 W. 7th St.

FOR SALE—Unusual opportunity in a rooming and boarding house, gross receipts $100 per wk. Ph. BEACON 5129.

LEASE and furn. 15-rm. house, 16 bedrms., 3 baths. 2-car garage. $1000 cash. On Westlake. Rent $200. BEACON 3893.

IDEAL loca. for high-class rooming house, 10 rooms, new furniture, $800; will handle. Terms. 1340 EDGEMONT.

6 ROOM income house, rent $55. 2 rms. last rent. Will sacrifice cheap. 3025 SO. KEYSTONE ST. 5 blk. E. of Hoover.

20 ROOMS, big income, wonderful buy in Santa Monica. 1247 OCEAN AVE.

15 ROOMS, good lease, forced to sell. Sickness. Owner, 1502 S. GRAND.

15 RMS., good lease, West Side. $2000 full price, terms. MAIN 3253.

For Lease.
FOR LEASE—NEW HOTELS

Ready March 1st, 47 rooms. Close to Pfico and Sentous. Advance rental required.

60 rooms. Ready March 1st. 18th S. and Georgia. Advance rental only.

130 rooms, brick, 4 stories, elevator, steam heat. 900 Lincoln. Close to Figueroa, 8th and 9th. Advance rental only.

Would sell the first two on reasonable terms.
BOYCE-SEELY CONSTRUCTION CO.
411 Pacific Finance Bldg. 823906.

NEW 17-rm. hotel, 1st class. Doing good business. Good location. Will bear strictest investigation. Good lease to responsible party. Address L, box 379, TIMES BRANCH.

10 ROOMS, $1500 DOWN.
2-year lease; clearing over $100 monthly. Select Westlake district. Extra good furniture. House always full.
1643 WEST SEVENTH ST.

NEW MISSION HOTEL—
A fine, modern 46-room hotel in San Fernando City. All modern improvements. Will be ready for leasing about Jan. 1st. See OWNER, 1113 Porter ave.

BUSINESS OPPORTUNITIES
Of Many Kinds.

Miscellaneous

BUSINESS SERVICE
A. A. ALGASE,
BUSINESS SPECIALIST.
610 S. BDWY. 500-504 STORY BLDG.
PHONE 879-081.

BRANCH OFFICE
704 S. VERMONT AVE.
COR. FIRST AND VERMONT.
SUITE 106-107.

CALL AND CONSULT ME IF YOU WISH TO SELL OR BUY A BUSINESS IN OR OUT OF THE CITY. I GIVE STRICTLY BUSINESS SERVICE, REGARDLESS THE AMOUNT OF TRANSACTION. ONLY LEGITIMATE BUSINESS HANDLED. OUT-OF-TOWN CORRESPONDENCE SOLICITED.

MUST SACRIFICE—
CROAK AND PEASO concession in one of Los Angeles finest hotels with paid-for real, theater ticket and taxicab privileges. 5-year lease. Income from $15,000 to $18,000 per year approximately. Full price, $5000 cash. Sickness in family compels present owner to sacrifice. A splendid opportunity for enthusiastic party to secure a good income on a small investment in pleasant surroundings. Purchaser to meet with approval of hotel authorities. For further particulars see Mr. R. Harvey, Business Chance Dept. Positively no information given over the phone.
MERRICK & RUDDICK, INC.
6081 Hollywood Blvd.

AN INVESTMENT
WORTH WHILE.
I'm building small homes costing about $6250 and selling them faster than I can build them. Have built and sold in 2 mos. over 50 of these homes, each one netting me a profit of from $450 to $700. I need more capital and if you have $1000 to $5000 you can make better than 100% You are secure at all times by mortgage. No risk. Let me show you what I have done. Address W, box 6, TIMES OFFICE.

CAPITAL FOR FINANCING—Are you organizing a stock company or have you interests in which you desire relief from capital through sale of shares in any meritorious project, consult with us; nearly years in L. A.; many pleased clients. Phone, write or call. HITCHCOCK & ASSOCIATES, 315 S. Broadway.

OFFICE MAN needed to assist one in well estab. bus. Pleasant work, short hours. Note your ability per pen or typewriter. Must sell insurance; call evenings, 1217 MACY ST.

DRUG store, long lease, cheap rent, must sell at once. Owner called East; certain reasons. Apply at once if you want a real bargain. Call 3512 WEST PICO ST. Act quick.

NEAR BEER CAFE
Good business corner. Reasonable rent. Long lease. Big lunch trade. Owner sick. Big daily profits. Phone 538-815. W. J. SULLIVAN.

I WANT $3000 to promote a business which will pay good profits. Investigate. Must sell immediately. $40000 a month. Liabilities $200 and salaries. Call 71788.

I HAVE a department in my business that I cannot handle for lack of capital. It will pay better than 25 per cent per annum and is as safe as a bank. Address L, box 214, TIMES OFFICE.

CLASSY little restaurant fully equipped, big business, good location, lease, low rent; fine for couple. Owner, SADDLE ROCK RESTAURANT, 117 S. Fair Oaks, Pasadena.

MISS MARCELLER—Your chance. First class, up-to-date beauty parlor. Retail, $4500. Invoice, $450 rent. Principals. Room 5203½ MONETA.

OPPORTUNITY—Men with $1200 to $1500. Willing to work ten hours per day, see me evenings. J. R. McKIBBEN, 1414 Raymond. Ocean Park. Open until 9.

AN ESTABLISHED SUCCESSFUL LUMBER BUSINESS OFFERS GOOD OPPORTUNITY TO INVESTORS. ADDRESS L, BOX 1, TIMES BRANCH OFFICE.

O. K. BOOKLETTES for sale, "CASH TALKS." Room 316, AMERICAN BANK BUILDING.

BUSINESS INVESTMENTS—
All Kinds

MONEY WANTED
FOR SYNDICATE
AND SYNDICATE
7000 ACRES

Of fine frostless, winter vegetables, avocados citrus and residence land, 5¼ miles from center of San Diego city. First cost $60 per acre. Ample water for irrigation available, also paved highway through property. $4 to $5 profit for every dollar invested in syndicate.
See MR. DOUGLAS,
MERRICK & McGEE & CO.
200 Marsh-Strong Bldg.

LOS ANGELES COMPANY, A CLOSED CALIFORNIA CORPORATION, HAS VACANCY ON BOARD OF DIRECTORS. THIS IS A STRONG GOING CONCERN, DIRECTED BY SUCCESSFUL BUSINESS MEN IN LOS ANGELES. WE WILL ONLY CONSIDER MAN OF HIGH CALIBER. $10,000 CASH INVESTMENT NECESSARY. ADDRESS W, BOX 27, TIMES OFFICE.

A GROUP of local business men are organizing a company for the purpose of establ